2014 KANSAS FOOTBALL
MEDIA GUIDE

BEN HEENEY

CAPTAIN HEENEY

THE DIABOLICAL DEFENDER

2014: BEDNARIK AWARD WATCH LIST, PRESEASON THIRD TEAM ALL-AMERICA (SPORTING NEWS), PRESEASON FIRST TEAM ALL-BIG 12 (ATHLON SPORTS, PHIL STEELE MAGAZINE). 2013: ALL-BIG 12 FIRST TEAM (PHIL STEELE MAGAZINE), ALL-BIG 12 SECOND TEAM (COACHES, ASSOCIATED PRESS, SAN ANTONIO EXPRESS-NEWS, ATHLON SPORTS AND THE WACO TRIBUNE-HERALD), MIDSEASON FIRST TEAM ALL-BIG 12 (PHIL STEELE MAGAZINE), ROTARY LOMBARDI AWARD WATCH LIST, BIG 12 COMMISSIONER'S HONOR ROLL AND ATHLETIC DIRECTOR'S HONOR ROLL (FALL). 2012: ALL-BIG 12 SECOND TEAM (COACHES, ASSOCIATED PRESS AND PHIL STEELE MAGAZINE), BIG 12 COMMISSIONER'S HONOR ROLL AND ATHLETIC DIRECTOR'S HONOR ROLL (SPRING).

CAPTAINHEENEY.COM

QUICK FACTS 2

2014 ROSTER 4

Coaches/ STAFF 89

History 161

THIS IS KANSAS FOOTBALL 7
MEET THE JAYHAWKS 45
COACHES/STAFF 89
2014 OPPONENTS 111
2013 IN REVIEW 119
RECORD BOOK 133
HISTORY 161

CREDITS

The 2014 University of Kansas Football Media Guide was produced by the Kansas Communications office.

To purchase additional copies, visit KU's online athletics store: www.KUStore.com.

Editor:
Katy Lonergan

Guide Layout and Design:
Jackie Berra

Cover Design:
Jackie Berra

Editorial Assistance:
Brandon Bourbon, Kyle Charles, Trae Green, Todd Kober, Kevin McCarty, Erin Penning and Allie Raymond

Photography:
Jeff and Laura Jacobsen

Additional Photos:
Communications Archives, University Relations, Lawrence Convention and Visitor's Bureau, NFL Teams, Orange Bowl Committee.

Printing:
Pittcraft Printing, Inc., Pittsburg, Kan.

THIS IS KANSAS FOOTBALL 7

MEET THE JAYHAWKS
Returnee Bios 46
Newcomer Bios. 77

COACHES/STAFF
Head Coach Charlie Weis 90
Assistant Coaches 94
Football Staff. 104

2014 OPPONENTS
Opponents 112
Series Histories. 114
All-Time Series History 116
Big 12 Information 117
2014-15 Bowl Schedule 118

2013 REVIEW
2013 Results/Stats 120
Team Game-by-Game Stats 123
Individual Game-by-Game Stats. 124
2013 Summaries 127

RECORD BOOK
Rushing Records 134
Passing Records 138
Receiving Records 142
Total Offense 145
All-Purpose 147
Scoring Records 148
Kicking Records 149
Punting Records 150
Kick Off Return Records. 151
Punt Return Records. 152
Defensive Records 153
Team Per Game Bests 156
Team Game Bests 157
Team Year-by-Year Totals. 158
Miscellaneous Team Records 160

HISTORY
All-Americans 162
National Honors 164
All-Star Game Selections 165
All-Conference Honors 166
Academic All-Conference. 168
NCAA Leaders 169
Conference Leaders 170
Jayhawks in the NFL. 171
KU in the NFL Draft 173
vs. Ranked Opponents 174
KU in the Polls 175
All-Time Bowl Summaries 176
Bowl Game Records 180
All-Time Lettermen 181
Capsule History. 187
Year-by-Year Results 189
All-Time Coaching Records 199
Season Results 200
All-Time Assistant Coaches. 202
Media Information 203
Dr. Bernadette Gray-Little 204
Dr. Sheahon Zenger 205
Jayhawk IMG Sports Network 206
NCAA Compliance 207

The University of Kansas prohibits discrimination on the basis of race, color, ethnicity, religion, sex, national origin, age, ancestry, disability, status as a veteran, sexual orientation, marital status, parental status, gender identity, gender expression and genetic information in the University's programs and activities. The following person has been designated to handle inquiries regarding the non-discrimination policies: Director of the Office of Institutional Opportunity and Access, IOA@ku.edu, 1246 W. Campus Road, Room 153A, Lawrence, KS, 66045, (785)864-6414, 711 TTY.

Quick Facts

UNIVERSITY INFORMATION

Location . . . . . Lawrence, Kan.
School Founded 1866
Enrollment 27,784
Nickname . . . . . Jayhawks
Colors . . . . . Crimson (Pantone 186) and Blue (Pantone 293)

Chancellor. . . . . Dr. Bernadette Gray-Little (Marywood College, 1966)
Director of Athletics . . . . . Dr. Sheahon Zenger (Kansas State, 1988)

STADIUM INFORMATION

Stadium Name . . . . . Kivisto Field at Memorial Stadium
Year Opened 1921
Capacity. 50,071
Surface . . . . . Field Turf (Installed 2009)

COACHING STAFF

Head Coach . . . . . Charlie Weis
Alma Mater . . . . . Notre Dame, 1978
Record at KU . . . . . 4-20 (Two Seasons)
Overall Record . . . 39-47 (Seven Seasons)

Assistant Coaches
Jeff Blasko . . . . . Tight Ends
Clint Bowen. . . Defensive Coordinator/Linebackers
Dave Campo . Asst. Head Coach-Defense/Cornerbacks
Eric Kiesau . . . . . Wide Receivers
Reggie Mitchell Recruiting Coordinator/Running Backs
Ron Powlus . . . . . Quarterbacks
John Reagan . Offensive Coordinator/Offensive Line
Scott Vestal . . . . . Safeties
Buddy Wyatt . . . . . Defensive Line
Scott Holsopple . Dir. of Football Strength & Conditioning
Alex Charlton . . . . . Graduate Assistant - Offense
Kaeman Mitchell. Graduate Assistant - Special Teams
Darius Willis . . . . . Graduate Assistant - Defense

2013 REVIEW

2013 Overall Record 3-9
Conference Record 1-8
Home Record. 3-4
Road Record 0-5
Neutral Site Record 0-0

SUPPORT STAFF

Murphy Grant. . . . . Assistant AD/Sports Medicine
Kevin Green . . . . Director of Football Operations
Louie Matsakis . . . . . Director of Personnel
Maurice Crum, Jr.. Director of High School Relations
Ryan Cantrell. . . . . Asst. Dir. of Football Operations
Drew Haskins . . . . . Player Personnel Assistant
Ty Greenwood . . . . . Quality Control - Defense
Bernie Parmalee . . . . . Quality Control - Offense
Michael O'Connor . . Coordinator of Video Operations
Jeff Himes. . . . . Equipment Manager
Charlie Weis, Jr. . . . . Student Manager

COMMUNICATIONS OFFICE

Primary Contact . . . . . Katy Lonergan
Office Phone 785-864-7314
Cell Phone 785-691-7026
Email . . . . . katyl@ku.edu
Secondary Contact. . . . . D.J. Haurin
Office Phone 785-864-3575
Cell Phone 785-312-2836
Email . . . . . dhaurin@ku.edu
Third Contact . . . . . Trae Green
Office Phone 785-864-7533
Email . . . . . traegr@ku.edu
Office Manager (Credentials) . . . . . Erin Penning
Office Phone 785-864-3417
Email . . . . . epenning@ku.edu
Website . . . . . KUAthletics.com

RETURNING LETTERMEN

TOTAL (30)

OFFENSE (13)

POS.	NAME	YR.	EXP.
RB	*Brandon Bourbon	Sr.	3L
WR	Rodriguez Coleman	Jr.	1L
RB	#Taylor Cox	Sr.	1L
QB	Montell Cozart	So.	1L
OL	*Ngalu Fusimalohi	Sr.	1L
OL	*Pat Lewandowski	Sr.	3L
OL	Damon Martin	Jr.	1L
WR	*Justin McCay	Sr.	1L
TE	*Jimmay Mundine	Sr.	3L
WR	Tre' Parmalee	Jr.	2L
WR	*Tony Pierson	Sr.	3L
TE	Trent Smiley	Sr.	2L
OL	*Mike Smithburg	Sr.	1L

DEFENSE (13)

POS.	NAME	YR.	EXP.
NB	Courtney Arnick	So.	1L
DL	*Ben Goodman	Jr.	2L
LB	*Ben Heeney	Sr.	3L
S	*Isaiah Johnson	Jr.	1L
DL	Tedarian Johnson	Sr.	1L
LB	*Jake Love	Jr.	2L
CB	*Dexter McDonald	Sr.	2L
LB	Schyler Miles	Jr.	2L
BUCK	Michael Reynolds	Sr.	2L
S	*Cassius Sendish	Sr.	1L
CB/NB	*JaCorey Shepherd	Sr.	3L
LB	*Victor Simmons	Sr.	3L
DL	*Keon Stowers	Sr.	2L

SPECIALISTS (4)

POS.	NAME	YR.	EXP.
SN	Reilly Jeffers	Jr.	2L
P	*Trevor Pardula	Sr.	1L
SN	*John Wirtel	So.	1L
K	Matthew Wyman	So.	1L

* - Indicates 2013 starter

- Previous letters, missed 2013 with injury

LOST LETTERMEN

TOTAL (27)

OFFENSE (14)

POS.	NAME	YR.	EXP.
TE	Charles Brooks	Sr.	1L
OL	Randall Dent	Sr.	3L
WR	Connor Embree	Jr.	1L
WR	Josh Ford	Sr.	2L
QB	*Jake Heaps	Sr.	1L
WR	Ricki Herod	Jr.	2L
OL	*Gavin Howard	Sr.	3L
WR	Christian Matthews	Sr.	2L
RB	Darrian Miller	Jr.	2L
RB	*James Sims	Sr.	4L
TE/FB	Nick Sizemore	Sr.	3L
OL	Riley Spencer	Sr.	3L
OL	*Aslam Sterling	Sr.	2L
WR	Andrew Turzilli	Sr.	3L

DEFENSE (10)

POS.	NAME	YR.	EXP.
DL	*Keba Agostinho	Sr.	4L
S	Deron Dangerfield	Sr.	1L
LB	Prinz Kande	Sr.	3L
S	Dexter Linton	Sr.	3L
LB	Brian Maura	Jr.	1L
DL	Ty McKinney	Sr.	1L
DL	Shane Smith	Sr.	3L
DL	Jordan Tavai	Sr.	2L
DL	Darius Willis	Sr.	3L
DT	*Kevin Young	Sr.	4L

SPECIALISTS (3)

POS.	NAME	YR.	EXP.
P/K	*Ron Doherty	Sr.	4L
H/QB	*Blake Jablonski	Jr.	2L
SN	Zackary Young	Sr.	1L

* - Indicates 2013 starter

% RETURNING

CATEGORY	RETURNING/TOTAL	PCT.
Rushing Yards	608/1849	33%
Passing Yards	227/1685	13%
Receiving Yards	1054/1685	63%
Tackles	659/860	77%
Tackles For Loss	54.0/73.0	74%
Sacks	17.5/21.0	83%
Interceptions	14/14	100%
Kickoff Return Yards	908/927	98%
Punt Return Yards	9/203	4%
Touchdowns	13/22	59%
Field Goals	5/11	45%
Points	106/184	58%

2013 BIG 12 HONOREES

RETURNING

POS.	NAME	HONOR
OL	Ngalu Fusimalohi	Honorable Mention
LB	Ben Heeney	First Team, Second Team
S	Isaiah Johnson	Def. NOY, Honorable Mention
CB	Dexter McDonald	Honorable Mention
TE	Jimmay Mundine	Honorable Mention
P	Trevor Pardula	Honorable Mention
CB/KR	JaCorey Shepherd	Honorable Mention

LOST

POS.	NAME	HONOR
RB	James Sims	First Team, Second Team

2013 NCAA STATS

RETURNING

POS.	NAME	RANKING
LB	Ben Heeney	23rd in solo tackles, 45th in total tackles, 77th in interceptions
S	Isaiah Johnson	20th in interceptions
P	Trevor Pardula	18th in punting
CB/KR	JaCorey Shepherd	17th in passes defended, 34th in fumbles recovered, 56th in kickoff returns
NB	Victor Simmons	31st in forced fumbles

LOST

POS.	NAME	RANKING
WR/PR	Connor Embree	21st in punt returns
RB	James Sims	36th in rushing ypg, 39th in rushing yards, 76th in all-purpose yards

2014 Roster

ALPHABETICAL ROSTER

NO.	NAME	POS.
	A	
66	Dylan Admire	OL
22	Greg Allen	CB/NB
28	Courtney Arnick	LB
46	Kellen Ash	BUCK
6	Corey Avery	RB
	B	
44	Scott Baron	TE/FB
19	Austin Barone	K
74	Brian Beckmann	OL
37	Beau Bell	LB
67	Joey Bloomfield	OL
1	Matthew Boateng	CB
95	Andrew Bolton	DL
25	Brandon Bourbon	RB
55	Jacob Bragg	OL
	C	
1	Rodriguez Coleman	WR
15	Seth Conway	WR
36	Taylor Cox	RB
2	Montell Cozart	QB
12	Darious Crawley	WR
14	Michael Cummings	QB
	D	
16	Jordan Darling	QB
23	Ronnie Davis	CB
29	Joe Dineen, Jr.	S
13	John Duvic	K
	E	
17	Josh Ehambe	LB
	F	
43	Ed Fink	TE/FB
90	Kapil Fletcher	DL
72	Zach Fondal	OL
63	Ngalu Fusimalohi	OL
	G	
77	Joe Gibson	OL
38	Jaccare Givens	S
89	Michael Glatczak	WR
53	Colton Goeas	LB
64	Jordan Goldenberg	LS
93	Ben Goodman	DL
36	Chevy Graham	CB

NUMERICAL ROSTER

NO.	NAME	POS.	HT.	WT.	YR.	EXP.	HOMETOWN (HIGH SCHOOL/PREVIOUS SCHOOL)
1	Matthew Boateng	CB	5-11	175	Fr.	HS	Toronto, Ontario (IMG Academy [Fla.])
1	Rodriguez Coleman	WR	6-3	190	Jr.	1L	Cincinnati, Ohio (LaSalle HS/Garden City CC)
2	Montell Cozart	QB	6-2	195	So.	1L	Kansas City, Mo. (Bishop Miege HS)
2	Marcus Jenkins-Moore	BUCK	6-3	230	Jr.	RS	Louisville, Ky. (Eastern HS/Pierce College)
3	Tony Pierson	WR	5-10 ½	175	Sr.	3L	East St. Louis, Ill. (East St. Louis HS)
4	Tyler Patrick	WR	6-0	170	Fr.	HS	The Woodlands, Texas (The Woodlands HS)
5	Bobby Hartzog, Jr.	WR	5-11	180	Fr.	HS	Houston, Texas (Westside HS)
5	Isaiah Johnson	S	6-1	210	Jr.	1L	Cary, N.C. (Panther Creek HS/Iowa Western CC)
6	Corey Avery	RB	5-10	170	Fr.	HS	Dallas, Texas (Carter HS)
6	Kyron Watson	LB	6-0	220	Fr.	HS	East St. Louis, Ill. (East St. Louis HS)
7	Derrick Neal	WR	5-10	155	Fr.	HS	Dallas, Texas (Lincoln HS)
7	Kevin Short	CB/NB	6-2	190	Jr.	RS	Florissant, Mo. (Hazelwood Central HS/Fort Scott CC)
8	Nick Harwell	WR	6-1	193	Sr.	TR	Missouri City, Texas (Elkins HS/Miami [Ohio])
9	Anthony "Fish" Smithson	S	5-11	190	So.	JC	Baltimore, Md. (Highland HS [Utah]/Hartnell College)
10	T.J. Millweard	QB	6-3	230	So.	TR	Colleyville, Texas (All Saints HS/UCLA)
11	Tre' Parmalee	WR	5-10	175	Jr.	2L	Overland Park, Kan. (Bishop Miege HS)
12	Darious Crawley	WR	5-11	183	Fr.	HS	Houston, Texas (Cypress Ridge HS)
12	Dexter McDonald	CB	6-1 ½	205	Sr.	2L	Kansas City, Mo. (Rockhurst HS/Butler CC)
13	John Duvic	K	6-0	175	Fr.	HS	Glen Ellyn, Ill. (Benet Academy)
13	Damani Mosby	BUCK	6-3	228	Jr.	JC	Atlanta, Ga. (Desert Ridge HS [Ariz.]/Mesa CC)
14	Michael Cummings	QB	5-10	210	Jr.	1L	Killeen, Texas (Killeen HS)
14	Andrew Yoxall	P	6-2	200	So.	SQ	Minneapolis, Kan. (Minneapolis HS/Butler CC)
15	Seth Conway	WR	5-11	177	Jr.	HS	Osborne, Kan. (Osborne HS)
16	Jordan Darling	QB	6-4	230	Fr.	RS	Overland Park, Kan. (Shawnee Mission East HS)
16	Trevor Pardula	P/K	6-5	212	Sr.	1L	San Jose, Calif. (Leigh HS/De Anza College)
17	Josh Ehambe	LB	6-3	232	Fr.	HS	Arlington, Texas (Prime Prep Academy)
17	Matthew Wyman	K	6-1 ½	200	So.	1L	Bloomfield Hills, Mich. (Andover HS)
18	Eric Kahn	P/K	6-5	194	Jr.	SQ	Spring Hill, Kan. (Spring Hill HS/MidAmerican Nazarene)
18	Frank Seurer	QB	5-11	188	So.	JC	Olathe, Kan. (Olathe South HS/Hutchinson CC)
19	Austin Barone	K	5-11	185	So.	SQ	Frontenac, Kan. (St. Mary's Colgan HS)
19	Justin McCay	WR	6-2	210	Sr.	1L	Kansas City, Mo. (Bishop Miege HS/Oklahoma)
20	Traevohn Wrench	RB	6-0	190	Fr.	HS	Gardner, Kan. (Gardner Edgerton HS)
22	Greg Allen	CB/NB	5-11	210	So.	SQ	Houston, Texas (Alief Taylor HS)
23	Ronnie Davis	CB	6-0	185	Jr.	JC	Oklahoma City, Okla. (Midwest City HS/NE Oklahoma A&M)
23	De'Andre Mann	RB	5-9	195	Jr.	JC	Miami, Fla. (Killian HS/Hartnell College)
24	JaCorey Shepherd	CB/NB	5-11	195	Sr.	3L	Mesquite, Texas (Mesquite Horn HS)
25	Brandon Bourbon	RB	6-1 ½	225	Sr.	3L	Potosi, Mo. (Potosi HS)
26	Colin Spencer	CB	5-10	185	Fr.	RS	Dallas, Texas (Woodrow Wilson HS)
27	Victor Simmons	BUCK	6-1 ½	225	Sr.	3L	Olathe, Kan. (Olathe North HS)
28	Courtney Arnick	LB	6-2	205	So.	1L	Dallas, Texas (Carter HS)
29	Joe Dineen, Jr.	S	6-2	208	Fr.	HS	Lawrence, Kan. (Free State HS)
30	Tevin Shaw	S	5-11	192	So.	SQ	Piscataway, N.J. (Piscataway HS)
31	Ben Heeney	LB	6-0	230	Sr.	3L	Hutchinson, Kan. (Hutchinson HS)
32	Schyler Miles	LB	6-2	235	Jr.	2L	Tampa, Fla. (Berkeley Prep HS)
33	Cassius Sendish	S	6-0	195	Sr.	1L	Waldorf, Md. (North Point HS/Arizona Western CC)
34	Aaron Plump	RB	5-10	219	Jr.	JC	Topeka, Kan. (Topeka West HS/Butler CC)
35	T.J. Semke	DL	6-2	265	Jr.	SQ	Lee's Summit, Mo. (Lee's Summit North HS)
36	Taylor Cox	RB	5-11	212	Sr.	1L	Mill Creek, Wash. (Jackson HS/College of the Siskiyous)
36	Chevy Graham	CB	5-9	189	So.	HS	Uniondale, N.Y. (Easton Area HS)
37	Beau Bell	LB	5-11	225	Jr.	SQ	Wichita, Kan. (Bishop Carroll HS/Hutchinson CC)
38	Jaccare Givens	S	5-9	185	Sr.	TR	Perrine, Fla. (South Miami HS/Kansas State)
40	Preston Randall	RB	6-1	195	So.	SQ	Lawrence, Kan. (Veritas Christian School)
41	Jimmay Mundine	TE	6-2	240	Sr.	3L	Denison, Texas (Denison HS)
43	Ed Fink	RB	6-2 ½	235	Sr.	1L	Belleville, Ill. (Althoff HS)
43	Alex Matlock	S	6-1	195	Jr.	SQ	Pflugerville, Texas (Pflugerville HS)
44	Scott Baron	TE/FB	6-2 ½	236	Jr.	SQ	Santa Ana, Calif. (Orange Lutheran HS)
44	Michael Zunica	LB	5-11	220	So.	TR	Palos Park, Ill. (St. Rita of Cascia HS/Columbia)

NO.	NAME	POS.	HT.	WT.	YR.	EXP.	HOMETOWN (HIGH SCHOOL/PREVIOUS SCHOOL)
46	Kellen Ash	BUCK	6-3	240	Fr.	RS	Manchester, Mo. (Parkway South HS)
52	Reese Randall	LS	5-11	215	Fr.	HS	Lawrence, Kan. (Baldwin HS)
53	Colton Goeas	LB	6-2	245	Fr.	RS	Mililani, Hawaii (St. Louis HS)
55	Jacob Bragg	OL	6-4	305	Fr.	HS	Nacogdoches, Texas (Nacogdoches HS)
55	Michael Reynolds	BUCK	6-1	240	Sr.	2L	Wichita, Kan. (Kapaun Mt. Carmel HS)
56	Anthony Olobia	BUCK	6-5	241	Jr.	JC	Renton, Wash. (Liberty HS/Arizona Western College)
57	Jake Love	LB	6-0	220	Jr.	2L	Tonkawa, Okla. (Tonkawa HS)
59	Cameron Rosser	LB	6-1	225	So.	SQ	Las Vegas, Nev. (Silverado HS)
60	Reilly Jeffers	LS	6-2	235	Jr.	2L	South Bend, Ind. (Marion HS)
61	Pat Lewandowski	OL	6-5 ½	290	Sr.	3L	Overland Park, Kan. (Blue Valley West HS)
63	Ngalu Fusimalohi	OL	6-2	315	Sr.	1L	Daly City, Calif. (Jefferson HS/CC of San Francisco)
64	Jordan Goldenberg	LS	6-0	208	So.	HS	Creve Coeur, Mo. (Parkway Central HS)
64	Kyle Pullia	DL	6-4	254	So.	HS	Villa Park, Ill. (Fenwick HS)
65	Mike Smithburg	OL	6-3	305	Sr.	1L	Fairfield, Iowa (Fairfield HS/Iowa Western CC)
66	Dylan Admire	OL	6-3	230	Jr.	1L	Overland Park, Kan. (Blue Valley West HS)
67	Joey Bloomfield	OL	6-6	295	Fr.	RS	Louisville, Ky. (Ballard HS)
68	John Wirtel	LS	6-3	220	So.	1L	Orland Park, Ill. (Mount Carmel HS)
70	Keyon Haughton	OL	6-2	300	Jr.	JC	Baltimore, Md. (W.E.B. DuBois HS/Georgia Military College)
71	Devon Williams	OL	6-4	340	Jr.	JC	St. Augustine, Fla. (St. Augustine HS/Georgia Military College)
72	Zach Fondal	OL	6-5	295	Sr.	SQ	Houston, Texas (Dobie HS/Navarro College)
73	Damon Martin	OL	6-3	305	Jr.	1L	Arlington, Texas (Arlington HS)
74	Brian Beckmann	OL	6-6	300	So.	SQ	Overland Park, Kan. (Blue Valley West HS)
75	Junior Visinia	OL	6-4	380	Fr.	HS	Grandview, Mo. (Grandview HS)
76	Bryan Peters	OL	6-3 ½	295	Jr.	SQ	La Mirada, Calif. (La Mirada HS)
77	Joe Gibson	OL	6-3	295	Fr.	RS	Prairie Village, Kan. (Rockhurst HS)
78	Larry Mazyck	OL	6-8	360	Jr.	JC	Washington, D.C. (Friendship Collegiate Acad./Iowa Western CC)
80	Matt Hentges	WR	6-2	190	So.	SQ	Eureka, Mo. (Eureka HS)
81	Kent Taylor	TE	6-5	230	So.	TR	Tampa, Fla. (Land O'Lakes HS/Florida)
84	Ben Johnson	TE	6-5	235	Fr.	RS	Basehor, Kan. (Basehor Linwood HS)
85	Trent Smiley	TE	6-4	240	Sr.	2L	Frisco, Texas (Wakeland HS)
86	Andrew Zimmer	TE	6-0	215	Fr.	HS	Lee's Summit, Mo. (Lee's Summit West HS)
87	Jordan Shelley-Smith	TE	6-5	245	So.	SQ	Waco, Texas (Reicher Catholic HS)
89	Michael Glatczak	WR	5-10	171	Jr.	JC	Centralia, Kan. (Centralia HS/Butler CC)
90	Kapil Fletcher	DL	6-3	261	Jr.	JC	Fort Lauderdale, Fla. (Perf. Arts Christian Acad./Hartnell College)
91	D.J. Williams	DL	6-5	288	Fr.	HS	Lufkin, Texas (Lufkin HS)
92	Lay'Trion Jones	DL	6-3	297	Fr.	HS	Garland, Texas (Garland HS)
93	Ben Goodman	DL	6-3	250	Jr.	2L	Beaumont, Texas (West Brook HS)
94	Tyler Holmes	DL	6-3	280	So.	SQ	Garland, Texas (Sachse HS)
95	Andrew Bolton	DL	6-3	285	Jr.	RS	Bolton, Miss. (Clinton HS/Hinds CC)
96	Daniel Wise	DL	6-3	241	Fr.	HS	Lewisville, Texas (Hebron HS)
98	Keon Stowers	DL	6-3	297	Sr.	2L	Rock Hill, S.C. (Northwestern HS/Georgia Military College)
99	Tedarian Johnson	DL	6-2	290	Sr.	1L	Jackson, Miss. (Murrah HS/Hinds CC)

PRONUNCIATION GUIDE

1	MATTHEW **BOATENG**	bo-TANG
2	Montell **COZART**	COE-zart
3	Tony **PIERSON**	Peer son
6	**KYRON** WATSON	kye-run
10	T.J. **MILLWEARD**	mill-word
12	**DARIOUS** CRAWLEY	dare-ee-us
13	DAMANI **MOSBY**	mows-bee
16	Trevor **PARDULA**	par-DUE-luh
17	JOSH **EHAMBE**	(e-HAHM-bay
18	Frank **SEURER**	sire
20	**TRAEVOHN** WRENCH	tray-vonn
23	**DE'ANDRE** MANN	Dee-andre
29	JOE **DINEEN,** JR.	duh-NEEN
30	**TEVIN** Shaw	rhymes with Kevin
32	**SCHYLER** Miles	Sky-ler
33	**CASSIUS** Sendish	CASH-us
38	**JACCARE** Givens	Juh-CAR-ee
41	**JIMMAY MUNDINE**	Jih MAY mun DINE
44	Michael **ZUNICA**	ZOO-nick-uh
53	Colton **GOEAS**	Go-wiz
56	ANTHONY **OLOBIA**	oh-low-BEE-uh
63	**NGALU FUSIMALOHI**	NAH-lu FOO-see-MAH-low-hee
68	John **WIRTEL**	were-TELL
70	Keyon **HAUGHTON**	HOT-un
71	**DEVON** WILLIAMS	duh-VONN
72	Zach **FONDAL**	fon-DOLL
75	JUNIOR **VISINIA**	vis-in-euh
78	Larry **MAZYCK**	may-zick
80	Matt **HENTGES**	hentches
90	**KAPIL** FLETCHER	kuh-PILL
93	**LAY'TRION** JONES	Lay-tree-ON
98	Keon **STOWERS**	rhymes with FLOWERS
99	**TEDARIAN** Johnson	tuh-DARE-ee-un

NO.	NAME	POS.
	H	
5	Bobby Hartzog, Jr.	WR
8	Nick Harwell	WR
70	Keyon Haughton	OL
31	Ben Heeney	LB
80	Matt Hentges	WR
94	Tyler Holmes	DL
	J	
60	Reilly Jeffers	LS
2	Marcus Jenkins-Moore	BUCK
84	Ben Johnson	TE
5	Isaiah Johnson	S
99	Tedarian Johnson	DL
93	Lay'Trion Jones	DL
	K	
18	Eric Kahn	P/K
	L	
61	Pat Lewandowski	OL
57	Jake Love	LB
	M	
23	De'Andre Mann	RB
73	Damon Martin	OL
43	Alex Matlock	S
78	Larry Mazyck	OL
19	Justin McCay	WR
12	Dexter McDonald	CB
32	Schyler Miles	LB
10	T.J. Millweard	QB
13	Damani Mosby	BUCK
41	Jimmay Mundine	TE
	N	
7	Derrick Neal	WR
	O	
56	Anthony Olobia	BUCK
	P	
16	Trevor Pardula	P/K
11	Tre' Parmalee	WR
4	Tyler Patrick	WR
76	Bryan Peters	OL
3	Tony Pierson	WR
34	Aaron Plump	RB
64	Kyle Pullia	DL
	R	
40	Preston Randall	RB
52	Reese Randall	LS
55	Michael Reynolds	BUCK
59	Cameron Rosser	LB
	S	
35	T.J. Semke	DL
33	Cassius Sendish	S
18	Frank Seurer	QB
30	Tevin Shaw	S
87	Jordan Shelley-Smith	TE
24	JaCorey Shepherd	CB/NB
7	Kevin Short	CB/NB
27	Victor Simmons	BUCK
85	Trent Smiley	TE
65	Mike Smithburg	OL
9	Anthony "Fish" Smithson	S
26	Colin Spencer	CB
98	Keon Stowers	DL
	T	
81	Kent Taylor	TE
	V	
75	Junior Visinia	OL
	W	
6	Kyron Watson	LB
91	D.J. Williams	DL
71	Devon Williams	OL
68	John Wirtel	LS
96	Daniel Wise	DL
20	Traevohn Wrench	RB
17	Matthew Wyman	K
	Y	
14	Andrew Yoxall	P
	Z	
86	Andrew Zimmer	TE
44	Michael Zunica	LB

ROSTER BY STATE/COUNTRY

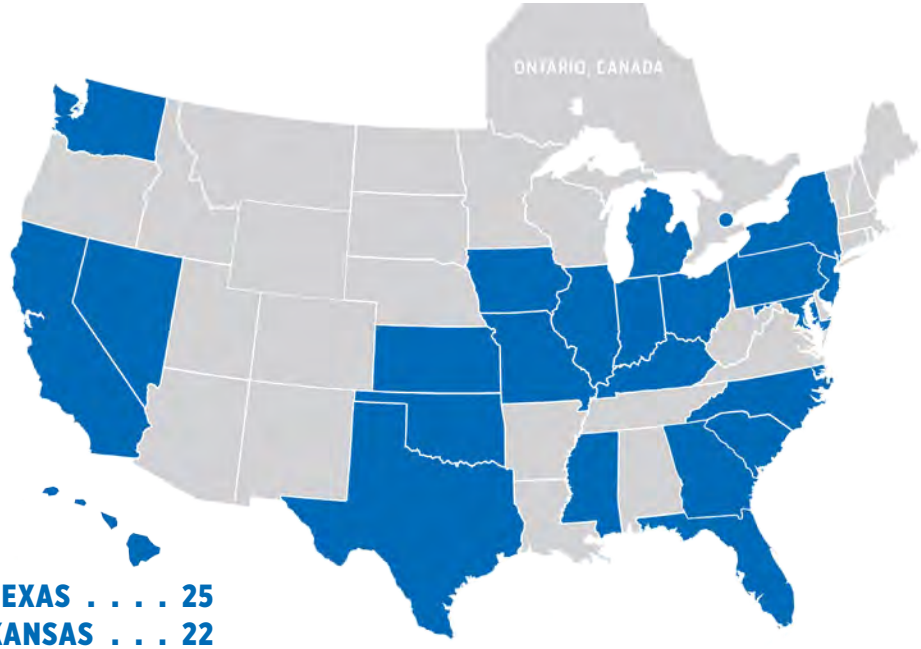

TEXAS 25
KANSAS . . . 22
MISSOURI . . 11

CALIFORNIA (4)
Scott Baron....Santa Ana
Ngalu Fusmalohi....Daly City
Trevor Pardula....San Jose
Bryan Peters....La Mirada

DISTRICT OF COLUMBIA (1)
Larry Mazyck....Washington, D.C.

FLORIDA (6)
Kapil Fletcher....Fort Lauderdale
Jacarre Givens....Perrine
De'Andre Mann....Miami
Schyler Miles....Tampa
Kent Taylor....Tampa
Devon Williams....St. Augustine

GEORGIA (1)
Damani Mosby....Atlanta

HAWAII (1)
Colton Goeas....Mililani

ILLINOIS (7)
John Duvic....Glen Ellyn
Ed Fink....Belleville
Tony Pierson....East St. Louis
Kyle Pullia....Villa Park
Kyron Watson....East St. Louis
John Wirtel....Orland Park
Michael Zunica....Palos Park

INDIANA (1)
Reilly Jeffers....South Bend

IOWA (1)
Mike Smithburg....Fairfield

KANSAS (22)
Dylan Admire....Overland Park
Austin Barone....Frontenac
Brian Beckmann....Overland Park
Beau Bell....Wichita
Seth Conway....Osborne
Jordan Darling....Overland Park
Joe Dineen, Jr....Lawrence
Joe Gibson....Prairie Village
Michael Glatczak....Centralia
Ben Heeney....Hutchinson
Ben Johnson....Basehor
Eric Kahn....Spring Hill
Pat Lewandowski....Overland Park
Tre' Parmalee....Overland Park
Aaron Plump....Topeka
Preston Randall....Lawrence
Reese Randall....Lawrence
Michael Reynolds....Wichita
Frank Seurer....Olathe
Victor Simmons....Olathe
Traevohn Wrench....Gardner
Andrew Yoxall....Minneapolis

KENTUCKY (2)
Joey Bloomfield....Louisville
Marcus Jenkins-Moore....Louisville

MARYLAND (3)
Keyon Haughton....Baltimore
Cassius Sendish....Waldorf
Anthony "Fish" Smithson....Baltimore

MICHIGAN (1)
Matthew Wyman....Bloomfield Hills

MISSISSIPPI (2)
Andrew Bolton....Bolton
Tedarian Johnson....Jackson

MISSOURI (11)
Kellen Ash....Manchester
Brandon Bourbon....Potosi
Montell Cozart....Kansas City
Jordan Goldenberg....Creve Coeur
Matt Hentges....Eureka
Justin McCay....Kansas City
Dexter McDonald....Kansas City
T.J. Semke....Lee's Summit
Kevin Short....Florissant
Junior Visinia....Grandview
Andrew Zimmer....Lee's Summit

NEVADA (1)
Cameron Rosser....Las Vegas

NEW JERSEY (1)
Tevin Shaw....Piscataway

NEW YORK (1)
Chevy Graham....Uniondale

NORTH CAROLINA (1)
Isaiah Johnson....Cary

OHIO (1)
Rodriguez Coleman....Cincinnati

OKLAHOMA (2)
Ronnie Davis....Oklahoma City
Jake Love....Tonkawa

SOUTH CAROLINA (1)
Keon Stowers....Rock Hill

TEXAS (25)
Greg Allen....Houston
Courtney Arnick....Dallas
Corey Avery....Dallas
Jacob Bragg....Nacogdoches
Darious Crawley....Houston
Michael Cummings....Killeen
Josh Ehambe....Arlington
Zach Fondal....Houston
Ben Goodman....Beaumont
Bobby Hartzog, Jr....Houston
Nick Harwell....Missouri City
Tyler Holmes....Garland
Lay'Trion Jones....Garland
Damon Martin....Arlington
Alex Matlock....Pflugerville
T.J. Millweard....Colleyville
Jimmay Mundine....Denison
Derrick Neal....Dallas
Tyler Patrick....The Woodlands
Jordan Shelley-Smith....Waco
JaCorey Shepherd....Mesquite
Trent Smiley....Frisco
Colin Spencer....Dallas
D.J. Williams....Lufkin
Daniel Wise....Lewisville

WASHINGTON (2)
Taylor Cox....Mill Creek
Anthony Olobia....Renton

CANADA (1)
Matthew Boateng....Toronto

GAMEDAY AT MEMORIAL STADIUM

The University of Kansas and Kivisto Field provide one of college football's most tradition-filled and picturesque settings.

GAMEDAY

Fall Saturdays at the University of Kansas have become events, with the celebration starting well before kickoff. From tailgating before the game, to the spectacular Marching Jayhawks band, the atmosphere at Memorial Stadium for each home contest makes Lawrence a popular location for college football fans. Under third-year head coach Charlie Weis, the Jayhawks will host six fun-filled home games in 2014.

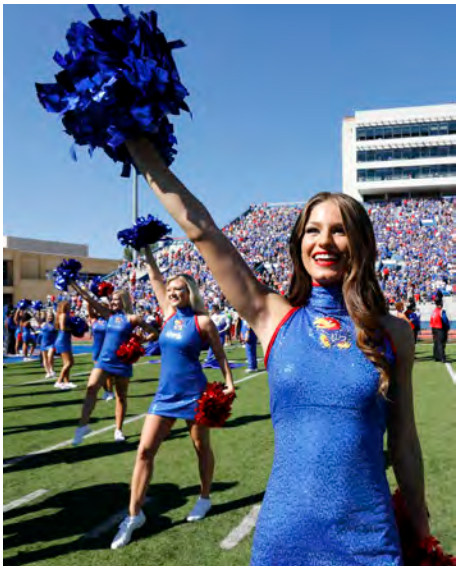

MEMORIAL STADIUM HAS BEEN THE HOME OF THE JAYHAWKS SINCE 1921.

KIVISTO FIELD

KIVISTO FIELD AT MEMORIAL STADIUM PROVIDES ONE OF COLLEGE FOOTBALL'S MOST TRADITION-FILLED AND PICTURESQUE SETTINGS.

ANDERSON FAMILY FOOTBALL COMPLEX

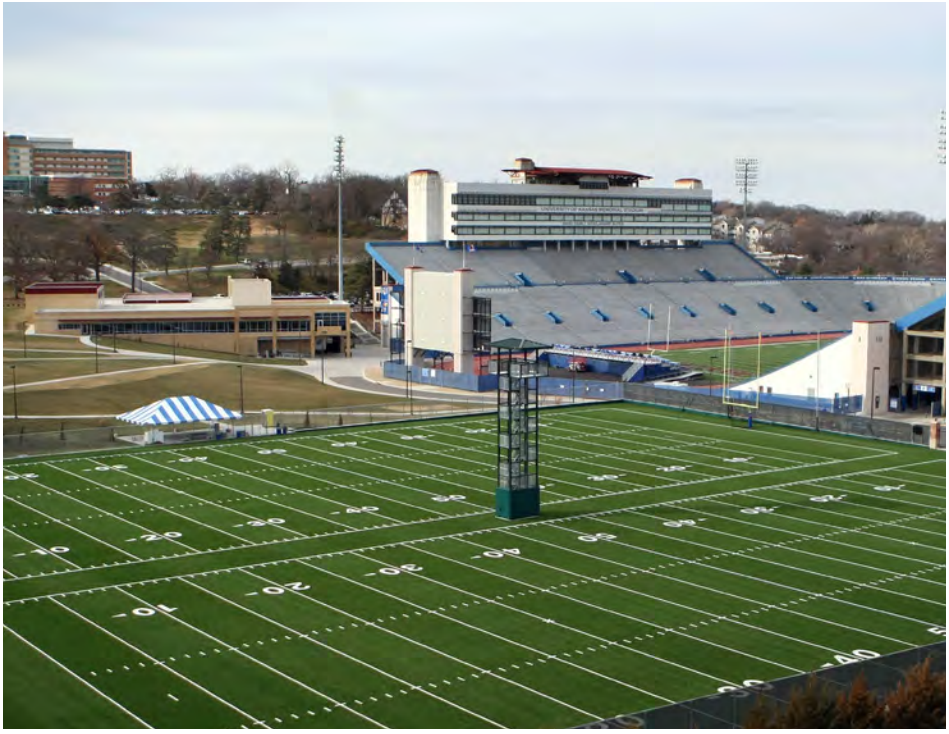

ONE OF THE TOP FOOTBALL FACILITIES IN THE NATION, THE ANDERSON FAMILY FOOTBALL COMPLEX FEATURES LARGE OFFICES AND MEETING ROOMS FOR JAYHAWK PLAYERS AND COACHING STAFF.

"OUR PRACTICE FACILITY IS GREAT. IT'S NOT GOOD, IT'S GREAT."
–CHARLIE WEIS

ATHLETIC GEAR

KANSAS ATHLETICS IS OUTFITTED WITH ADIDAS GEAR — ONE OF THE LARGEST SUCH PARTNERSHIPS IN COLLEGE ATHLETICS. ALL KU FOOTBALL PLAYERS ARE PROVIDED EVERYTHING THEY NEED TO COMPETE AT THE HIGHEST LEVEL.

26

MILLIONS OF DOLLARS IN SPONSORSHIP & PRODUCT-ALLOWANCE

2005

YEAR THE ADIDAS PARTNERSHIP BEGAN

2019

YEAR THE ADIDAS PARTNERSHIP HAS BEEN EXTENDED TO

RECENT BOWL APPEARANCES

Kansas football has appeared in bowl games in four of the last nine seasons, including the 2008 FedEx Orange Bowl. Following the Orange Bowl win over Virginia Tech, the Jayhawks were ranked as high as No. 7 in the country in the final AP poll.

2008
INSIGHT BOWL
KANSAS 42, MINNESOTA 21

2008
FEDEX ORANGE BOWL
KANSAS 24, VIRGINIA TECH 21

2005
FORT WORTH BOWL
KANSAS 41, HOUSTON 13

2003
MAZDA TANGERINE BOWL
NC STATE 56, KANSAS 26

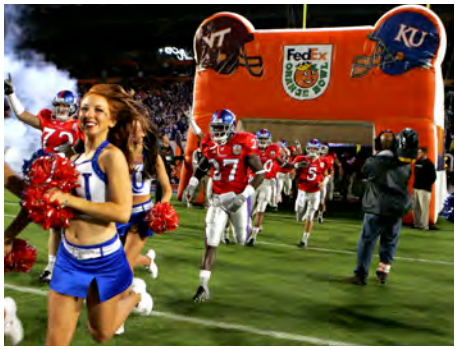

MEDIA EXPOSURE

During the 2013 season, every Kansas game was broadcast by either the ESPN family of networks, FOX family of networks, CBS Sports network or the Jayhawk IMG Television Network. Each season all home games involving Big 12 teams will be televised on ABC, ESPN, FOX, FOX Sports 1, FOX Sports Network regional, FOX College Sports or an institutional network. Each institution is allowed to televise one game on a school network.

TIME WARNER CABLE SPORTSCHANNEL IS A 24/7 SPORTS NETWORK BASED IN KANSAS CITY AND FED THROUGHOUT THE STATE OF KANSAS

600+ HOURS OF ORIGINAL AND SECOND-RUN PROGRAMMING ABOUT KU ATHLETICS THIS SEASON

50+ LIVE GAMES TELEVISED BY TWCSC THIS SEASON

18 OF KU'S PROGRAMS WILL BE PROVIDED EXPOSURE OVER THE NEXT FEW YEARS

14 KU VARSITY SPORTS WILL HAVE GAMES TELEVISED IN 2014-15

FOR THE SECOND-STRAIGHT YEAR TIME WARNER CABLE SPORTSCHANNEL WILL TELEVISE MORE THAN 300 HOURS OF ORIGINAL KANSAS ATHLETICS PROGRAMMING ANNUALLY, INCLUDING LIVE GAMES AND EXTENSIVE JAYHAWKS COVERAGE, PLUS ENCORE PRESENTATIONS!

SOCIAL MEDIA

Kansas Athletics' communications department is one of a handful in the country to house a "**Creative Team**" dedicated to promoting student-athletes on the web and social media. Employing modern digital-communication techniques and platforms, the Creative Team connects Jayhawk fans directly to the sports and athletes they love.

OVER 900,000 JAYHAWK FANS ARE CONNECTED TO THE ATHLETIC DEPARTMENT THROUGH SOCIAL MEDIA.

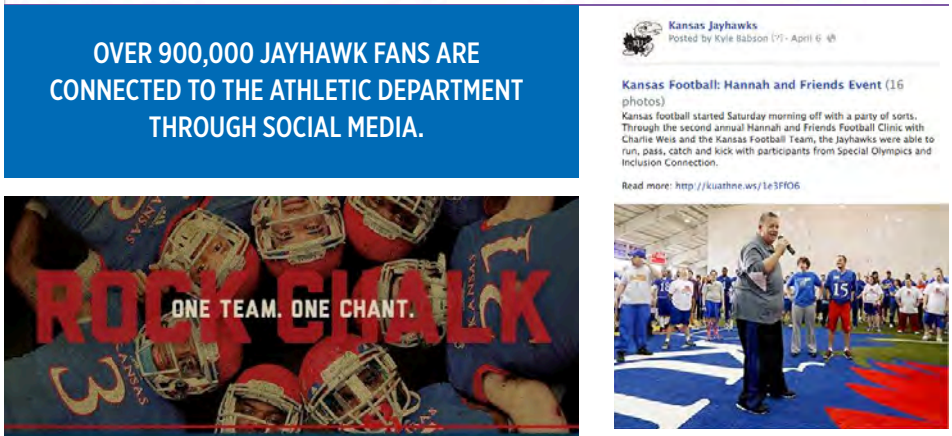

IN THE LAST YEAR, KANSAS' SOCIAL MEDIA CONTENT ACHIEVED OVER 700 MILLION IMPRESSIONS.

KUATHLETICS.COM WELCOMES OVER **2.5 MILLION VISITORS** A YEAR TO BROWSE THE SUCCESSES OF JAYHAWK ATHLETES.

JAYHAWKS IN THE NFL

1

2

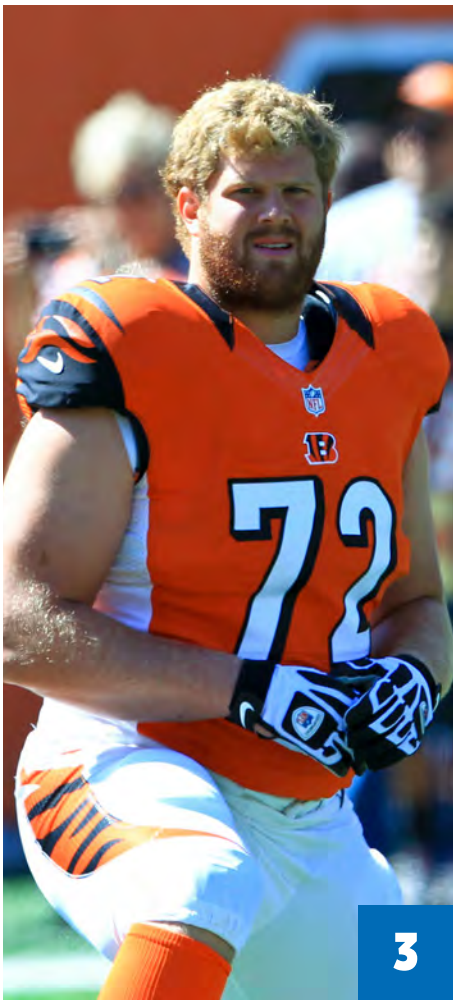

3

6

7

1. ANTHONY COLLINS, TAMPA BAY*
2. CHRIS HARRIS, JR., DENVER
3. TANNER HAWKINSON, CINCINNATI
4. STEVEN JOHNSON, DENVER
5. BRADLEY MCDOUGALD, TAMPA BAY
6. TOBEN OPURUM, HOUSTON
7. DARRELL STUCKEY, SAN DIEGO
8. ASLAM STERLING, DENVER
9. AQIB TALIB, DENVER*

* photo with current team unavailable

FOOTBALL HALL OF FAMERS

The Kansas Athletics Hall of Fame was established to formally recognize outstanding individuals and teams to preserve the heritage and tradition of the University's athletic program. The Hall of Fame is monitored by the Kansas Athletics Board.

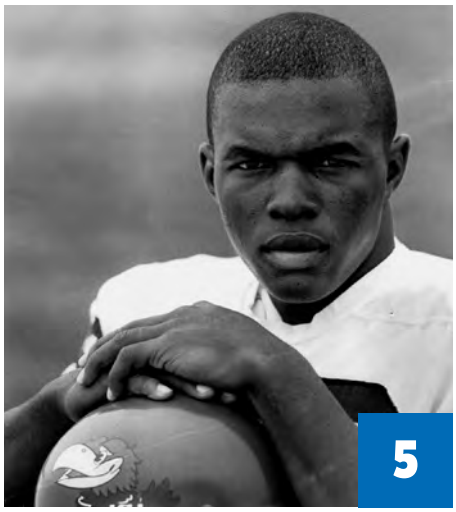

PLAYERS:

Nolan Cromwell (QB, 1973-76)

1. **BOBBY DOUGLASS (QB, 1966-68)**
2. **RAY EVANS (RB, 1941-42, 46-47)**
3. **JOHN HADL (RB/QB, 1959-61)**

David Jaynes (QB, 1971-73)

4. **BRUCE KALLMEYER (K, 1980-83)**

Curtis McClinton (RB, 1959-61)
Mike McCormack (OT, 1948-50)
George Mrkonic (OG/T, 1950-52)
Willie Pless (LB, 1982-85)
Gil Reich (QB, 1952)
John Riggins (RB, 1968-70)

5. **GALE SAYERS (RB, 1962-64)**

Otto Schnellbacher (E, 1942, 46-47)
Oliver Spencer (OG/T, 1950-52)

6. **JOHN ZOOK (DE, 1966-68)**

COACHES:

7. **DON FAMBROUGH (1971-74, 79-82)**

Glen Mason (1988-96)
Jack Mitchell (1958-66)
Bud Moore (1975-78)
Pepper Rodgers (1967-70)
George Sauer (1946-47)

A TRIO OF FORMER KANSAS FOOTBALL STANDOUTS HAS BEEN ENSHRINED IN THE PROFESSIONAL FOOTBALL HALL OF FAME IN CANTON, OHIO.

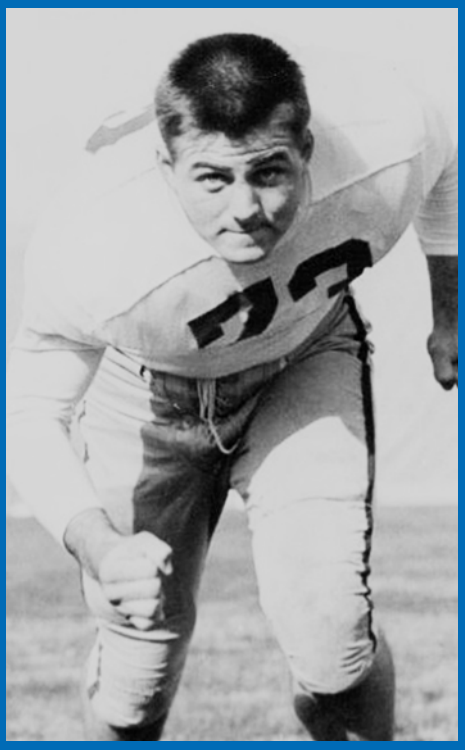

MIKE MCCORMACK, Cleveland Browns
INDUCTED IN 1985

JOHN RIGGINS, Washington Redskins
INDUCTED IN 1992

GALE SAYERS, Chicago Bears
INDUCTED IN 1977

RING OF HONOR

The names of those players honored in football at the University of Kansas are displayed at the top north bowl of Memorial Stadium as a tribute to their careers. In addition, the three players who have had their jerseys retired – **Ray Evans (42)**, **John Hadl (21)** and **Gale Sayers (48)** – are also listed with their respective numbers.

RING OF HONOR MEMBERS:

Nolan Cromwell, Bobby Douglass, Ray Evans, John Hadl, David Jaynes, Bruce Kallmeyer, Curtis McClinton, Mike McCormack, Willie Pless, Gil Reich, George Mrkonic, Gale Sayers, Otto Schnellbacher, John Riggins, John Zook, Oliver Spencer.

COACHING STAFF

1. CHARLIE WEIS, HEAD COACH
2. JEFF BLASKO, TIGHT ENDS
3. CLINT BOWEN, DEFENSIVE COORD./ LINEBACKERS
4. DAVE CAMPO, ASST. HEAD COACH— DEFENSE/CORNERBACKS
5. ERIC KIESAU, WIDE RECEIVERS
6. JOHN REAGAN, OFFENSIVE COORD./ OFFENSIVE LINE
7. REGGIE MITCHELL, RECRUITING COORD./RUNNING BACKS
8. RON POWLUS, QUARTERBACKS
9. SCOTT VESTAL, SAFETIES
10. BUDDY WYATT, DEFENSIVE LINE

121

YEARS OF COLLEGIATE COACHING EXPERIENCE

146

NUMBER OF COLLEGE PLAYERS COACHED WHO WENT ON TO PLAY IN THE NFL

39

BOWL GAMES COACHED

STRENGTH & CONDITIONING

The Anderson Family Football Complex houses one of the most complete training facilities in the nation. The football-only facility features over 12,000 square feet of training area, including a 25-yard turf area and a 25-yard indoor turf running hill. The turf area has state-of-the-art high speed video capabilities to capture speed performance and to analyze biomechanics. Additionally, players have access to a full nutritional supplement kitchen to aid in performance and recovery.

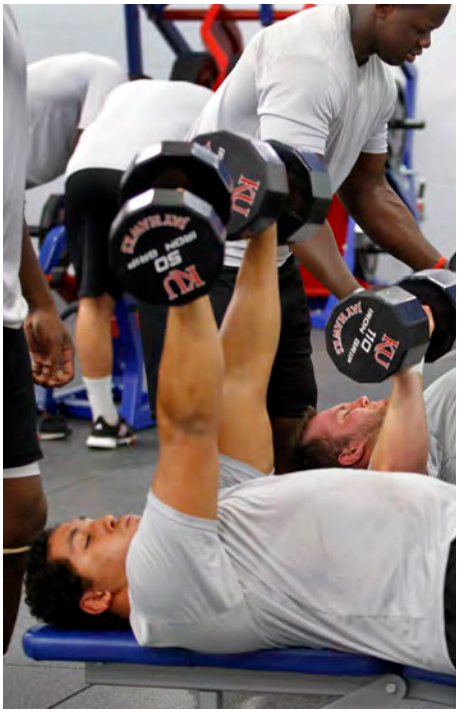

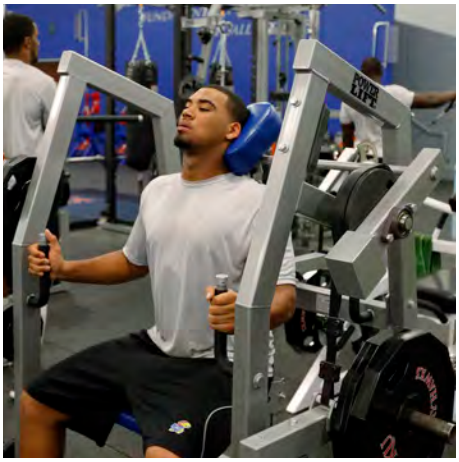

12,000
SQUARE FEET
TRAINING CENTER

25
YARD TURF
PRACTICE AREA

25
YARD INDOOR TURF
RUNNING HILL

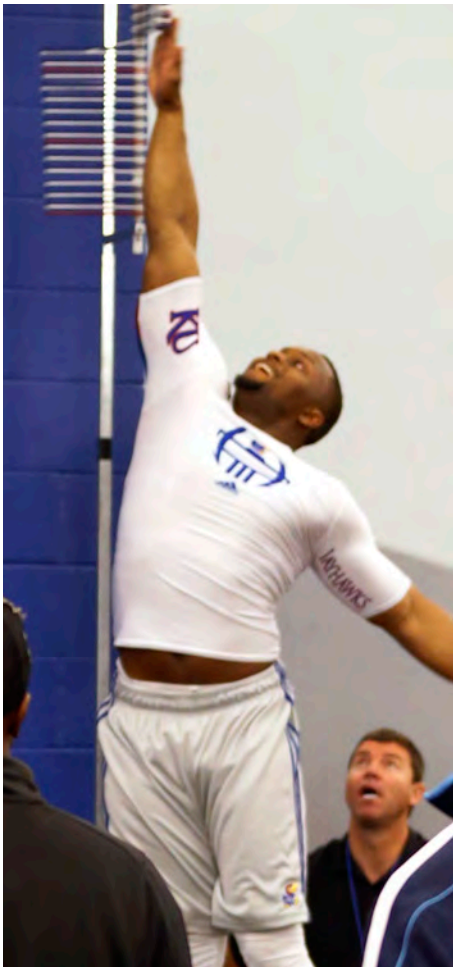

The Kansas football strength and conditioning staff has more than 30 years of combined experience in the field. Led by KU's director of strength and conditioning for football, Scott Holsopple, the trio of staff members has developed 51 NFL Draft picks, including eight First Round selections.

30

YEARS COMBINED EXPERIENCE

51

NFL DRAFT PICKS DEVELOPED BY S & C STAFF

8

NFL FIRST ROUND DRAFT PICKS DEVELOPED BY S & C STAFF

SPORTS MEDICINE

The University of Kansas sports medicine staff and physicians are constantly on the cutting edge of injury prevention and rehabilitation. Using such state-of-the-art equipment as aquatic rehabilitation pools and monitored rehab systems, as well as a multitude of hands-on techniques, the sports medicine staff at Kansas is able to implement programs for its athletes which have resulted in significantly faster and safer return to competition.

1. **MURPHY GRANT**
   Grant developed an aquatic rehabilitation and sports performance program that has been used by Tiger Woods, Major League Baseball and the United States Navy SEALs.
2. **MATT HERRILL**
   Came to Kansas from Oklahoma State where he served seven seasons as the athletic trainer for the nationally-ranked OSU wrestling team.
3. **DR. LARRY MAGEE**
   Has worked since 1988 as a team physician at Kansas, currently holds the title of Head Team Physician, supervising the departments of Sports Medicine, Strength and Conditioning, Sports Nutrition and Sports Psychology.
4. **DR. JEFF RANDALL**
   Graduated with honors with a BA in Chemistry in 1985 from the University of Kansas and graduated first in his class from KU Med in 1990. Randall completed his Residency at the University of Florida in Orthopaedic Surgery and Fellowship in Sports Medicine from the University of Oklahoma also in Orthopaedic surgery.

1

2

3

4

THE SPORTS MEDICINE STAFF AT KANSAS IS ABLE TO IMPLEMENT PROGRAMS FOR ITS ATHLETES WHICH HAVE RESULTED IN SIGNIFICANTLY FASTER AND SAFER RETURN TO COMPETITION.

RULES
POLAR PLUNGE

KU

KANSAS
35

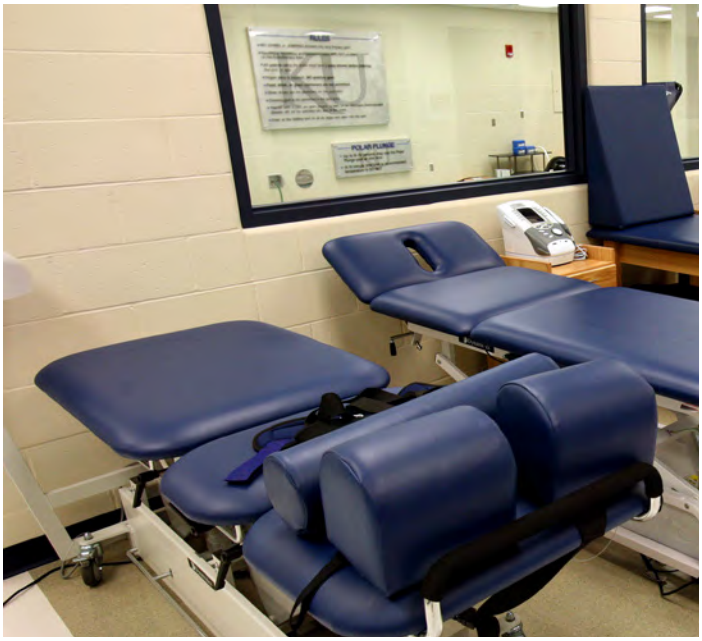

SCIFIT

ACADEMIC SUPPORT

20
KANSAS FOOTBALL PLAYERS WERE HONORED FOR THEIR ACADEMIC ACHIEVEMENTS BY THE BIG 12

14
KANSAS FOOTBALL PLAYERS EARNED FIRST TEAM ACADEMIC ALL-BIG 12 HONORS

1. ACADEMICS

The Student-Athlete Support Services staff focuses all collective resources in support of the academic, personal and interpersonal development of each individual it serves. As part of its commitment to the academic success of its athletes, Kansas Athletics completed a new academic complex in the summer of 2009. The facility features individual study rooms, a computer lab and offices for all Student-Athlete Support Services personnel.

2. STRATEGIC AND INSTRUCTIONAL TUTORING PROGRAMS (STP)

- Tutoring is available to any student-athlete, regardless of scholarship status or sport.
- Many of the tutors working within STP are instructors or teaching assistants at KU. Some are undergraduate students who have excelled in their respective subject areas.
- Both programs offer individualized tutoring as well as small study groups.
- STP schedules nearly 2,000 tutoring sessions per week for more than 350 student-athletes working with tutors each week each semester.
- STP has more than 120 tutors who work with student-athletes who request tutoring assistance.

1,000
FOUR-YEAR APR SCORE, THE HIGHEST SCORE ATTAINABLE, EARNED BY THE KANSAS MEN'S BASKETBALL AND THE WOMEN'S VOLLEYBALL TEAMS IN 2014

214
STUDENT-ATHLETES LOGGED GPAS BETWEEN 3.0 AND 3.99

64
STUDENT-ATHLETES HONORED AMONG THE 10 LEAGUE SCHOOLS IN THE BIG 12 WITH THE LAGE AWARD

6
KANSAS STUDENT-ATHLETE RECIPIENTS OF THE DR. GERALD LAGE AWARD FROM THE BIG 12 CONFERENCE

50
JAYHAWKS NAMED TO THE 2013-14 ACADEMIC ALL-BIG 12 ROOKIE TEAM

STUDENT SUPPORT - KU LEADS

4

2,000+

HOURS OF COMMUNITY SERVICE COMPLETED TOTAL BY KU STUDENT-ATHLETES IN THE PAST YEAR

45

STUDENT ATHLETES SERVE AS SAAC MEMBERS

1. **FRESHMAN LEADERSHIP MENTOR**
   To develop committed leaders who represent the University of Kansas and its intercollegiate athletic programs with pride, integrity and intense competitive spirit.

2. **EMERGENT LEADER RETREATS**
   Student-athletes, selected by their coaches, attend an overnight Jayhawk Leadership Retreat twice a year. They participate in activities, exercises and discussions designed to enhance leadership skills from a strengths-based perspective.

3. **CAREER DEVELOPMENT**
   A career development progression; beginning with a career interest inventory, resume review, career coaching, mock interviews, utilizing KU Career Connections and Kansas Athletics' Career Fair.

4. **JAYHAWKS AFTER COMPETITION**
   Kansas Athletics Career Services and K Club have teamed up to assist student-athletes who have exhausted athletic eligibility, but are finishing up academic responsibilities while transitioning into life after competition.

5. **STUDENT-ATHLETE ADVISORY COMMITTEE**
   SAAC's mission is to enhance the total student-athlete experience, protect student-athlete welfare and promote a positive student-athlete image.

6. **COMMUNITY SERVICE**
   Developing leaders off the field by fostering an environment in which the student athletes understand and value the benefits of giving back to their community.

ATHLETIC DEPARTMENT SUCCESS

1. BASEBALL

TEAM: NCAA Tournament appearance (Louisville Regional), Six players drafted (tied for most in Big 12 in 2014)

Stephen Villines, Second-team freshman All-American (NCBWA)

2. M. BASKETBALL

TEAM: 10-straight Big 12 Championships and 25 consecutive NCAA Tournament appearances

Joel Embiid, No. 3 Pick in the 2014 NBA Draft; Big 12 Defensive Player of the Year, All-Big 12 Second Team, Big 12 All-Newcomer Team

Andrew Wiggins, No. 1 Pick in the 2014 NBA Draft; Consensus Second Team All-American, Big 12 Freshman of the Year, All-Big 12 First Team

3. W. BASKETBALL

Chelsea Gardner, All-Big 12 First Team, WBCA All-Region Team

4. FOOTBALL

James Sims, All-Big 12 First Team, First player in school history with back-to-back 1,000-yard rushing seasons

5. W. GOLF

TEAM: Highest finish in conference championship (T-4th) since 1992, NCAA at-large regional selection, Advanced to NCAA Championship

Yupaporn Kawinpakorn, All-Big 12 First Team, Big 12 All-Tournament Team

6. ROWING

Elizabeth Scherer, All-Big 12 First Team, Dr. Gerald Lage Award, Dr. Prentice Gautt Postgraduate Scholarship

7. SOCCER

Liana Salazar, All-Big 12 First Team (2013)

8. SOFTBALL

TEAM: NCAA Tournament appearance, first since 2006

Chaley Brickey, All-Big 12 Second Team, All-Region First Team (Midwest Region)

9. SWIMMING & DIVING

Chelsie Miller, All-American (400 IM), Big 12 Swimmer of the Meet, First Big 12 Champion in school history (400 IM)

Clark Campbell, Big 12 Women's Swim Coach of the Year, Big 12 Championships Coach of the Meet

10. TENNIS

TEAM: Listed as high as No. 33 in Intercollegiate Tennis Association (ITA) poll during the season, the Jayhawks' highest rank in program history

11. M. TRACK & FIELD

Casey Bowen, 2014 Big 12 Outdoor Pole Vault Champion

Michael Stigler, Three-time Big 12 Outdoor 400m Hurdles Champion (2012, 2013, 2014), Two-time NCAA Outdoor 400m Hurdles runner-up (2013, 2014), 2014 Midwest Track Athlete of the Year

12. W. TRACK & FIELD

TEAM: 2013 NCAA Outdoor National Champion

Jessica Maroszek, Big 12 Outdoor Discus Champion (2013, 2014)

Lindsay Vollmer, Big 12 Heptathlon Champion (2013, 2014), 2013 NCAA Heptathlon Champion

13. VOLLEYBALL

TEAM: Back-to-back NCAA Tournament appearances (2012 Second Round, 2013 Sweet 16), Four All-Big 12 First Team honorees

Ray Bechard, Big 12 Coach of the Year (2012, 2013), 2013 AVCA Midwest Region Coach of the Year

2013 All-Americans, Caroline Jarmoc (Third Team), Erin McNorton (Honorable Mention), Chelsea Albers (Honorable Mention) and Sara McClinton (Honorable Mention)

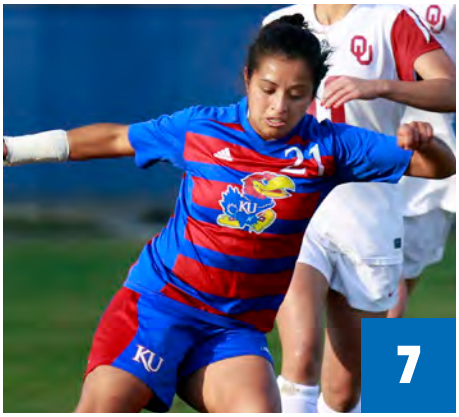

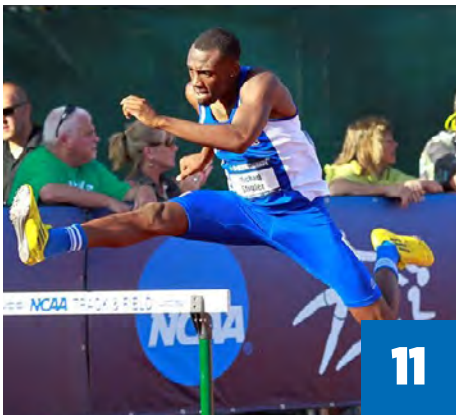

2

3

5

6

8

9

10

12

13

KU ATHLETIC FACILITIES

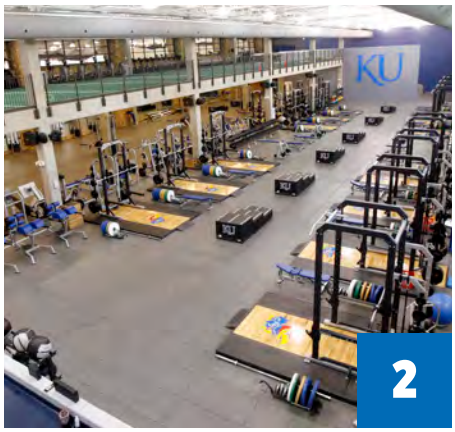

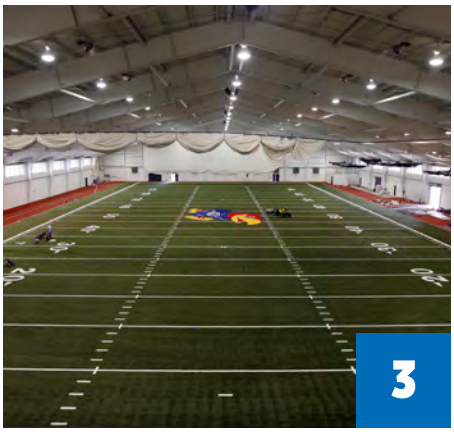

"THESE FACILITIES ARE CRITICALLY IMPORTANT TO MAINTAINING OUR COMPETITIVE EDGE."
SHEAHON ZENGER, DIRECTOR OF ATHLETICS, UNIVERSITY OF KANSAS

1. **ALLEN FIELDHOUSE**
Allen Fieldhouse is labeled by many as one of the best places in America to watch a college basketball game; Hosts approximately 35 home basketball games (men and women combined) each year; Largest basketball arena in the state of Kansas and the second largest in the Big 12 Conference

2. **ANDERSON STRENGTH CENTER**
State-of-the-art weight room that helps KU compete with other universities for top student-athletes; $8 million, 42,000-square-foot complex

3. **ANSCHUTZ PAVILLION**
Indoor practice facility for many Jayhawk teams; 40,000-square-foot multi-purpose building; Renovated in August of 2011 and features a new turf surface

4. **ARROCHA BALLPARK AT ROCK CHALK PARK**
Home of Kansas softball; In its first season at the current location, Arrocha Ballpark was originally located south of Allen Fieldhouse, but the name transferred to honor the $2 million gift by Cheryl Womack in November 2002

5. **ALVAMAR GOLF AND COUNTRY CLUB**
Considered "home" to the University of Kansas men's and women's golf programs; With a state-of-the-art practice facility and 36 of the finest-kept golf holes in Kansas, the teams are able to challenge themselves on a daily basis; The Knapheide Family Practice Facility consists of four climate-controlled hitting bays with cutting-edge swing technology; Three smaller bays in addition to one larger bay, which is equipped with a V1 video swing analysis system and a Trackman radar launch monitoring system

6. **HOGLUND BALLPARK**
Home of the Jayhawk baseball program; The entire field is covered in turf, with a different color and grade on the basepaths, at home plate and on the warning track

7. **HOREJSI FAMILY ATHLETICS CENTER**
Home of Kansas volleyball since 1999; One of five volleyball-only facilities in the Big 12 Conference, the HFAC also houses a locker room and separate team room for pregame meetings and downtime between classes

8. **KU SOCCER COMPLEX AT ROCK CHALK PARK**
Home of Kansas soccer; Set to open in August 2014, this dedicated facility features a bern surrounding the playing surface and seats over 2,300 fans

9. **JAYHAWK TENNIS CENTER**
Indoor and outdoor home of Kansas Jayhawks tennis; A full-service facility with a slate of programming for all ages

10. **RIM ROCK FARM**
Located northwest of Lawrence; Has been the home of the Jayhawks since the 1974 season; Will host the 2014 Big 12 Conference Cross Country Championships

11. **ROBINSON NATATORIUM**
Home of Kansas swimming and diving for more than 40 years; Current structure features a 25-meter, eight-lane competition pool, a 25-yard, six-lane pool and a diving well

12. **ROWING BOATHOUSE**
Home of Kansas rowing since 2009; Sits near the Kansas River in Lawrence's Burcham Park; 14,000 square foot facility was dedicated on February 28, 2009

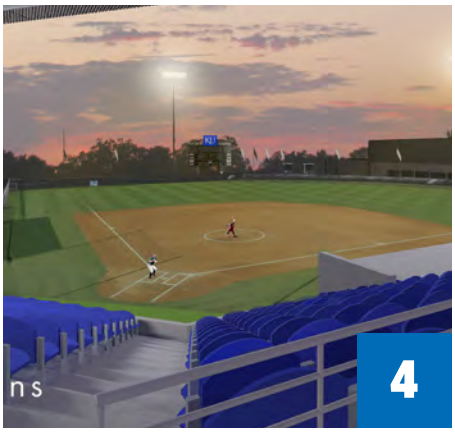

ROCK CHALK PARK

13. KU TRACK COMPLEX AT ROCK CHALK PARK
Home of Kansas track & field; 87th annual Kansas Relays were the first meet to be held at the new facility in April 2014; Recognized by the International Association of Athletics Federations (IAAF) as the fifth Class I Certified track on United States soil and one of only 105 in the entire world; Will host its first NCAA West Preliminary May 26-28, 2016

7,000
SEATS IN THE TRACK & FIELD STADIUM

2,300
SEATS IN THE SOCCER STADIUM

1,500
SEATS IN THE SOFTBALL STADIUM

TRADITIONS

1

"YOU COME TO KU FOR THE TRADITION, AND YOU LEAVE A PART OF IT."

DANNY MANNING

2

3

"GIVE THE WORLD THE BEST YOU'VE GOT AND THE BEST WILL COME BACK TO YOU."

PHOG ALLEN

1. **THE NICKNAME: JAYHAWK**
The University of Kansas is the home of the Jayhawk, a mythical bird with a fascinating history. Its origin is rooted in the historic struggles of Kansas settlers. The term "Jayhawk" was probably coined about 1848. Accounts of its use appeared from Illinois to Texas. The name combines two birds - the blue jay, a noisy, quarrelsome thing known to rob other nests, and the sparrow hawk, a stealthy hunter.

2. **THE ALMA MATER**
In 1891, professor George Barlow Penny searched for a school song for the Glee and Mandolin Club to sing on its tour through Kansas to Denver and back. No one responded with an original song in answer to his appeals. Just before departure, he thought of the Cornell song "Far Above Cayuga's Waters." Hastily changing a few words, he gave it to the glee club men to sing on the trip. He did not expect the song to be used after their return, but "Crimson and the Blue" still goes on. The music is not Cornell's but an old English folk tune, "Annie Lisle."

3. **CAMPANILE HILL**
Campanile Hill forms the picturesque backdrop for Memorial Stadium. On a sunny fall Saturday, the "Hill" is transformed into a congregating place for watching Jayhawk football, sunning and barbequing. Potter Lake, just to the southwest of Memorial Stadium and at the bottom of Campanile Hill, adds to the beauty of the Kansas campus.

4. **THE K RING**
The K Ring symbolizes a uniquely shared experience between generations of varsity letter winners at the University of Kansas. As a Jayhawk you are expected to uphold tradition and retain the characteristics of a champion while continuing the create your own legacy.

5. **WAVING THE WHEAT**
Since the early days of KU sports, it has been a ritual of Jayhawk fans to "wave the wheat" following every Kansas scoring drive in football. The tradition also extends to Allen Fieldhouse where fans "wave the wheat" when an opponent fouls out and at the conclusion of every Jayhawk victory. The ritual consists of fans waving their arms in the air, an activity which, when done by a large crowd, resembles a breezy Kansas wheat field.

6. **THE ROCK CHALK CHANT**
The Rock Chalk Chant has been the battle cry of KU fans for more than 80 years. This strange, traditional chant, which is among the most famous of all college cheers, was started by E.H.S. Bailey, a professor of chemistry. On May 21, 1886, Bailey submitted the cheer to his club.

THE UNIVERSITY OF KANSAS

The University of Kansas is a major public research and teaching institution with lofty goals and a global outlook. The historic buildings and tree-covered campus, along with top-ranked academic programs and growing research endeavors, provide an environment that inspires and challenges students and faculty. Students find a home that is wireless yet historic, on the edge of both prairie and a metropolis with a myriad of opportunities and activities.

#1

NATIONAL RANKING, CITY MANAGEMENT/ URBAN POLICY

26

RHODES SCHOLARS, MORE THAN ALL OTHER KANSAS UNIVERSITIES COMBINED

$296

MILLION DOLLARS IN FINANCIAL AID PROVIDED TO KU STUDENTS

25.3

STUDENTS' COMPOSITE ACT SCORE. HIGHEST IN THE STATE AND ABOVE NATIONAL AVERAGE (22.5)

46

NATIONALLY RANKED GRADUATE ACADEMIC PROGRAMS — MORE THAN ALL OTHER PUBLIC KANSAS UNIVERSITIES COMBINED

27,784

CURRENT ENROLLMENT

CAMPUS LIVING

1

2009
JAYHAWKER TOWERS RENOVATION BEGAN

800
MEN & WOMEN STUDENT RESIDENTS

14
MILLIONS SPENT ON RENOVATIONS SINCE 2009

2

1. **JAYHAWKER TOWERS**
KU student-athletes have the opportunity to live in fully-furnished Jayhawker Towers apartments, conveniently located near Allen Fieldhouse, Burge Union and Wagnon Student-Athlete Center. The Towers are equipped with king size beds and separate living quarters.

2. **APARTMENTS**
All apartments are two-bedroom and are shared by two residents. Apartments have wireless internet, are cable-ready, are carpeted and partially furnished with beds, desks, chairs, and window blinds. A small kitchen is provided in each apartment.

3. **BURGE UNION**
Jayhawk student-athletes often dine at the Burge Union, located adjacent to Allen Fieldhouse, Wagnon Student-Athlete Center and Jayhawker Towers. The Burge Union features a wide variety of food options and also houses the training table for KU student-athletes, which serves breakfast and dinner.

4. **OTHER AMENTITIES**
Greater privacy and independence
On-site staff
Information desk
Academic Resource Center
KU card-operated laundry
WiFi

3

4

6
FLOORS + BASEMENT EACH IN TOWERS A, B, C & D

.7
MILES TO THE CAMPANILE

FAMOUS ALUMNI

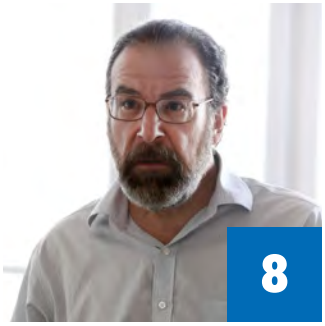

1. **FORREST C. "PHOG" ALLEN (1885-1974)**
"Father of Basketball Coaching"; KU coach (1919-56, national championships 1921, 1922, 1952); creator of NCAA basketball tournament; Coached by James Naismith at KU

2. **MARIO CHALMERS**
NBA player with the Miami Heat, Two-time World Champion

3. **WILT CHAMBERLAIN (1936-99)**
NBA superstar (1959-73) for the Philadelphia/San Francisco Warriors, Philadelphia 76ers, Los Angeles Lakers

4. **BOB DOLE**
Kansas senator (1966-96), U.S. Senate majority leader; Presidential and vice-presidential nominee

5. **NANCY LANDON KASSEBAUM**
First female U.S. senator (1979-97) elected in own right

6. **BILLY MILLS**
Only American athlete to win the Olympic gold medal in the 10,000 meters (1964)

7. **BRIAN MCCLENDON**
Google Earth vice president for geo-products; Made Lawrence and KU the center of Google Earth

8. **MANDY PATINKIN**
Actor and singer ("The Princess Bride"; TV's "Chicago Hope," "Criminal Minds," "Homeland")

9. **PAUL PIERCE**
NBA player with the Brooklyn Nets, World Champion with the Boston Celtics, 2008 NBA Finals MVP

10. **ROB RIGGLE**
Comedian, actor ("The Hangover," "The Other Guys," "Step Brothers," TV's "Saturday Night Live" and "The Daily Show")

11. **PAUL RUDD**
Actor ("Clueless," "Knocked Up," TV's "Friends")

12. **KATHLEEN SEBELIUS**
U.S. Secretary of Health & Human Services 2009-14, Governor of Kansas 2003-09

13. **GALE SAYERS**
Football running back (Chicago Bears 1965-71); Member NFL Hall of Fame

14. **LYNETTE WOODARD**
Major college women's basketball career scoring leader; Olympic gold medalist (1984); First female member of the Harlem Globetrotters

KANSAS CITY

Located 25 miles to the east of Lawrence is the Kansas City metro area. Home to the second-busiest live entertainment venue in the country (Sprint Center), and some of the fastest internet speeds in the world (Google Fiber), the city known as the "Paris of the Plains" is a modern metropolis in the midst of a downtown revitalization.

1. **DOWNTOWN**
   In March 2012, downtown Kansas City was selected as one of America's best downtowns by *Forbes Magazine*.

2. **SPORTS**
   The metro area is home to the Kansas City Chiefs, Kansas City Royals, Sporting KC, FC Kansas City and the Kansas City Explorers.

3. **ARTS & ENTERTAINMENT**
   Opened in 2011, the $415 million Kauffman Center for the Performing Arts is located in the Crossroads District, one of the five largest arts districts in the nation.

4. **CUISINE**
   Famous for a dish called "Burnt Ends" many agree that Kansas City is home to the best barbeque in the world.

5. **SHOPPING**
   The Country Club Plaza is Kansas City's outdoor, upscale shopping district. Over 180 shops and dozens of fine restaurants reside amidst the Spanish-inspired architecture.

79,000

NUMBER OF SEATS IN ARROWHEAD STADIUM, HOME OF THE CHIEFS FOOTBALL TEAM

100+

EVENTS HOSTED AT SPRINT CENTER LAST YEAR INCLUDING CONCERTS, FAMILY SHOWS, COLLEGIATE, AMATEUR AND PROFESSIONAL SPORTS

90+

BBQ JOINTS SMOKING IN THE KC METRO AREA

81

HOME ROYALS BASEBALL GAMES SCHEDULED IN 2013

25

NUMBER OF MILES FROM LAWRENCE, KS

THE CITY OF LAWRENCE

Named one of the "best lil' college towns" in the country by *Rolling Stone Magazine* and listed ninth on the American Institute for Economic Research's "College Destinations Index," Lawrence is home to a diverse and progressive population of over 90,000 citizens who are proud to provide a home for The University of Kansas and the Jayhawks.

ONE OF "THE COUNTRY'S MOST BIKE-FRIENDLY TOWNS"

THE LEAGUE OF AMERICAN CYCLISTS

ALVAMAR GOLF COURSE IS AMONG "THE 100 BEST PUBLIC GOLF COURSES" IN THE NATION

GOLF DIGEST

ONE OF THE "BEST LIL' COLLEGE TOWNS"

ROLLING STONE MAGAZINE

"THE 6TH-BEST SMALLER METRO AREA TO LAUNCH A BUSINESS OR A CAREER"

FORBES MAGAZINE

TOP 15 IN "THE 100 BEST SMALL ARTS TOWNS IN AMERICA"

JOHN VILLANI, AUTHOR

"NAMED ONE OF THE NINE 'HIGHEST ACHIEVERS' IN THE WORLD OF SPORTS"

SPORTS TRAVEL

1,000

UNIQUE SHOPPING & DINING OPTIONS DOWNTOWN

75

LOCALLY OWNED BOUTIQUES & GALLERIES

50

CITY PARKS

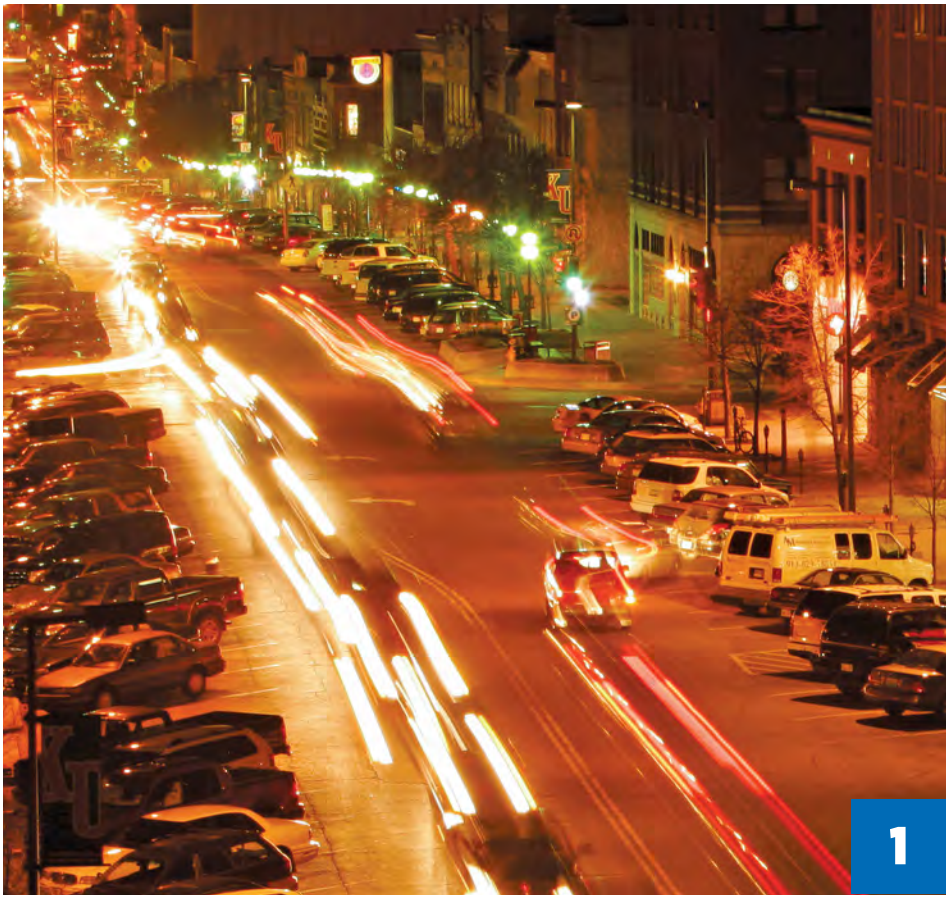

1. **DOWNTOWN**
   Less than a mile from campus, downtown Lawrence provides a uniquely historic yet modern setting with world-class restaurants, dynamic arts and energetic nightlife.

2. **MUSIC**
   Take a short walk on downtown's main thoroughfare, Massachusetts Street, and you'll be in the midst of what *The New York Times* called "the most vital music scene between Chicago and Denver."

3. **SHOPPING**
   Iowa Street and 31st Street: Big box stores like Best Buy, Target, Walmart and others can all be found at this intersection in southwest Lawrence. Downtown: Trendy fashion, vintage bookstores and completely unique record stores.

4. **DINING**
   Steaks, seafood, Mexican, Greek, Italian, Spanish, Chinese, sushi, gourmet burgers, fish & chips, Thai, barbecue, vegetarian — you name it – Lawrence has it!

5. **OUTDOORS**
   The outdoor aquatic center downtown, Clinton State Park to the west and South Park on the east side provide a wide variety of opportunities for outdoor activities.

JAYHAWKS IN THE COMMUNITY

BRANDON BOURBON

Senior running back Brandon Bourbon returns as KU's most experienced player in the backfield.

Player Bios

2014 JAYHAWKS

DYLAN ADMIRE

Offensive Line | Jr., 6-3, 230, 1L

Overland Park, Kan.
Blue Valley West HS

Career Honors: *2014:* Big 12 Commissioner's Honor Roll and Athletic Director's Honor Roll (spring) with a perfect 4.0 GPA. *2013:* Iron Hawk Award, Big 12 Commissioner's Honor Roll and Athletic Director's Honor Roll (fall and spring) with a 4.0 GPA during both semesters. *2012:* Named Academic All-Big 12 First Team, Big 12 Commissioner's Honor Roll and Athletic Director's Honor Roll (fall and spring) with a 4.0 GPA during both semesters. *2011:* Dean's List, Big 12 Commissioner's Honor Roll and Athletic Director's Honor Roll (fall and spring) with a 4.0 GPA during the spring semester.

2013 (So.): Saw action in four games, starting two at center... Started vs. Louisiana Tech and Texas Tech... Earned one of two Iron Hawk Awards at the season-ending banquet.

2012 (RFr.): Played in all 12 games, seeing time on both special teams and the offensive line... Saw his first action on offense at Oklahoma, when he replaced an injured Trevor Marrongelli for two series.

2011 (Fr.): Redshirted during his first year at KU.

High School: Graduated high school early and enrolled at KU in the spring of 2011... Ranked as the sixth-best player in the state of Kansas, as well as the 30th-best guard in the nation by Rivals.com... Named first-team 6A all-state by the *Wichita Eagle* and *Topeka Capital-Journal*... A first-team all-Eastern Kansas League pick as both a senior and a junior... Was honorable mention all-metro by the *Kansas City Star*... Selected to play in the All-American Gridiron Game as well as the Kansas Shrine Bowl all-star game... Recorded 67 pancake blocks as a senior.

Personal: Born in Overland Park, Kansas... Son of Dan and Sheila Admire... Majoring in sport management.

GREG ALLEN

Cornerback/Nickelback | So., 5-11, 210, SQ

Houston, Texas
Alief Taylor HS

2013 (RFr.): Played in eight games... Saw his first-career action in the season-opener vs. South Dakota... Recorded his first-career tackle vs. Texas Tech... Had one tackle vs. Baylor.

2012 (Fr.): Redshirted his first year at Kansas.

High School: Recorded 58 total tackles, 13 pass breakups and one interception during senior season at Alief Taylor HS... A first team All-District honoree in both 2010 and 2011, earning District 18-5A Defensive Player of the Year honors in 2011... Earned honorable mention All-District honors in 2009... Ranked as one of the top 25 defensive backs in Texas by Dave Campbell... Named to 2011 Pre-Season All-Greater Houston High School Football Team by Touchdown Club of Houston... A three-year letterwinner in football... Also competed in track and field at Alief Taylor, earning team MVP honors as a junior... Coached by J.D. Jordan at Alief Taylor.

Personal: Son of Camella Allen... Born in New Orleans, Louisiana, but moved to Houston following Hurricane Katrina... His cousin, Shawn Allen, plays football at Grambling... Selected Kansas over Utah, Ole Miss and Memphis... Majoring in liberal arts and sciences.

Allen's Career Stats

Defense	G-S	UT	AT	Tot	TFL	Sacks
2013	8-0	2	0	2	0	0
Total	**8-0**	**2**	**0**	**2**	**0**	**0**

Defense	FF	FR-Yards	INT	PBU	Blks	QBH
2013	0	0-0	0-0	0	0	0
Total	**0**	**0-0**	**0-0**	**0**	**0**	**0**

COURTNEY ARNICK

Linebacker | So., 6-2, 205, 1L

Dallas, Texas
Carter HS

Career Honors: *2013*: Academic All-Big 12 Second Team. *2012:* Big 12 Commissioner's Honor Roll and Athletic Director's Honor Roll (fall).

2013 (RFr.): Earned Academic All-Big 12 Second Team honors... Played in all 12 games, starting six... Finished the season seventh on the team in tackles with 51 total stops... Credited with 3.5 TFLs, also had one forced fumble, one pass breakup and one quarterback hurry... Made his collegiate debut in KU's season-opening win over South Dakota, and tallied four tackles... Recorded three stops at Rice... Credited with this first career TFL in the win over LA Tech, also had four stops... Turned in a career-best nine tackles vs. Texas Tech... Also recorded his first-career forced fumble, pass break up and quarterback hurry against the Red Raiders... Earned his first-career start vs. Oklahoma and finished the game with six tackles... Started vs. Baylor, picking up four tackles... Tallied five assisted tackles vs. West Virginia... Recorded seven stops at Iowa State... Had six total tackles vs. Kansas State, including 1.0 TFL.

2012 (Fr.): Redshirted his first year at Kansas.

High School: A three-star linebacker according to Rivals.com... Rated the 13th-best linebacker in the Dallas Metro area by the *Dallas Morning News*... Earned unanimous first team District 11-4A honors following his senior season... Had a 60-yard fumble return for a touchdown in his school's "Super Bowl" rivalry game against Kimball HS during his senior season... Recorded 112 tackles (60 solo), 16 TFLs, three pass breakups and one interception in 2011... Voted Carter's team MVP as a senior... Named to ESPN Dallas/Fort Worth's, District 11-4A's, 2011 Preseason watch list... Served as team captain as a senior... Coached by Patrick Willams at Carter HS... Also competed in track and field, where he placed second at the district meet in the discus and fourth in the shot put as a junior... An excellent student, ranked seventh in his graduating class at Carter and was the senior class vice president.

Personal: Son of Carla and Curlie Arnick... Brother, Curnelius, played at Tulsa, where he was a four-year starter at linebacker and led the Golden Hurricane with 159 tackles in 2011... Also considered Boise State, Houston, Colorado State and Memphis... Majoring in communication studies.

Arnick's Career Stats

Defense	G-S	UT	AT	Tot	TFL	Sacks
2013	12-6	26	25	51	3.5-7	0
Total	**12-6**	**26**	**25**	**51**	**3.5-7**	**0**

Defense	FF	FR-Yards	INT	PBU	Blks	QBH
2013	1	0-0	0-0	1	0	1
Total	**1**	**0-0**	**0-0**	**1**	**0**	**1**

COURTNEY ARNICK

KELLEN ASH

BUCK | Fr., 6-3, 240, RS

Manchester, Mo.
Parkway South HS

2013 (Fr.): Redshirted his first year at Kansas.

High School: Played under head coach Joe Rosewell at Parkway South HS... Tallied 87 tackles, 39 TFLs, 19 sacks, three forced fumbles, one interception and one fumble recovery during his junior season... His 19 sacks in 2011 were a Parkway South single-season school record... Earned Missouri Class 6 First Team All-State honors in 2011... Also named first team all-conference and all-metro... Competed in track and field at PSHS... Took home three Suburban West Conference titles in the 100 meters, long jump and high jump.

Personal: Received interest from Cincinnati, Kansas State and Illinois before choosing Kansas early in the recruiting process... Son of Zsanique Douglass and Willie Ash... Majoring in liberal arts and sciences.

A MANCHESTER, MO., NATIVE,
KELLEN ASH
IS ONE OF FIVE PLAYERS
FROM GREATER
ST. LOUIS

SCOTT BARON

Tight End/Fullback | Jr., 6-2 1/2, 236, SQ

Santa Ana, Calif.
Orange Lutheran HS

Career Honors: *2014:* Big 12 Commissioner's Honor Roll and Athletic Director's Honor Roll (spring). *2013:* Big 12 Commissioner's Honor Roll and Athletic Director's Honor Roll (fall and spring). *2012:* Big 12 Commissioner's Honor Roll and Athletic Director's Honor Roll (spring).

2013 (So.): Did not see any game action.

2012 (RFr.): Did not see any game action.

2011 (Fr.): Redshirted during his first year at KU.

High School: Lettered one year in football for head coach Jim Kunau at Orange Lutheran High School... Played four different positions: slot receiver, linebacker, defensive end and tight end... Also lettered twice in volleyball and three times in basketball... Served as team captain of basketball team as a junior and as a senior.

Personal: Born in Laguna Beach, California... Son of Mindy Curtis, Ken Curtis and Mike Baron... Has three brothers, two step-brothers and a step-sister... Father, Mike Baron, played basketball at Emporia State... Majoring in civil engineering.

AUSTIN BARONE

Kicker | So., 5-11, 185, SQ

Frontenac, Kan.
St. Mary's Colgan HS

Career Honors: *2014:* Big 12 Commissioner's Honor Roll and Athletic Director's Honor Roll (spring). *2013:* Big 12 Commissioner's Honor Roll and Athletic Director's Honor Roll (fall and spring) with a 4.0 GPA in the fall semester. *2012:* Big 12 Commissioner's Honor Roll and Athletic Director's Honor Roll (fall).

2013 (RFr.): Did not see any game action.

2012 (Fr.): Redshirted his first season at Kansas.

High School: A two-year letterwinner at St. Mary's Colgan HS in Pittsburg, Kansas... Earned all-county, all-district and all-state honors in both 2010 and 2011 at kicker... Connected on 61-of-65 PATs and 8-of-10 field goals in 2010... Made 55-of-59 PATs and 9-of-9 field goals in 2011... Played for head coach Chuck Smith at St. Mary's Colgan HS... A four-year letterwinner in both basketball and golf... A four-time top-10 finisher at the state golf championships... Senior class president... A member of the student council and National Honor Society.

Personal: Son of Ann Nuffer and Kevin Barone... Majoring in accounting.

BRIAN BECKMANN

Offensive Line | So., 6-6, 300, SQ

Overland Park, Kan.
Blue Valley West HS

Career Honors: *2014:* Big 12 Commissioner's Honor Roll and Athletic Director's Honor Roll (spring). *2013:* Big 12 Commissioner's Honor Roll and Athletic Director's Honor Roll (fall and spring). *2012:* Big 12 Commissioner's Honor Roll and Athletic Director's Honor Roll (fall).

2013 (RFr.): Did not see any game action.

2012 (Fr.): Redshirted his first season at Kansas.

High School: Named the top offensive lineman prospect and third overall prospect in the state of Kansas by Rivals.com heading into senior campaign... Missed his senior season at Blue Valley West due to injury... Earned honorable mention All-Eastern Kansas League honors as a junior... Coached by Scott Wright at BVWHS... Also lettered in track and field at Blue Valley West, taking second in the discus and third in the shot put at the 2011 Kansas State Track and Field Championships... Member of the National Honor Society, the BVWHS Honor Roll and the German Club.

Personal: Son of Cathy and Bruce Beckmann... Father, Bruce, played basketball at Nebraska Wesleyan and graduated from the University of Nebraska... Chose Kansas over Kansas State... Majoring in information systems and supply chain management.

BEAU BELL

Linebacker | Jr., 5-11, 225, SQ

Wichita, Kan.
Bishop Carroll HS/Hutchinson CC

Career Honors: *2014:* Big 12 Commissioner's Honor Roll and Athletic Director's Honor Roll (spring). *2013:* Big 12 Commissioner's Honor Roll and Athletic Director's Honor Roll (fall).

2013 (So.): Saw action in nine games on special teams... Did not record any statistics.

2011 (Fr. at Hutchinson CC): Played one season at Hutchinson CC... Collected 88 tackles and 8.0 sacks playing both linebacker and rush end... Played for head coach Rion Rhodes at Hutch CC.

High School: Earned three letters at Bishop Carroll HS... Played both linebacker and rush end for head coach Alan Shuckman... Credited with 17 sacks and 39 TFLs his senior season on his way to being named first team all-state, all-metro and all-city... Named to the 2011 Top 11 Team by the *Wichita Eagle*... Tabbed second team all-state and all-city in 2010.

Personal: Son of Mike and Traci Bell... Father, Mike, played football at Colorado State and in the NFL for the Kansas City Chiefs... Uncle, Mark Bell, also played football at Colorado State, for the Chiefs and the Seattle Seahawks... Cousin, Blake Bell, currently plays at Oklahoma... Majoring in communication studies.

JOEY BLOOMFIELD

Offensive Line | Fr., 6-6, 295, RS

Louisville, Ky.
Ballard HS

Career Honors: *2014:* Big 12 Commissioner's Honor Roll and Athletic Director's Honor Roll (spring).

2013 (Fr.): Redshirted his first year at Kansas.

High School: A three-star recruit according to Rivals.com... Ranked as the No. 7 prospect in the state of Kentucky and the No. 57 Offensive Tackle in the nation by Rivals.com... Named first team all-state by the Associated Press... Tabbed to the Class of the Commonwealth First Team by the *Lexington Herald Leader* and was also First Team Louisville All-Metro as a senior... Received 2013 U.S. Marines Distinguished Athlete Award and was also named to 2013 U.S. National Guard Border Bowl... Earned First Team Bluegrass Preps All-State offensive line and First Team KHSAA Class 6A District 5 offensive line honors as both a senior and a junior... Played for head coach Mike Jackson at Ballard HS where he helped lead the Bruins to a 9-4 overall mark in 2012, including a district championship and a deep run in the state playoffs... Team captain as both a senior and junior... Lettered three years as both an offensive and defensive tackle... A four-year member of the Academic Honor Roll and was also active in FCA.

Personal: Son of Holly and Jeff Bloomfield... Has one brother, Jonathan... Chose KU over multiple football scholarship offers... Majoring in pre-business.

ANDREW BOLTON

Defensive Line | Jr., 6-3, 285, RS

Bolton, Miss.
Clinton HS/Hinds CC

2013 (Jr.): Redshirted his first year at Kansas.

2011-12 (Fr.-So. at Hinds CC): Rated a three-star defensive line prospect by Rivals.com out of Hinds Community College... Played in four games as a sophomore at Hinds CC before suffering an injury... Had eight tackles, including five solo stops, in 2012... Also recorded one sack... Had an outstanding 2011 season with 65 tackles in 10 games... Recorded 18 TFLs for a loss of 36 yards and also had nine sacks... Named Mississippi Association of Community and Junior Colleges (MACJC) All-State Second Team in 2011... Played for head coach Gene Murphy at Hinds CC.

High School: Attended Clinton High School where he earned the Best Defensive Lineman Award while playing for coach Scott Brown... Also competed in track and field at CHS.

Personal: Chose Kansas after receiving offers from Iowa, LSU and Mississippi State... Son of Lillie and Robert Bolton... Majoring in liberal arts and sciences.

BRANDON BOURBON

Running Back | Sr., 6-1 1/2, 225, 3L

Potosi, Mo.
Potosi HS

Career Honors: *2014:* Big 12 Commissioner's Honor Roll and Athletic Director's Honor Roll (spring) with a perfect 4.0 GPA. *2013*: Academic All-Big 12 First Team, Big 12 Commissioner's Honor Roll and Athletic Director's Honor Roll (fall and spring). *2012:* Big 12 Commissioner's Honor Roll and Athletic Director's Honor Roll (fall). *2010:* Big 12 Commissioner's Honor Roll and Athletic Director's Honor Roll (fall).

2013 (Jr.): Earned Academic All-Big 12 First Team honors... Played in all 12 games, starting six... Finished the year ranked fourth on the team in both rushing and receiving... Had 41 carries for 191 yards and three touchdowns... Caught 20 passes for 102 yards... Opened the season with two carries for 32 yards and a touchdown vs. South Dakota... Recorded a career-high seven receptions for 47 yards against Louisiana Tech... Tallied three receptions for 17 yards and also had two carries for eight yards vs. Texas Tech... Had four catches for 22 yards at TCU... Recorded a season-high seven carries for 48 yards vs. Baylor, including a 22-yard TD run... Had four rushes for 18 yards and caught two passes for seven yards at Texas... Tied his season high with 48 yards rushing on 12 carries, while also picking up his third rushing TD of the season, vs. WVU... Had three carries for 10 yards at Iowa State... Registered 11 yards on five carries vs. Kansas State.

2012 (So.): Played in 10 games... Made first career start at Oklahoma... Did not play against TCU or Kansas State due to injury... Rushed for 41 yards on 12 carries and added 56 yards and a touchdown on eight catches... Collected 53 yards on three kickoff returns... Gained 17 yards on five carries against South Dakota State and added a 12-yard reception... Had an eight-yard catch against Rice... Collected a career-high three catches for 21 yards at Oklahoma... Returned three kicks for 53 yards, including a 21-yarder, against Texas... Scored first receiving touchdown at Texas Tech on a 10-yard reception... Carried the ball three times for 12 yards against Iowa State.

2011 (RFr.): Played in eight games at running back and as a kick returner... Recorded first 100-plus yard game against Texas Tech... Carried the ball 10 times for 101 yards, including a 51-yard score... Became the first Jayhawk other than James Sims to run for 100 yards since Toben Opurum in 2009... Rushed for 37 yards on seven carries against Northern Illinois... Saw first action against McNeese State, gaining 19 yards on three carries... Returned four kicks totaling 72 yards at Georgia Tech... Had a 31-yard kickoff return at Oklahoma State... Recorded 79 yards in kickoff returns against Kansas State, including a season-long of 36 yards... Made a season-long reception of 20 yards at Texas... Rushed for 25 yards on two carries at Iowa State.

2010 (Fr.): Redshirted his first year at Kansas.

High School: A two-time all-state selection in Class 3 in Missouri... Named the Missouri 3A Player of the Year as a senior... Led team to an 11-1 record... Rushed for a school record 2,531 yards and 34 touchdowns on 196 carries... Set the school career rushing record with 5,551 yards... Set the school's single-game rushing mark with 451 yards, which unofficially ranks as the fifth-best in Missouri history... As a junior, he rushed for a then school-record of 2,420 yards on 248 carries... Also caught nine passes for 134 yards... Ran for 600 yards on 98 carries as a sophomore... Caught a 98-yard touchdown pass for a school record... Also competed in track and set the school record in the 100 meters (10.4).

Personal: Born in Potosi, Missouri... Son of Roger and Janet Bourbon... Has one brother and one sister... Earned a bachelor's degree in sports management in May 2014.

Bourbon's Career Stats

Rushing	G-S	Att.	Yards	TD	Avg.	Long
2011	8-0	28	190	1	6.8	51
2012	10-1	12	41	0	3.4	10
2013	12-6	41	191	3	4.7	24
Total	**30-7**	**81**	**422**	**4**	**5.2**	**51**

Receiving	G-S	Rec.	Yards	TD	Avg.	Long
2011	8-0	3	23	0	7.7	20
2012	10-1	8	56	1	7.0	12
2013	12-6	20	102	0	5.1	13
Total	**30-7**	**31**	**181**	**1**	**5.8**	**20**

Kick Returns	No.	Yards	Avg.	TD	Long
2011	14	273	19.5	0	36
2012	3	53	17.7	0	21
2013	3	38	12.7	0	17
Total	**20**	**364**	**18.2**	**0**	**36**

RODRIGUEZ COLEMAN

Wide Receiver | Jr., 6-3, 190, 1L

Cincinnati, Ohio
LaSalle HS/Garden City CC

2013 (So.): Saw action in 10 games, starting three, at wide receiver... Finished the season with eight receptions for 208 yards and one touchdown... Averaged a team-best 26.0 yards per catch... Recorded a career-long 45-yard reception vs. Baylor... Picked up his first career start in the win over LA Tech... Had two receptions for 30 yards vs. the Bulldogs, with a long reception of 18 yards... Hauled in one reception for nine yards against Texas Tech... Caught two passes for 75 yards and his first career touchdown vs. Baylor... Had two receptions for a career-best 85 yards at Texas before leaving the game with an injury... Caught one pass for nine yards at Iowa State.

2011-12 (Fr.-RFr. at Garden City CC): One of the top junior college wide receivers in 2012, hauled in 70 receptions for 1,055 yards playing at Garden City Community College... Rated the 70th-best junior college player in the country according to ESPN.com... Scored seven touchdowns in his sophomore season... Averaged 105.5 receiving yards per game and 15.1 yards per catch... Coached by Jeff Tatum at GCCC.

High School: Earned Divison I First Team All-Ohio honors at wide receiver at LaSalle High School where he was coached by Tom Grippa... Named a 2010 Football All-Star by the *Cincinnati Enquirer*... Also earned all-league, all-city and all-district accolades... Recorded 40 receptions for 914 yards and 14 TDs in helping LaSalle HS to a 9-2 season, a Co-GCL South title and a berth in the Ohio Region 4 playoffs in 2010... Hauled in 30 receptions for 466 yards and six touchdowns as a junior in 2009... Also lettered in track and field.

Personal: Chose Kansas after considering Cincinnati and Kansas State... Signed with Cincinnati out of high school... Son of Catrice Coleman and Rodriguez Madaris... Majoring in liberal arts and sciences

Coleman's Career Stats

Receiving	G-S	Rec.	Yards	TD	Avg.	Long
2013	10-3	8	208	1	26.0	45
Total	**10-3**	**8**	**208**	**1**	**26.0**	**45**

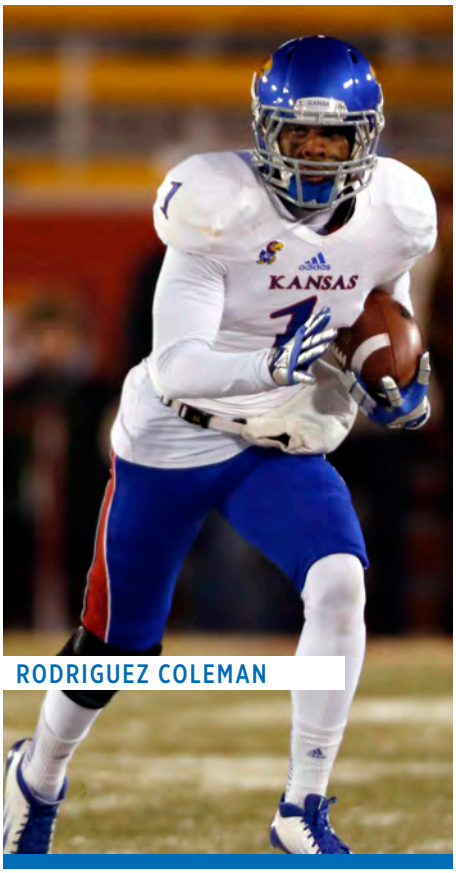

RODRIGUEZ COLEMAN

A FORMER TRACK STAR, **RODRIGUEZ COLEMAN** TOOK HOME STATE TITLES IN **SPRINTS, HURDLES & HIGH JUMP**

TAYLOR COX

Running Back | Sr., 5-11, 212, 1L

Mill Creek, Wash.
Jackson HS/College of the Siskiyous

Career Honors: *2014:* Big 12 Commissioner's Honor Roll and Athletic Director's Honor Roll (spring).

2013 (Sr.): Saw action in two games before missing the remainder of the season due to injury... Granted a medical redshirt... Had six carries for 44 yards vs. South Dakota... Turned in two kickoff returns for 34 yards at Rice.

2012 (Jr.): Played in all 12 games... Made starts against Northern Illinois, Oklahoma State and Iowa State... Rushed for 464 yards on 91 carries with three touchdowns... Also added three receptions for 24 yards... Recorded 198 yards on nine kickoff returns, including a 42-yard return at Baylor... Gained 121 yards on 16 carries and added a touchdown against South Dakota State... Became the first player to gain 100 yards in his Jayhawk debut since former teammate James Sims in 2010... Rushed for 79 yards and a touchdown against Rice... Rushed for 71 yards on 10 carries and added 110 yards on four kickoff returns at Baylor... Recorded 53 yards on two kick returns at Texas Tech... Scored his third rushing touchdown and added a season-long 17-yard reception against Iowa State.

2010-11 (Fr.-So. at College of the Siskiyous): Selected as an All-American by the California Community Colleges Football Association following his sophomore season... Rushed for 1,507 yards and 14 touchdowns in 10 games during 2011 season... Holds school records for rushing yards in a game (326), career (2,744) and touchdowns in career (31)... Tallied 1,237 yards rushing and 14 touchdowns on 212 carries as a freshman... Also had 31 receptions for 148 yards and three TDs in 2010... Coached by Charlie Roche at College of Siskiyous.

High School: Named First Team All-Wesco during his junior and senior seasons at Jackson HS... Rushed for 2,014 yards and 18 touchdowns over his final two high school seasons... Also recorded 307 receiving yards and four touchdown catches... Rushed for over 200 yards in three games during his senior season... Helped lead Jackson to Wesco South Championship in 2008... Played in the Washington State Football Coaches Association All-State game in spring of 2009.

Personal: Son of McCall Cox... Chose KU over Utah State... Majoring in liberal arts and sciences.

Cox's Career Stats

Rushing	G-S	Att.	Yards	TD	Avg.	Long
2012	12-3	91	464	3	5.1	39
2013	2-0	6	44	0	7.3	22
Total	**14-3**	**97**	**508**	**3**	**6.2**	**39**

Receiving	G-S	Rec.	Yards	TD	Avg.	Long
2012	12-3	3	24	0	8.0	17
2013	2-0	0	0	0	0.0	0
Total	**14-3**	**3**	**24**	**0**	**8.0**	**17**

Passing	G-S	C-A-I	Yards	TD	Long
2012	12-3	0-1-0	0	0	0
2013	2-0	0-0-0	0	0	0
Total	**14-3**	**0-1-0**	**0**	**0**	**0**

Kick Returns	No.	Yards	Avg.	TD	Long
2012	9	198	22.0	0	42
2013	2	34	17.0	0	27
Total	**11**	**232**	**21.1**	**0**	**42**

TAYLOR COX

MONTELL COZART

Quarterback | So., 6-2, 195, 1L

Kansas City, Mo.
Bishop Miege HS

Career Honors: *2014:* Big 12 Commissioner's Honor Roll and Athletic Director's Honor Roll (spring), Academic All-Big 12 Rookie Team.

2013 (Fr.): Played in seven games, starting three... Completed 23-of-63 passes for 227 yards on the season... Finished as KU's third-leading rusher with 214 yards on 66 carries... Scored one rushing touchdown... His long completion of 45 yards on the season came on a connection with WR Rodriguez Coleman vs. Baylor... Saw the first action of his college career vs. Oklahoma... Carried the ball four times for 34 yards and his first career rushing touchdown at Texas... Recorded 18 carries for 55 yards at Oklahoma State... Earned his first career start vs. West Virginia, picking up the win... Rushed for 60 yards on 13 carries against the Mountaineers, while also completing 5-of-12 passes for 61 yards... Rushed 12 times for 44 yards at Iowa State... One of two true freshmen on the roster to see action in 2013.

High School: Earned first team all-state honors after leading Bishop Miege High School to the Kansas Class 5A State Championship game in 2012... Rated a three-star quarterback prospect by Rivals.com... Threw for 2,759 yards and 25 touchdowns as a senior at Bishop Miege HS where he was coached by Jon Holmes... Also rushed for 626 yards and five TDs in 2012... A 2012 Simone Award Finalist (top player in Kansas City Metro Area)... Completed 161-of-255 passes for 2,448 yards and 31 touchdowns as a junior at Bishop Miege, earning 2011 Kansas Gatorade Player of the Year honors... A 2011 Simone Award Finalist and picked up First Team All-Eastern Kansas League and Second Team All-State honors by the *Kansas City Star*... Also played basketball at Miege, earning three letters... Averaged 18.0 points and 6.0 rebounds per game as a senior... Named first team all-conference, second team all-metro and was selected to play in the 2013 Kansas vs. Missouri All-Star Game in Overland Park, Kansas.

Personal: Chose Kansas after receiving offers from Indiana, Kansas State, Minnesota, Northern Illinois and West Virginia... Son of Melinda Taylor and Wade Cozart... Majoring in pre-sport management.

Cozart's Career Stats

Passing	G-S	C-A-I	Yards	TD	Long
2013	7-3	23-63-2	227	0	45
Total	**7-3**	**23-63-2**	**227**	**0**	**45**

Rushing	G-S	Att.	Yards	TD	Avg.	Long
2013	7-3	66	214	1	3.2	21
Total	**7-3**	**66**	**214**	**1**	**3.2**	**21**

MONTELL COZART

MICHAEL CUMMINGS

Quarterback | Jr., 5-10, 210, 1L

Killeen, Texas
Killeen HS

Career Honors: *2012:* Academic All-Big 12 Second Team honors, Big 12 Commissioner's Honor Roll and Athletic Director's Honor Roll (spring). *2011:* Big 12 Commissioner's Honor Roll and Athletic Director's Honor Roll (spring).

2013 (So.): Played in three games... Completed 3-of-4 passes on the year for 44 yards and a touchdown... His TD pass was a 28-yard completion to WR Andrew Turzilli vs. Texas Tech... Saw his first action of the season at Rice, coming in for one play—a 13-yard completion... Completed 2-of-3 passes for 31 yards and one TD vs. Texas Tech... Saw his first career action at halfback at Iowa State... Carried the ball four times for 14 yards vs. ISU.

2012 (RFr.): Played in the last eight games of the season, starting against Oklahoma, Texas, Baylor, Texas Tech and Iowa State... Connected on 43-of-94 passes for 456 yards and three touchdowns... Also rushed for 123 yards and a touchdown on 49 carries... Came off the bench against Oklahoma State and led two fourth-quarter scoring drives, completing 5-of-10 passes against the Cowboys for 75 yards and a touchdown... Set season highs with 10 completions and 111 yards, which included a 51-yard pass to James Sims, at Oklahoma... Rushed for a career-long run of 22 yards for a touchdown at Baylor... Tossed two touchdown passes at Texas Tech... Also carried eight times for 41 yards against the Red Raiders, including a 44-yard scamper... Rushed for a season-high 42 yards at West Virginia.

2011 (Fr.): Redshirted his first year at KU.

High School: Missed five games as a senior due to a torn ACL, but still threw for 1,167 yards and 10 touchdowns... In his three-year career he threw for 5,237 yards and 45 touchdowns, while running for 2,321 yards and 33 scores... Earned second-team all-district honors as a senior... District 25-4A newcomer of the year as a sophomore and the offensive MVP as a junior... In his seven-game senior season, he was 62-of-128 passing for 1,167 yards and 10 touchdowns with five interceptions... As a junior in 2009, he completed 129-of-237 passes for 2,463 yards and 24 touchdowns with just seven interceptions... He also rushed 148 times for 751 yards and 17 touchdowns... As a sophomore, he completed 113-of-205 attempts for 1,680 yards and 11 touchdowns with six interceptions... Rushed 193 times for 1,042 yards and 18 scores... Also lettered in basketball and track... Reached the state championship in the discus as a sophomore.

Personal: Born in Fort Hood, Texas... Son of Dexter and Patricia Cummings... Has two brothers... One brother played football at Prairie View A&M... Majoring in sociology.

Cummings' Career Stats

Passing	G-S	C-A-I	Yards	TD	Long
2012	8-5	43-94-4	456	3	51
2013	3-0	3-4-0	44	1	28
Total	**11-5**	**46-98-4**	**500**	**4**	**51**

Rushing	G-S	Att.	Yards	TD	Avg.	Long
2012	8-5	49	123	1	2.5	44
2013	3-0	11	-4	0	-0.4	6
Total	**11-5**	**60**	**119**	**1**	**2.0**	**44**

JORDAN DARLING
IS THE ONLY KNOWN QB IN
HIGH SCHOOL HISTORY
TO RUN AND PASS FOR A
TD IN 4 DIFFERENT STATES

JORDAN DARLING

Quarterback | Fr., 6-4, 230, RS

Overland Park, Kan.
Shawnee Mission East HS

2013 (Fr.): Redshirted his first year at Kansas.

High School: A three-star prospect and the top-rated quarterback in the state of Kansas according to Rivals, FoxSports.com and ESPN.com, out of Shawnee Mission East HS... The top rated pro-style QB in Kansas according to both Rivals and ESPN... Moved around as part of a military family and is the only known QB in high school history to pass for more than 1,000 yards in three different states (Ohio, Texas and Kansas)... Also is the only known QB in high school history to pass and run for a touchdown, earn a varsity letter and win a varsity game in four different states (Missouri, Ohio, Texas, Kansas)... Threw for more than 4,700 yards in his career, including 36 TDs... Also rushed for 13 scores... As a senior at SME, he completed 120-of-194 passes for 1,553 yards... Played at Midway HS in Waco, Texas as a junior and helped lead the team to the state championship game... Completed 122-of-195 passes for 1,820 yards as a junior... Helped Midway defeat then-undefeated and top-ranked Stephenville HS by completing 16-of-22 passes for 320 yards and four TDs in the second half of a come-from-behind win... Earned Texas Class 8 4A All-District honors in 2011... Played his sophomore year at LaKota West HS in Cincinnati, Ohio and was the Greater Miami Conference's leading passer in 2010... Took home MVP honors from the Lakota West/East game after completing 13-of-20 passes for 151 yards and three TDs... Became the first QB in Lakota West/Lakota East history to lead the Greater Miami Conference in passing.

Personal: Son of Leslie and Bill Darling... Comes from a dedicated service family as his mother and two siblings are currently serving and his father is retired.... His father, Bill, was his first football coach... Majoring in communication studies.

ED FINK

Running Back | Sr., 6-2 1/2, 235, 1L

Belleville, Ill.
Althoff HS

Career Honors: *2014:* Big 12 Commissioner's Honor Roll and Athletic Director's Honor Roll (spring). *2013:* Big 12 Commissioner's Honor Roll and Athletic Director's Honor Roll (fall and spring). *2012:* Big 12 Commissioner's Honor Roll and Athletic Director's Honor Roll (spring). *2011:* Big 12 Commissioner's Honor Roll and Athletic Director's Honor Roll (spring).

2013 (Jr.): Saw action in six games... Played primarily on special teams.

2012 (So.): Did not see any game action.

2011 (RFr.): Played in three games... Made career debut at Georgia Tech... Returned a squib kick for 10 yards against Oklahoma.

2010 (Fr.): Redshirted his first year at Kansas.

High School: Named all-metro first-team linebacker in the St. Louis area as a senior... An all-area first-team offensive and defensive selection on the Illinois side of the state line... Named all-conference first team on offense and defense... Earned all-city defensive player of the year honors as well as being tabbed to the all-city offensive and defensive teams... Registered 149 tackles and eight sacks as a senior... Played in only three games as a junior due to a broken leg... Recorded 24 tackles and three interceptions in those three contests... A three-year letterwinner at middle linebacker and offensive lineman... Also played basketball and was a pitcher and third baseman in baseball.

Personal: Son of Dale and Marguerite Fink... Father played football at Montana State... Brother, Dale, is a quarterback at Sacred Heart University and sister, Anna, is on the equestrian team at William Woods University... Majoring in civil engineering.

ZACH FONDAL

Offensive Line | Sr., 6-5, 295, SQ

Houston, Texas
Dobie HS/Navarro College

2013 (Jr.): Played in four games, starting three, on the offensive line... Picked up starts vs. South Dakota, Rice and Texas Tech.

2011-12 (Fr.-So. at Navarro College): Helped Navarro College to a 10-2 record and the Southwest Junior College Football Conference Championship in 2012... Team finished season ranked No. 4 in NJCAA poll... Played on an offense that set the school record with 521 points scored in 12 games... Played for head coach Brian Mayper.

High School: Graduated from Dobie High School where he lettered in football, basketball and track and field... Helped Dobie finish 8-3 during his senior season under first-year coach Jim Phillips.

Personal: Considered Arkansas, East Carolina, New Mexico and South Florida before choosing Kansas... Son of Theria Malone... Majoring in liberal arts and sciences.

A NATIVE OF TONGA,
NGALU FUSIMALOHI
GREW UP PLAYING
RUGBY

NGALU FUSIMALOHI

Offensive Line | Sr., 6-2, 315, 1L

Daly City, Calif.
Jefferson HS/CC of San Francisco

Career Honors: *2014:* Preseason Second Team All-Big 12 (*Phil Steele Magazine*), Preseason Third Team All-Big 12 (*Athlon Sports*). *2013*: Honorable Mention All-Big 12 (coaches)... KU Offensive Lineman of the Year.

2013 (Jr.): Started all 12 games at left guard... Earned honorable mention All-Big 12 honors from the conference coaches after helping pave the way for running back James Sims' second-straight 1,000 yard rushing season... The only lineman to start all 12 games at the same position in helping KU average 154.1 yards rushing per game.

2011-12 (Fr.-So. at CC of San Francisco): Rated the 90th-best junior college prospect in the country by ESPN.com... Named First Team All-Nor Cal Conference... Played on an offense that averaged 40.2 points per game and 452.1 yards per game in 2012... Helped City College of San Francisco to a 10-2 record and a state runner-up finish in 2012... Team won the NJCAA national championship in 2011... Played for head coach George Rush.

High School: Played offensive guard and defensive tackle for Ako Poti at Jefferson High School... Helped the Indians to a 9-3 record his senior year.

Personal: Entertained offers from Hawaii, Nevada, Oregon State, San Diego State and Western Michigan before signing with KU... Son of Sione and Vika Fusimalohi... Majoring in history.

NGALU FUSIMALOHI

JOE GIBSON

Offensive Line | Fr., 6-3, 295, RS

Prairie Village, Kan.
Rockhurst HS

Career Honors: *2014:* Big 12 Commissioner's Honor Roll and Athletic Director's Honor Roll (spring).

2013 (Fr.): Redshirted his first year at Kansas.

High School: Earned three letters playing under head coach Tony Severino at Rockhurst HS... Played on both the offensive line and the defensive line... Served as a team captain in 2012... Named Most Outstanding Rockhurst Lineman and garnered second team all-state honors as a senior... Also played basketball for RHS, earning two letters... Named Academic All-State for basketball.

Personal: Son of Paul and Claudia Gibson... Father, Paul, played football at Pittsburg State... Comes from a family of Jayhawks as his great uncle, Ray Evans, was a standout for Kansas in both football and basketball... Evans is a member of both the Orange Bowl and College Football Hall of Fame... His uncle, Harry Gibson, also played basketball at KU... Majoring in marketing.

JACCARE GIVENS

Safety | Sr., 5-9, 185, TR

Perrine, Fla.
South Miami HS/Kansas State

2013 (Jr.): Sat out the season due to NCAA transfer rules.

2010-12 (Fr., RFr., So. at Kansas State): Spent three seasons as a walk-on at Kansas State before transferring to KU... Did not see any game action.

High School: Played for head coach Eric Washington at South Miami HS... Spent four years on the SMHS varsity team playing both running back and defensive back... Led the Cobras in rushing and touchdowns scored as both a junior and senior... Led South Miami in passes defensed... Tabbed honorable mention All-City in 2009-10... Also lettered in baseball.

Personal: Son of Herbert and Angelita Butler... Goes by the nickname Jock... Majoring in sociology.

COLTON GOEAS

Linebacker | Fr., 6-2, 245, RS

Mililani, Hawaii
St. Louis HS

2013 (Fr.): Redshirted his first year at Kansas.

High School: A three-star prospect coming out of high school according to Scout.com and Rivals... Ranked as the No. 7 player coming out of Hawaii and the 55th-ranked inside linebacker in the country by 247Sports... Listed on the 2012 Tom Lemming Prep Report... Selected 2012 preseason all-state by MaxPreps... Named All-Interscholastic League of Honolulu (IHL) Second Team as a senior and honorable mention as a junior... Played for coach Matt Wright at SLHS... An all-state running back during his sophomore year, when he attended Lewis-Palmer High School in Monument, Colorado.. Rushed for 1,477 yards and 20 touchdowns during his sophomore season... Also lettered in track and field... A state qualifier in the shot put and discus in 2011.

Personal: Chose KU over Hawaii, Tennessee, UCLA and Washington State... Son of Kathy and Leo Goeas... Father, Leo, played in the NFL for eight seasons with the San Diego Chargers, Los Angeles/St. Louis Rams and Baltimore Ravens... Majoring in liberal arts and sciences.

A TOTAL OF 22 PLAYERS
ON THE 2014 ROSTER
HAIL FROM THE STATE OF
KANSAS

BEN GOODMAN

Defensive Line | Jr., 6-3, 250, 2L

Beaumont, Texas
West Brook HS

Career Honors: *2013:* Big 12 Commissioner's Honor Roll and Athletic Director's Honor Roll (spring).

2013 (So.): Started all 12 games at BUCK... Finished the season with 34 tackles, including 7.5 TFLs... Ranked second on the team with 3.0 sacks... Recorded an interception (returned 54 yards), two pass breakups, a quarterback hurry and a blocked kick... Earned his first career start vs. South Dakota... Tallied three total tackles, with two being solos... Credited with 1.0 sack for a loss of eight yards... Also had 1.5 TFLs for a loss of nine yards... Registered five stops at Rice... Credited with his first career pass breakup vs. LA Tech... Recorded 2.0 TFLs against Texas Tech... Had five total tackles vs. the Red Raiders, tying his career high... Had three tackles at TCU, including 0.5 TFL... Recorded three stops at Texas... Had one pass breakup at Oklahoma State... Picked up his first-career interception in the win over West Virginia, returning it 54 yards... Also picked up his first-career blocked field goal vs. WVU... Recorded a career-best six tackles against West Virginia, including 2.0 TFLs and a sack against the Mountaineers... Had two tackles at Iowa State... Had three tackles vs. Kansas State, including one sack for an eight-yard loss.

2012 (RFr.): Played in 11 games... Made 21 tackles, including 3.5 TFLs for a loss of 20 yards and a 16-yard sack... Also added a pair of quarterback hurries... Tallied four stops against TCU, including two solos... Recorded two quarterback hurries and a solo tackle at Northern Illinois... Collected first career sack at Oklahoma... Recorded a career-high five solo tackles against Iowa State... Made three tackles, including a pair of TFLs, at West Virginia.

2011 (Fr.): Redshirted his first year at KU.

High School: A two-time first-team 5A-21 all-district selection after both his junior and senior seasons... Earned all-southeast Texas first-team honors... Named to *Beaumont Enterprise* and *Port Arthur News* Super Gold Team... Finished his career with 259 tackles, including 20 sacks... As a senior had 110 tackles, three sacks and 10 pass break ups... Recorded 69 tackles with 10 tackles for loss, seven sacks and one interception as a junior... Played basketball as a freshman... Named to district all-academic team.

Personal: Born in Beaumont, Texas... Son of Ben and Latrissa Goodman... Has traveled the country competing in calf roping in rodeos... Has one sister... Majoring in sociology.

Goodman's Career Stats

Defense	G-S	UT	AT	Tot	TFL	Sacks
2012	11-0	13	8	21	3.5-20	1.0-16
2013	12-12	23	11	34	7.5-29	3.0-20
Total	**23-12**	**36**	**19**	**55**	**11-49**	**4.0-36**

Defense	FF	FR-Yards	INT	PBU	Blks	QBH
2012	0	0-0	0-0	0	0	2
2013	0	0-0	1-54	3	1	0
Total	**0**	**0-0**	**1-54**	**3**	**1**	**2**

NICK HARWELL

Wide Receiver | Sr., 6-1, 193, TR

Missouri City, Texas
Elkins HS/Miami (Ohio)

Career Honors: *2014:* Preseason Second Team All-Big 12 (*Phil Steele Magazine*), Preseason Fourth Team All-Big 12 (*Athlon Sports*). *2013:* KU Show Team Offensive Player of the Year. *2012:* Second Team All-MAC. *2011*: First Team All-MAC, *Sports Illustrated* honorable mention All-American, Biletnikoff Award Watch List. *2010:* Second Team All-MAC, MAC East Offensive Player of the Week (Bowling Green) and (Buffalo).

2013 (Sr.): Sat out the season due to NCAA transfer rules... Earned Show Team Offensive Player of the Year honors.

2012 (Jr. at Miami): Second on the team with 68 receptions and first with 870 receiving yards... Led the MAC with 7.6 receptions per game and 96.7 receiving yards per game... Finished the season ranked 13th in the NCAA in receptions per game and 14th in receiving yards per game... Tied with Martin Nance for the most 100-yard receiving games in Miami history with 15... Recorded 122 receiving yards on 10 catches against Kent State, including a 12-yard touchdown catch... Caught 10 receptions for 62 yards and three touchdowns against Buffalo... Totaled 136 yards on eight catches against Ohio, including a 50-yard touchdown reception... Caught eight passes for 120 yards at Ohio State, including grabs of 42 and 44 yards, the latter a touchdown... Earned Second Team All-Mid-American Conference honors.

2011 (So. at Miami): Played in 11 games, picking up 10 starts... Named as an honorable mention All-American by *Sports Illustrated*... Earned first team All-MAC honors and was named to the Biletnikoff Award Watch List... Caught a Miami-record 97 passes for 1,425 yards and nine touchdowns... Broke the Miami single-game receptions and receiving yards records against Temple (Nov. 9) with 15 catches for 229 yards and two touchdowns... Finished the season ranked third in the NCAA in receiving yards per game (129.5) and fourth in receiving yards (1,425).

2010 (Fr. at Miami): Over a span of his last nine games of the season, the freshman was one of the nation's premier receivers, catching 62 passes (6.9 rpg) for 856 yards (95.1 ypg)... Season totals included 64 catches for 871 yards, which ranked ninth among MAC receivers and T-69th nationally... His 11 catches for 219 yards vs. Ohio was Miami's single-game record for yardage... Earned second-team All-MAC honors in 2010 and twice was named the MAC East Offensive Player of the Week: at Bowling Green (10 catches for 125 yards, one TD) and at Buffalo (8 for 97 yards, two TDs)... Tallied seven catches for 86 yards and one TD in Miami's bowl-game victory over Middle Tennessee State.

High School: Recorded 50 receptions for 690 yards and seven touchdowns as a senior... Hauled in 36 catches for 490 receiving yards and seven TDs during his junior season... Caught eight passes for 87 yards and one touchdown in the 2008 Bayou Bowl, both Bayou Bowl records... Also played in the Space City Classic... Played for coach was Robert Crivellari at Elkins High School.

Personal: Son of William and Carla Harwell... Majoring in liberal arts and sciences.

Harwell's Career Stats (at Miami [Ohio])

Receiving	G-S	Rec.	Yards	TD	Avg.	Long
2010	14-8	64	871	8	13.6	82
2011	11-10	97	1,425	9	14.7	71
2012	9-8	68	870	6	12.8	68
Total	**34-26**	**229**	**3,166**	**23**	**13.8**	**82**

BEN HEENEY

Linebacker | Sr., 6-0, 230, 3L

Hutchinson, Kan.
Hutchinson HS

Career Honors: *2014:* Bednarik Award Watch List, Preseason Third Team All-America *(Sporting News),* Preseason First Team All-Big 12 *(Athlon Sports, Phil Steele Magazine*). *2013*: All-Big 12 First team (*Phil Steele Magazine),* All-Big 12 Second Team (coaches, Associated Press, *San Antonio Express-News*, *Athlon Sports* and the *Waco Tribune-Herald)*, Midseason First Team All-Big 12 (*Phil Steele Magazine*), Rotary Lombardi Award watch list, Big 12 Commissioner's Honor Roll and Athletic Director's Honor Roll (fall). *2012*: All-Big 12 Second Team (coaches, Associated Press and *Phil Steele Magazine*), Big 12 Commissioner's Honor Roll and Athletic Director's Honor Roll (spring).

2013 (Jr.): Selected as an All-Big 12 First team selection by *Phil Steele Magazine* and an All-Big 12 Second Team selection by the conference coaches, Associated Press, *San Antonio Express-News*, Athlon and the *Waco Tribune-Herald* after he finished fourth in the conference with 8.7 tackles per game and ranked fifth in tackles-for-loss per game with 1.15... Played in 10 games, starting all 10 at MLB... Missed the Oklahoma and Baylor games with an injury... Finished with a team-best 88 total stops, including 11.5 tackles for loss and the first three interceptions of his career... Reached double figures in tackles in six of his 10 games played, including four Big 12 contests... Tallied four tackles, all solos, in KU's win over South Dakota... Credited with 1.0 sack for a loss of four yards vs. the Coyotes... Turned in a career-best 15 tackles at Rice... Also had 2.5 TFLs, 1.0 sack and two pass breakups... Had his first career interception to go along with 10 tackles, one pass breakup and 0.5 TFL vs. LA Tech... Led KU with 12 tackles, including seven solos, in the TTU game... Recorded an interception for the second-straight game... Also had 2.0 TFLs vs. the Red Raiders... Had two tackles at TCU, including 1.0 TFL, before leaving the game with an injury... Returned from injury vs. Texas collecting a team-high nine tackles... Led KU with 11 tackles, including two TFLs, and a quarterback hurry at Oklahoma State... Had four tackles, including a TFL, plus an interception which he returned 28 yards in KU's win over West Virginia... Tallied 11 tackles and one quarterback hurry at Iowa State... Led KU with 10 tackles vs. Kansas State, including 1.5 TFLs.

2012 (So.): Garnered All-Big 12 Second Team honors by the league's coaches as well as the Associated Press and *Phil Steele Magazine*... Started all 12 games at middle linebacker... Ranked third in the Big 12 in total tackles (112) and tackles per game (9.3)... Also ranked fifth in the league in TFLs (12.0)... His 12 TFLs produced a loss of 31 yards... Also had a sack, a forced fumble and two pass breakups... Had five games with double-digit tackles... Made first career start and collected five tackles against South Dakota State... Recorded 12 stops at Northern Illinois... Made a career-high 14 tackles, including a pair of TFLs and a forced fumble, at Kansas State... Had nine stops, including seven solos, against Oklahoma State... Totaled 13 stops against Texas and added a pass breakup... Recorded 13 tackles, incluing a solo TFL and a quarterback hurry, at Baylor... Made nine tackles, including two TFLs, at Texas Tech... Registered 13 tackles, including one TFL, against Iowa State... Collected a career-best four TFLs, including first sack, along with eight total tackles at West Virginia.

2011 (Fr.): Played in all 12 contests, seeing time on defense as well as special teams... Made collegiate debut against McNeese State, recording two tackles, including one solo stop... Had single tackles against Northern Illinois, Georgia Tech, Oklahoma and Texas... Matched season high with two tackles against Kansas State... One of 10 true freshmen to play in 2011.

High School: Ranked as the 12th-best player in the state of Kansas and the 58th-best outside linebacker in the nation according to Rivals.com... Named to the *Wichita Eagle's* Top 11 football team... Named 5A first-team all-state by the *Topeka Capital-Journal* as a running back... Rushed for 2,083 yards and 39 touchdowns on 246 carries as a senior, setting school records in both yards and touchdowns in a season... Ran for a school-record 333 yards against Salina Central... Defensively recorded 143 career tackles, including 14 for loss... Added four interceptions.

Personal: Born in Overland Park, Kansas... Son of Joe and Mitzi Heeney... Has one brother... Father and two uncles played baseball at KU... Majoring in liberal arts and sciences.

Heeney's Career Stats

Defense	G-S	UT	AT	Tot	TFL	Sacks
2011	12-0	5	3	8	0-0	0-0
2012	12-12	66	46	112	12.0-31	1.0-7
2013	10-10	56	32	88	11.5-34	2.0-12
Total	**34-22**	**127**	**81**	**208**	**23.5-65**	**3.0-19**

Defense	FF	FR-Yards	INT	PBU	Blks	QBH
2011	0	0-0	0-0	0	1	0
2012	1	0-0	0-0	2	0	1
2013	0	0-0	3-34	6	0	2
Total	**1**	**0-0**	**3-34**	**8**	**1**	**3**

BEN HEENEY

MATT HENTGES

Wide Receiver | So., 6-2, 190, SQ

Eureka, Mo.
Eureka HS

Career Honors: *2014:* Big 12 Commissioner's Honor Roll and Athletic Director's Honor Roll (spring). *2013:* Big 12 Commissioner's Honor Roll and Athletic Director's Honor Roll (fall and spring). *2012:* Big 12 Commissioner's Honor Roll and Athletic Director's Honor Roll (fall).

2013 (RFr.): Did not see any game action.

2012 (Fr.): Redshirted his first year at Kansas.

High School: A three-year letterwinner at wide receiver, defensive back and linebacker at Eureka HS... Had over 400 receiving yards and four receiving touchdowns as a senior... Also recorded two interceptions on defense... Played for head coach Farrell Shelton at Eureka HS... Earned three letters in track and field... Picked up all-state honors as a member of the 4x400-meter relay team as both a junior and a senior... Earned one letter in both baseball and basketball.

Personal: Son of Bev and Bill Hentges... Majoring in organismal biology with a pre-med emphasis.

TYLER HOLMES

Defensive Line | So., 6-3, 280, RS

Garland, Texas
Sachse HS

2013 (RFr.): Saw action in three games... Played in games vs. South Dakota, Oklahoma and Baylor... Collected his first career tackle vs. Baylor

2012 (Fr.): Redshirted his first season at Kansas.

High School: Recorded 104 tackles, five sacks, 28 quarterback hurries, five pass breakups and three forced fumbles playing both defensive tackle and defensive end... Named first team all-district... Sachse HS team MVP and Defensive Lineman of the Year... Helped team reach the second round of the Texas Class 5A State Playoffs during his senior year... Played for Mark Behrens at SHS.

Personal: Son of Linda and Tony Holmes... Father, Tony, played football at Arkansas... Uncle, Kevin Holmes, also played football at Arkansas... Chose Kansas over Western Kentucky and Central Arkansas... Majoring in liberal arts and sciences.

Holmes' Career Stats

Defense	G-S	UT	AT	Tot	TFL	Sacks
2013	3-0	1	0	1	0	0
Total	**3-0**	**1**	**0**	**1**	**0**	**0**

Defense	FF	FR-Yards	INT	PBU	Blks	QBH
2013	0	0-0	0-0	0	0	0
Total	**0**	**0-0**	**0-0**	**0**	**0**	**0**

REILLY JEFFERS

Long Snapper | Jr., 6-2, 235, 2L

South Bend, Ind.
Marion HS

Career Honors: *2014:* Big 12 Commissioner's Honor Roll and Athletic Director's Honor Roll (spring). *2013:* Academic All-Big 12 First Team. *2012:* Academic All-Big 12 Rookie Team, Big 12 Commissioner's Honor Roll and Athletic Director's Honor Roll (fall).

2013 (So.): Earned Academic All-Big 12 First Team honors... Played in 11 of 12 games... Served as KU's short snapper on field goals and PATs.

2012 (Fr.): Earned a spot on the Academic All-Big 12 Rookie Team... Served as KU's long snapper on punts and field goals in first three games... Made an assisted tackle against South Dakota State.

High School: Earned three letters as an offensive lineman at Marian HS... Led the team with five fumble recoveries his senior season... Tabbed Honorable Mention All-State by The Associated Press in 2011... Played for head coach Reggie Glon at Marion HS.

Personal: Son of Jeff and Leslie Jeffers... Father, Jeff, serves as the radio sideline reporter for Notre Dame football broadcasts... Cousin, Dave Schestiel, played basketball at Kansas... Majoring in communication studies.

MARCUS JENKINS-MOORE

BUCK | Jr., 6-3, 230, RS

Louisville, Ky.
Eastern HS/Pierce College

2013 (Jr.): Redshirted his first year at Kansas.

2011-12 (Fr.-So. at Pierce College): A three-star prospect according to Rivals... Ranked as the No. 57 junior college prospect by Rivals.com and the No. 94 prospect by ESPN.com... Played two seasons at Pierce Community College in Los Angeles under head coach Efrain Martinez... Helped the Brahmas to a 9-2 record and a Patriotic Bowl win over Mt. San Jacinto with four tackles in the bowl victory... Had 49 tackles in the first five games of the season before suffering an injury... Credited with 3.5 TFLs for a loss of 12 yards... Also tallied an interception and a fumble recovery... Recorded 29 tackles, 3.5 TFLs and a sack in eight games during his freshman season at Pierce.

High School: Lettered for Ken Whalen at Eastern High School... Played safety in high school... Recorded 120 tackles, three sacks and three interceptions during his prep career... Also blocked a field goal attempt during his junior season... Tabbed first team all-district in 2008... Served as team captain... Helped team break school record for wins, going 11-2... Team lost in quarterfinal round of Kentucky state playoffs.

Personal: Chose KU over offers from Arizona, Arizona State, Arkansas, Kansas State, Ole Miss, Oregon State, Purdue, Texas A&M and Texas Tech... Son of Vicki Moore... Majoring in liberal arts and sciences.

BEN JOHNSON

Tight End | Fr., 6-5, 235, RS

Basehor, Kan.
Basehor Linwood HS

2013 (Fr.): Redshirted his first year at Kansas.

High School: A three-star recruit according to Rivals... Ranked as the No. 4 prospect in the state of Kansas by ESPN and No. 6 by Rivals... Lettered four years for head coach Steve Hopkins... Tabbed first team all-state and All-Kaw Valley Conference in 2011 and 2012... Hauled in 97 passes for 1,552 yards and 17 touchdowns in his high school career... Also tallied 111 tackles with 7.5 sacks as a defensive end over his prep career... Recorded 56 catches for 954 yards and 12 touchdowns in 2012... Also competed in basketball and track and field in high school... Helped lead BLHS to the 2012 state title in hoops... Took home third place in the discus at the state meet in 2012... A member of the National Honor Society.

Personal: Chose Kansas after receiving interest from Iowa State and Kansas State... Son of Tiffany and Ray Lynch and John Johnson... Both parents played sports in college... Majoring in pre-business.

ISAIAH JOHNSON

Safety | Jr., 6-1, 210, 1L

Cary, N.C.
Panther Creek HS/Iowa Western CC

Career Honors: *2014:* Preseason Second Team All-Big 12 *(Phil Steele Magazine),* Preseason Third Team All-Big 12 *(Athlon Sports). 2013*: Big 12 Defensive Newcomer of the Year (coaches), honorable mention All-Big 12 (coaches).

2013 (So.): Named 2013 Big 12 Defensive Newcomer of the Year by the conference coaches, while also earning honorable mention honors at the safety position... Started all 12 games... Finished the season ranked second on the team and 20th in the Big 12 with 73 tackles... Tied for second in the conference, while leading KU, with five interceptions... Also contributed 3.0 TFLs... Recorded one punt return for nine yards and registered 45 return yards on five interceptions... Debuted vs. South Dakota and tallied four stops... Turned in nine tackles at Rice... Had first career interception against the Owls, returning it for 31 yards... Had six tackles in KU's win over LA Tech... Set a career-high with 12 tackles vs. TTU... Led KU with nine tackles at TCU... Also recorded his second interception of the season, returning it two yards... Had 1.5 TFL vs. the Horned Frogs... Had eight stops, including 1.5 TFLs, vs. Oklahoma... Tallied five solo tackles vs. Baylor... Had his first multiple-interception game with two picks to go along with five tackles at Texas... Credited with three stops at OSU... Had five solo tackles vs. West Virginia... Recorded his first career punt return for nine yards against WVU... Tallied four stops at Iowa State... Grabbed his fifth interception of the season vs. Kansas State... Also had three tackles against the Wildcats.

2012 (RFr. at Iowa Western CC): A three-star recruit according to Rivals.com and 247Sports... Helped lead Iowa Western Community College to a NJCAA National Championship in 2012... Earned Honorable Mention All-America honors playing for head coach Scott Strohmeier... Tabbed First Team All-Midwest Football Conference... Totaled 41 tackles and eight interceptions in his only season at Iowa Western... Selected NJCAA Player of the Week on Oct. 31, after recording three interceptions in a game against Ellsworth Community College.

2011 (Fr. at Western Carolina): Attended Western Carolina in 2011, but was granted a medical redshirt.

High School: Lettered two years at Panther Creek HS under coach Wayne Bragg... Played wide receiver and safety in high school... Named second team all-conference as a senior... Recorded 96 tackles, 11 interceptions and seven pass breakups during his final two high school seasons... Had three interception returns for touchdowns... Tallied 67 receptions for 864 yards and 14 receiving touchdowns during his high school career... Also lettered in basketball... Named first team all-conference on the hardwood.

Personal: Chose Kansas over offers from Texas Tech, New Mexico, Wyoming, Northern Iowa and South Alabama... Son of Mary and Chris Johnson... Majoring in communication studies.

I. Johnson's Career Stats

Defense	G-S	UT	AT	Tot	TFL	Sacks
2013	12-12	44	29	73	3.0-16	0.5-7
Total	**12-12**	**44**	**29**	**73**	**3.0-16**	**0.5-7**

Defense	FF	FR-Yards	INT	PBU	Blks	QBH
2013	0	0-0	5-45	5	0	0
Total	**0**	**0-0**	**5-45**	**5**	**0**	**0**

ISAIAH JOHNSON

TEDARIAN JOHNSON

Defensive Line | Sr., 6-2, 290, 1L

Jackson, Miss.
Murrah HS/Hinds CC

2013 (Jr.): Played in 10 games, missing two games with an injury... Finished the season with 11 tackles, including 1.5 TFLs... Credited with one sack on the season... Had a sack for a loss of four yards vs. South Dakota... Had two tackles, including 0.5 TFL, against Texas Tech... Tallied two stops at TCU... Had one assisted tackle at OSU... Credited with a career-best five tackles at Iowa State.

2011-12 (Fr.-So. at Hinds CC): Named Mississippi Association of Community and Junior Colleges (MACJC) All-State Honorable Mention in 2011 after collecting 38 tackles, 11 TFLs and five sacks at Hinds CC... Followed that up with eight tackles and two sacks, while playing defensive line in 2012... Played for coach Gene Murphy at HCC.

High School: Earned four letters playing for coach Zach Grady at Murrah HS... Selected to play in the Bernard Blackwell All-Star Classic following his senior season at MHS... Member of the A-list honor roll... Also lettered in track and field at Murrah.

Personal: Chose Kansas over offers from Iowa State, Memphis, Mississippi State and Texas Tech... Son of Cheryl and Lindsey Johnson... Majoring in liberal arts and sciences.

T. Johnson's Career Stats

Defense	G-S	UT	AT	Tot	TFL	Sacks
2013	10-0	5	6	11	1.5-5	1.0-4
Total	**10-0**	**5**	**6**	**11**	**1.5-5**	**1.0-4**

Defense	FF	FR-Yards	INT	PBU	Blks	QBH
2013	0	0-0	0-0	0	0	0
Total	**0**	**0-0**	**0-0**	**0**	**0**	**0**

ERIC KAHN

Punter/Kicker | Jr., 6-5, 194, SQ

Spring Hill, Kan.
Spring Hill HS/MidAmerica Nazarene

Career Honors: *2014:* Big 12 Commissioner's Honor Roll and Athletic Director's Honor Roll (spring).

2013 (So.): Saw action vs. Oklahoma and at Texas... Recorded one kickoff versus Oklahoma... Had a kickoff at Texas, recording a touchback.

2012 (RFr.): Sat out the 2012 season per NCAA transfer rules.

2011 (Fr. at MidAmerica Nazarene): Spent the 2011 season as a redshirt before transferring to Kansas.

High School: A two-year letterwinner at Spring Hill HS... Was the team's kicker... Earned first team tri-county honors... Connected on all PATs and made all but two field goal attempts... Played for head coach Anthony Orrick at Spring Hill HS... Earned four letters in soccer... Named all-state, all-metro, all-region, all-district and all-league in soccer... Also picked up three letters in basketball.

Personal: Son of Mike and Colleen Kahn... Majoring in supply chain management.

Kahn's Career Stats

Kickoffs	No.	Yards	Avg.	TB	Net
2013	2	103	51.5	1	30.0
Total	**2**	**103**	**51.5**	**1**	**30.0**

PAT LEWANDOWSKI

Offensive Line | Sr., 6-5 1/2, 290, 3L

Overland Park, Kan.
Blue Valley West HS

Career Honors: *2014:* Big 12 Commissioner's Honor Roll and Athletic Director's Honor Roll (spring) with a perfect 4.0 GPA. *2013:* Academic All-Big 12 First Team, Big 12 Commissioner's Honor Roll and Athletic Director's Honor Roll (fall and spring). *2012:* Academic All-Big 12 Second Team, Big 12 Commissioner's Honor Roll and Athletic Director's Honor Roll (fall and spring) with a 4.0 GPA in the fall. *2010:* KU Compete Team Defensive Player of the Week vs. Iowa State.

2013 (Jr.): Earned Academic All-Big 12 First Team honors... Played in seven games, starting six, on the offensive line... Started vs. South Dakota and at Rice at center... Made starts at TCU, vs. Oklahoma and Baylor and at Texas at left tackle.

2012 (So.): Converted from defensive line to offensive line during the offseason... Played in all 12 games, seeing time on special teams and on the offensive line.

2011 (RFr.): Appeared in all 12 games, making starts against Oklahoma and Oklahoma State... Recorded his first sack against McNeese State... Made two tackles and added a quarterback hurry at Iowa State... Tallied two pass breakups and two quarterback hurries.

2010 (Fr.): Redshirted his first season at Kansas.

High School: Earned second-team all-league defensive linemen honors... Recorded 53 tackles with 11 tackles for loss, including six sacks... Also recorded three passes broken up... As a tight end, caught seven passes for 72 yards and two touchdowns... Lettered three seasons as a defensive end and tight end.

Personal: Son of Mark and Julie Lewandowski... Brother, Robert, played basketball at Texas Tech... Majoring in civil engineering.

JAKE LOVE

Linebacker | Jr., 6-0, 220, 2L

Tonkawa, Okla.
Tonkawa HS

Career Honors: *2014:* Big 12 Commissioner's Honor Roll and Athletic Director's Honor Roll (spring). *2012:* Academic All-Big 12 Second Team honors.

2013 (So.): Played in all 12 games, starting eight... Registered 58 stops on the season, including 3.0 TFLs... Led KU with five quarterback hurries... Also credited with two pass breakups... Recorded five tackles, all solos, at Rice... Had eight stops in the win over LA Tech... Also credited with a quarterback hurry... Tallied three tackles at TCU... Recorded eight tackles, including one TFL, vs. Oklahoma... Had four stops vs. Baylor... Led Kansas with nine tackles at Texas... Also credited with a quarterback hurry and a pass breakup vs. the Longhorns... Tallied two tackles and a pass breakup at OSU... Led KU with a career-best 13 tackles at Iowa State... Credited with 2.0 TFLs, a forced fumble and a quarterback hurry vs. the Cyclones... Had four tackles in the season finale vs. Kansas State.

2012 (RFr.): Played in all 12 games... Started four games at SAM linebacker... Collected 36 tackles, including eight TFLs and a seven-yard sack... His eight TFLs produced a loss of 31 yards... Made Jayhawk debut against South Dakota State... Enjoyed a career game with 12 tackles, three TFLs and a quarterback hurry against Oklahoma State... Registered six tackles, including 2.5 TFLs and first career sack, against Texas... Made three tackles in three-straight games: at Baylor, at Texas Tech and versus Iowa State... Collected a pair of TFLs at Texas Tech... Recorded quarterback hurries against OSU and Baylor.

2011 (Fr.): Redshirted his first year at KU.

High School: Ranked as the 14th-best player in the state of Oklahoma by Rivals.com... Also listed as the 70th-best outside linebacker in the nation according to Rivals.com... Named all-state by the Oklahoma Football Coaches Association... As a junior earned honorable mention all-state recognition... In his career he recorded 449 tackles, while offensively he ran for 6,612 yards and 96 touchdowns... As a senior he recorded 122 tackles and had four interceptions... Also rushed 200 times for 1,761 yards and 28 touchdowns... In his junior season he led the state in rushing with 2,856 yards and 47 touchdowns... Defensively recorded 123 tackles... Missed six games as a sophomore but still ran for 1,237 yards and recorded 82 tackles... Freshman season he ran for 758 yards and recorded 123 tackles... Also lettered four years in wrestling, track and baseball... Won state titles in wresting and in the long jump as a junior... Was wrestling state runner-up as a sophomore.

Personal: Born in Ponca City, Oklahoma.. Son of Steve Love and Shelly London... Father played football at Northwestern Oklahoma State... Has one brother and two sisters... Majoring in communication studies.

Love's Career Stats

Defense	G-S	UT	AT	Tot	TFL	Sacks
2012	12-4	18	18	36	8.0-31	1.0-7
2013	12-8	36	22	58	3.0-7	0.0-0
Total	**24-12**	**54**	**40**	**94**	**11.0-38**	**1.0-7**

Defense	FF	FR-Yards	INT	PBU	Blks	QBH
2012	0	0-0	0-0	1	0	2
2013	1	0-0	0-0	2	0	5
Total	**1**	**0-0**	**0-0**	**3**	**0**	**7**

JAKE LOVE

DAMON MARTIN

Offensive Line | Jr., 6-3, 305, 1L

Arlington, Texas
Arlington HS

2013 (So.): Saw action in 11 games, starting the final four games of the season at right guard... Also saw action on special teams in 11 games.

2012 (RFr.): Played in two games, starting one... Made collegiate debut at Oklahoma, seeing time on the offensive line at left guard... First-career start came against Texas.

2011 (Fr.): Redshirted his first year at KU.

High School: An all-district 4-5A first-team offensive tackle... Named his team's lineman of the year... Lettered three years as an offensive tackle... Three time state Big Man Champion.

Personal: Born in Irving, Texas... Son of Christine Jones and Damon Martin, Sr... Has five siblings... Majoring in sociology.

A BIOLOGY MAJOR, **ALEX MATLOCK** IS ONE OF THREE JAYHAWKS PREPARING FOR **MED SCHOOL**

ALEX MATLOCK

Safety | Jr., 6-1, 195, SQ

Pflugerville, Texas
Pflugerville HS

Career Honors: *2013:* Academic All-Big 12 First Team. *2012:* Big 12 Commissioner's Honor Roll and Athletic Director's Honor Roll (fall and spring). *2011:* Big 12 Commissioner's Honor Roll and Athletic Director's Honor Roll (fall).

2013 (So.): Earned Academic All-Big 12 First Team honors... Played in 10 games, primarily on special teams... Finished the season with two stops.

2012 (RFr.): Played in five games, seeing time on special teams... Made Jayhawk debut at Northern Illinois, playing on the punt return team... Did not record any statistics.

2011 (Fr.): Redshirted his first year at KU.

High School: Was a two-year all-district selection... Served as a team captain... Earned academic all-district honors three times... Recorded 200 tackles, forced eight fumbles, broke up 23 passes and had three interceptions in his three-year prep career... Lettered three seasons as a free safety... Also competed in track and basketball... Served as a youth basketball coach and mentor... Elected freshman class vice president and has received leadership and academic awards.

Personal: Born in Austin, Texas... Son of James and Veronica Matlock... Majoring in biology with a pre-med emphasis.

JUSTIN MCCAY

Wide Receiver | Sr., 6-2, 210, 1L

Kansas City, Mo.
Bishop Miege HS/Oklahoma

2013 (Jr.): Played in all 12 games, starting seven, at wide receiver... Also a significant contributor on special teams... Finished the season with nine receptions for 84 yards and one touchdown... Tallied seven tackles on special teams, including five solo stops... Had two catches for 12 yards and his first career touchdown against USD... Also recorded a tackle on special teams... Made one special teams solo tackle vs. LA Tech... Caught a 10-yard pass and had two special teams tackles vs. Oklahoma... Hauled in a season-long reception of 17 yards in the win over West Virginia... Had his best offensive performance of the season vs. Kansas State grabbing a season-high five receptions for a season's-best 45 yards... Also recorded a special teams tackle against the Wildcats.

2012 (So.): Sat out the season due to NCAA transfer rules.

2011 (RFr. at Oklahoma): Appeared in three games in his first season... Saw action versus Ball State, Kansas and Kansas State... Did not record any statistics.

2010 (Fr. at Oklahoma): Redshirted his first season at Oklahoma.

High School: A five-star recruit by Scout.com... A four-star recruit by ESPN and Rivals.com... Named to the 2009 Hovpen Sports/Rivals.com All-State team... Also named to the 2009 Kansas Football Coaches Association All-State team... Named first team all-state by the *Topeka Capital-Journal*, *Wichita Eagle* and Metro Sports Kansas City... Selected to participate in the U.S. Army All-American game... As a senior had 46 receptions for 926 yards and 15 touchdowns and 18 carries for 252 yards and four touchdowns... Also had 12 kick returns for 426 yards (35.5 average) and two TDs along with five punt returns (18.2 average) and one touchdown... Grabbed 31 receptions for 354 yards and four touchdowns in 2008... Also had 54 tackles, one forced fumble and a sack as a linebacker as a junior... Recorded four touchdowns as a returner.

Personal: Son of Felicia Diane White and the late Robert Steven McCay... Father played collegiate basketball at Rust College in Mississippi... Majoring in liberal arts and sciences.

McCay's Career Stats

Receiving	G-S	Rec.	Yards	TD	Avg.	Long
2011 (Okla.)	3-0	0	0	0	0.0	0
2013	12-7	9	84	1	9.3	17
Total	**15-7**	**9**	**84**	**1**	**9.3**	**17**

Defense	G-S	UT	AT	Tot	TFL	Sacks
2011 (Okla.)	3-0	0	0	0	0-0	0-0
2013	12-7	5	2	7	0-0	0-0
Total	**15-7**	**5**	**2**	**7**	**0-0**	**0-0**

JUSTIN MCCAY

DEXTER MCDONALD

Cornerback | Sr., 6-1 1/2, 205, 2L

Kansas City, Mo.
Rockhurst HS/Butler CC

Career Honors: *2014:* Preseason Second Team All-Big 12 *(Phil Steele Magazine),* Preseason Fourth Team All-Big 12 *(Athlon Sports). 2013:* All-Big 12 Honorable Mention (coaches). *2010:* KU Compete Team Defensive Player of the Week (Nebraska), KU Special Teams Compete Team Player of the Week (Baylor).

2013 (Jr.): Earned All-Big 12 Honorable Mention honors from the conference coaches... Started all 12 games at cornerback... Ranked second on the team and eighth in the Big 12 with 12 pass breakups... Collected 29 tackles and two interceptions on the season... Opened the season with two pass breakups in the win over South Dakota... Registered three pass breakups at Rice... Also recorded his first career interception against the Owls... Had a career-best eight tackles in the win over LA Tech... Also had two pass breakups vs. the Bulldogs... Recorded two tackles and a pass breakup vs. Texas Tech... Had two solo stops vs. Oklahoma, at Texas and TCU... Credited with five tackles at Oklahoma State... Tallied two tackles and two pass breakups vs. West Virginia... Recorded his second interception of the season at Iowa State... Had four tackles against Kansas State.

2012 (So. at Butler CC): Played one season at Butler CC... Tabbed the 80th-best junior college prospect in the country by ESPN.com... Played in five games at Butler CC in 2012... Recorded five tackles, one interception and one sack.

2011 (RFr. at Kansas): Saw action in seven games during his redshirt freshman season at KU... Recorded 17 tackles, including nine solo stops.

2010 (Fr. at Kansas): Redshirted his first season at Kansas... Named KU compete team defensive player of the week vs. Nebraska... Named KU special teams compete team player of the week vs. Baylor.

High School: An all-state first team selection in the state of Missouri... Earned Kansas City all-metro second-team honors... Set a school record with nine interceptions as a senior... Returned one pick for a touchdown... Registered 60 tackles... Rated as one of the top five recruits in the Kansas City area... Was a four-year letterman at cornerback and wide receiver... Also competed in basketball and track.

Personal: Born in Kansas City, Missouri... Son of Dana and Dexter McDonald... Related to former Kansas basketball All-American Brandon Rush... Majoring in liberal arts and sciences.

McDonald's Career Stats

Defense	G-S	UT	AT	Tot	TFL	Sacks
2011	7-0	9	8	17	0-0	0-0
2013	12-12	21	8	29	0-0	0-0
Total	**19-12**	**30**	**16**	**46**	**0-0**	**0-0**

Defense	FF	FR-Yards	INT	PBU	Blks	QBH
2011	0	0-0	0-0	0	0	0
2013	0	0-0	2--4	12	0	0
Total	**0**	**0-0**	**2--4**	**12**	**0**	**0**

DEXTER MCDONALD

SCHYLER MILES

Linebacker | Jr., 6-2, 235, 2L

Tampa, Fla.
Berkeley Prep HS

2013 (So.): Played in 10 games at linebacker... Missed the final two games of the season... Registered 15 tackles on the year, including 10 solo stops... Also credited with a quarterback hurry... Collected three tackles in the win over South Dakota... Tied his career-high with three stops vs. Texas Tech and Baylor... Had two tackles and one pass breakup at OSU.

2012 (Fr.): Played in 11 contests... Made nine tackles... Registered a season-high three tackles at Baylor... Scored a rushing touchdown on a one-yard plunge against Rice.

High School: Made 123 total stops and 60 solo tackles during his senior season at Berkeley Prep... Forced four fumbles and also had four sacks... Led Berkeley Prep to an undefeated season in 2011 and Class 3A-District 5 title... Named to the *Tampa Tribune's* and *St. Pete Times'* All-State and All-Hillsborough County First Team as a linebacker... Rated the 27th-best inside linebacker in the nation by Rivals.com... Saw action at fullback and tight end for the Berkeley offense, collected 52 rushing yards on 16 carries and 88 receiving yards on four catches... Played for Dominic Ciao at Berkeley Prep.

Personal: Son of Susan Miles and Brandon Miles... Father, Brandon, competed in both football and wrestling at Indiana... Majoring in communication studies.

Miles' Career Stats

Defense	G-S	UT	AT	Tot	TFL	Sacks
2012	11-0	4	5	9	0-0	0-0
2013	10-0	10	5	15	0-0	0-0
Total	**21-0**	**14**	**10**	**24**	**0-0**	**0-0**

Defense	FF	FR-Yards	INT	PBU	Blks	QBH
2012	0	0-0	0-0	0	0	0
2013	0	0-0	0-0	0	0	1
Total	**0**	**0-0**	**0-0**	**0**	**0**	**1**

T.J. MILLWEARD

Quarterback | So., 6-3, 230, TR

Colleyville, Texas
All Saints' Episcopal School/UCLA

Career Honors: *2014:* Big 12 Commissioner's Honor Roll and Athletic Director's Honor Roll (spring). *2013:* Big 12 Commissioner's Honor Roll and Athletic Director's Honor Roll (fall) with a perfect 4.0 GPA.

2013 (RFr.): Sat out the season due to NCAA transfer rules.

2012 (Fr. at UCLA): Redshirted his first season at UCLA.

High School: Played his senior season at All Saints' Episcopal School in Fort Worth, Texas, playing for coach Aaron Beck... Attended Nolan Catholic HS in Fort Worth, Texas for three years... Earned three letters in football during his prep career and served as a team captain... Rated the nation's No. 91 player, No. 5 quarterback, by ESPN and a four-star recruit... A three-star recruit, rated the No. 31 quarterback in the nation, according to Scout.com... Three-star recruit who was rated the No. 23-rated pro style quarterback in the country by Rivals.com... Considered the No. 90 prospect in the state of Texas by Rivals.com... Tom Lemming All-American... Rated the No. 111 player in the state of Texas according to SuperPrep... ESPN's No. 13 player in the state of Texas... In his senior season, completed 171 of 255 passes for 2,374 yards with 22 touchdowns and 11 interceptions... Had three four-touchdown pass games... Also served as the team's punter... As a junior, completed 127 of 209 passes for 1,621 yards for 11 touchdowns with nine interceptions... Also rushed for 464 yards on 86 carries and four touchdowns... Earned four letters as a forward in basketball for coach Steve Prud'homme... Served as team captain of the hoops team for three seasons.

Personal: Full name is Thomas Joseph Millweard... Son of Thomas and Cynthia Millweard... Has one sister, Christy... Hobbies include golf, water skiing and basketball... Majoring in pre-business.

JIMMAY MUNDINE

Tight End | Sr., 6-2, 240, 3L

Denison, Texas
Denison HS

Career Honors: *2014:* Mackey Award Watch List, Preseason Second Team All-Big 12 (*Phil Steele Magazine*). *2013:* All-Big 12 Honorable Mention honors (coaches), Midseason Second Team All-Big 12 (*Phil Steele Magazine*), Big 12 Commissioner's Honor Roll and Athletic Director's Honor Roll (fall). *2012:* All-Big 12 Honorable Mention (Associated Press), Big 12 Commissioner's Honor Roll and Athletic Director's Honor Roll (fall and spring). *2010:* KU Compete Team Offensive Player of the Year, KU Offensive compete team player of the week (North Dakota State and New Mexico State), KU Special Teams Compete Player of the Week (Texas A&M).

2013 (Jr.): Earned All-Big 12 Honorable Mention honors from the conference coaches... Played in all 12 games, starting seven, at tight end... Ranked third on the team in receptions with 20, while recording 229 receiving yards... Led KU with five touchdown receptions... Averaged 11.4 yards per catch... Had two catches for 26 yards against South Dakota... Caught two passes for 19 yards at Rice... Hauled in two catches for 31 yards, including KU's only touchdown, in the win over LA Tech... Had three receptions for 33 yards and a TD vs. Texas Tech... Caught one pass at TCU, a 27-yard touchdown... Registered a one-yard TD catch vs. Oklahoma... Grabbed four receptions for 36 yards vs. Baylor... Caught one pass for eight yards at Texas... Recorded a 21-yard reception at Iowa State... Tallied three receptions for 27 yards and a TD against Kansas State.

2012 (So.): Named All-Big 12 Honorable Mention by the Associated Press... Played in all 12 games... Made first career start against Texas... Recorded 14 catches for 183 yards and two touchdowns... Made three catches for 39 yards and first touchdown reception versus Rice... Caught second touchdown pass, a 21-yard reception, against Oklahoma State... Had two catches for 30 yards against OSU... Hauled in an 18-yard reception against Texas... Caught three passes for 63 yards, including a career-long 35-yard reception, against Iowa State.

2011 (RFr.): Played in nine games, making season debut at Georgia Tech... Recorded career bests in catches (four) and yards (41) against Kansas State... Also hauled in first career touchdown against the Wildcats... Made two catches for 22 yards, including a 17-yard reception, against Georgia Tech... Had one catch for 23 yards at Oklahoma State.

2010 (Fr.): Redshirted his first season at Kansas.

High School: Named an all-state honorable mention selection as a tight end... Also an all-district selection as a tight end... Earned second-team all-Dallas-Fort Worth Area... As a senior recorded 62 catches for 1,097 yards and 17 touchdowns... Defensively he registered 44 solo tackles, with 17 tackles for loss, including 6.5 sacks... A two-year letterwinner in football as a tight end and defensive end and three-year letterwinner in basketball.

Personal: Born in Denison, Texas... Son of Delton and Claudia Mundine... Earned his bachelor's degree in communication studies in May 2014.

Mundine's Career Stats

Receiving	G-S	Rec.	Yards	TD	Avg.	Long
2011	9-0	7	86	1	12.3	23
2012	12-2	14	183	2	13.1	35
2013	12-7	20	229	5	11.4	27
Total	**33-9**	**41**	**498**	**8**	**12.1**	**35**

JIMMAY MUNDINE

TREVOR PARDULA

Punter/Kicker | Sr., 6-5, 212, 1L

San Jose, Calif.
Leigh HS/De Anza College

Career Honors: *2014:* Preseason Third Team All-Big 12 (*Athlon Sports, Phil Steele Magazine*), Big 12 Commissioner's Honor Roll and Athletic Director's Honor Roll (spring). *2013:* All-Big 12 Honorable Mention (coaches), KU Special Teams Player of the Year, Ray Guy Award Nominee, Midseason Fourth Team All-America (*Phil Steele Magazine*), Midseason First Team All-Big 12 (*Phil Steele Magazine*), Big 12 Special Teams Player of the Week (Louisiana Tech), Ray Guy Award Player of the Week (Louisiana Tech), CFPA Punter of the Week (Louisiana Tech), Big 12 Commissioner's Honor Roll and Athletic Director's Honor Roll (fall and spring).

2013 (Jr.): Named All-Big 12 Honorable Mention by the conference coaches and also was honorable mention for Special Teams Player of the Year as voted by the league coaches... Earned KU's Special Teams Player of the Year... Played in all 12 games... Served as the punter and handled kickoffs for the Jayhawks... Recorded 84 punts for 3,668 yards for an average of 43.7 yards per punt... His 84 punts and 3,668 punting yards both set new KU single-season records, while his 43.7 yards per punt average ranks sixth in the Kansas single-season record books... Recorded a long punt of 78 yards vs. Louisiana Tech, which ranks tied for eighth-longest in Kansas history... Credited with 25 punts downed inside the 20-yard line and 25 punts of 50 yards or longer... Posted 42 kickoffs on the season... Averaged 60.2 yards per kickoff... Tallied 21 touchbacks on kickoffs... Recorded a long punt of 46 yards vs. South Dakota... Also handled kickoffs in that game, with three touchbacks on his six kickoffs... Had six punts at Rice, averaging 47.8 yards per punt... Had a 59-yarder against the Owls... Also handled kickoffs with all three resulting in touchbacks... Earned Ray Guy Award Player of the Week, Big 12 Special Teams Player of the Week and CFPA Punter of the Week honors after averaging a school-record 57.6 yards per punt in the win over LA Tech... Also had a 65-yard punt in the win... Punted eight times vs. TTU for an average of 43.4 yards per punt... Had four kickoffs with three touchbacks against the Red Raiders... Had 10 punts for an average of 46.2 yards per punt at TCU... Recorded five punts of 50 yards or more... Also had four kickoffs, with three going for touchbacks... Punted seven times, with a long punt of 52 yards, vs. Oklahoma... Turned in a career-best 11 punts for a career-best 515 yards vs. Baylor... Pinned four of his 11 punts inside the 20 vs. the Bears and also had three punts of 50 yards or more... Recorded seven punts for 320 yards at Texas... Averaged 45.7 yards per punt with three dropped inside the 20-yard line and two punts of 50 yards or longer vs. the Longhorns... Tallied nine punts for 418 yards at OSU... Averaged 46.4 yards per punt, with a long punt of 55 yards, vs. the Cowboys... Had four touchbacks and three punts of 50 yards or longer at OSU... Had seven punts for an average of 33.9 yards in windy conditions vs. West Virginia... Dropped two punts inside the 20 against the Mountaineers with one punt going longer than 50 yards... Averaged 39.4 yards on five punts at Iowa State... Recorded five punts for an average of 38.0 yards per punt against Kansas State... Registered a long punt of 59 yards vs. the Wildcats.

2011-12 (Fr.-So. at De Anza College): Averaged 40.9 yards per punt at De Anza College in 2012... Recorded a long of 55 yards, while pinning 13 punts inside the 20-yard line... Also kicked field goals at De Anza, making 13-of-22 in 2012... Had a long field goal of 42 yards... Also connected on 45-of-48 extra points... Averaged 39.8 yards per punt in 2011... Recorded a long punt of 66 yards, while pinning 11 punts inside the 20-yard line... Averaged 64 yards per kick on four kickoffs... Played for coach Dan Atencio at De Anza.

High School: A first-team all-league selection while playing at Leigh HS... Played for coach Kyle Padia at LHS... Also played soccer.

Personal: Chose Kansas over San Jose State... Son of Manu and Todd Pardula... Majoring in economics.

Pardula's Career Stats

Punting	No.	Yards	Avg.	Long	In20	50+
2013	84	3,668	43.7	78	25	25
Total	**84**	**3,668**	**43.7**	**78**	**25**	**25**

Kickoffs	No.	Yards	Avg.	TB	Net
2013	42	2,528	60.2	21	36.7
Total	**42**	**2,528**	**60.2**	**21**	**36.7**

TREVOR PARDULA

TRE' PARMALEE

Wide Receiver | Jr., 5-10, 175, 2L

Overland Park, Kan.
Bishop Miege HS

Career Honors: *2012:* Freshman All-Big 12 honors from ESPN.com, Big 12 Commissioner's Honor Roll and Athletic Director's Honor Roll (fall).

2013 (So.): Saw action in seven games, starting three, at wide receiver... Finished the season with nine receptions for 74 yards... Recorded one reception for seven yards against South Dakota... Hauled in two receptions for 23 yards at Rice... Missed the LA Tech game following an appendectomy... Had one reception for seven yards vs. Texas Tech... Had one catch for five yards at TCU... Caught a career-best three passes for 30 yards vs. Baylor... Had one catch for two yards at Texas before leaving the game with an injury... Missed the Oklahoma State, West Virginia, Iowa State and Kansas State games with an injury.

2012 (Fr.): Named Freshman All-Big 12 as a kick returner by ESPN.com... Played in all 12 games, making first career start against Texas Tech at wide receiver... Collected seven catches for 79 yards on the season... Also recorded 260 yards in kickoff returns... Returned three kicks for 75 yards at Northern Illinois - his debut as a kick returner... Made first career catch for 19 yards at Kansas State... Made two catches for 36 yards and added a season-long 33-yard kickoff return against Oklahoma State... Returned six kicks for a career-best 100 yards at Oklahoma... Recorded first career rush from scrimmage, for 15 yards, at Texas Tech... Collected a 10-yard reception against Iowa State.

High School: Set every single-season receiving record at Bishop Miege in 2011 as he recorded 1,164 yards on 82 receptions to go along with 15 touchdowns... Earned first team All-State honors from the *Kansas City Star, Wichita Eagle* and the *Topeka Capital-Journal*... Also named to the *Kansas City Star's* All-Metro team... Took home the Otis Taylor Award, for the best wide receiver in Kansas City... Earned Top 11 honors from both the *Topeka Capital-Journal* and the *Wichita Eagle*... Named first team All-EKL as both a wide receiver and a defensive back... Tallied 57 tackles and five interceptions on defense... Played for former KU offensive line coach, Tim Grunhard, at Bishop Miege.

Personal: Son of Angel and Bernie Parmalee... Father, Bernie, had a nine year NFL career with the Miami Dolphins and New York Jets, and is currently on the KU staff serving as the quality control coach for offense... Chose Kansas over Northern Illinois... Majoring in communication studies.

Receiving	G-S	Rec.	Yards	TD	Avg.	Long
2012	12-1	7	79	0	11.3	23
2013	7-3	9	74	0	8.2	17
Total	**19-4**	**16**	**153**	**0**	**9.6**	**23**

Rushing	G-S	Att.	Yards	TD	Avg.	Long
2012	12-1	1	15	0	15.0	15
2013	7-3	0	0	0	0.0	0
Total	**19-4**	**1**	**15**	**0**	**15.0**	**15**

Kick Returns	No.	Yards	Avg.	TD	Long
2012	13	260	20.0	0	33
2013	0	0	0.0	0	0
Total	**13**	**260**	**20.0**	**0**	**33**

TRE' PARMALEE

BRYAN PETERS

Offensive Line | Jr., 6-3 1/2, 295, SQ

La Mirada, Calif.
La Mirada HS

Career Honors: *2014:* Big 12 Commissioner's Honor Roll and Athletic Director's Honor Roll (spring). *2012:* Big 12 Commissioner's Honor Roll and Athletic Director's Honor Roll (fall). *2011:* Big 12 Commissioner's Honor Roll and Athletic Director's Honor Roll (fall).

2013 (So.): Did not see any game action.

2012 (RFr.): Did not see any game action.

2011 (Fr.): Redshirted his first year at KU.

High School: Ranked as the 40th-best player in the state of California and the 65th-best offensive tackle in the nation by Rivals.com... Named second-team all-Southern Section by Sectionsports.com... A three-year letterwinner as an offensive lineman... Team was 7-4 his senior season... In his junior season the team went 13-1 and won its second-straight Suburban League title and a CIF-Southern Section Southern Division championship... Played baseball as a freshman.

Personal: Born in Fullerton, California... Son of Doug and Ellen Peters... Majoring in management and leadership.

TONY PIERSON

Wide Receiver | Sr., 5-10 1/2, 175, 3L

East St. Louis, Ill.
East St. Louis HS

Career Honors: *2013:* Midseason Third Team All-Big 12 *(Phil Steele Magazine).* Big 12 Commissioner's Honor Roll and Athletic Director's Honor Roll (spring). *2012:* Named All-Big 12 Honorable Mention by the conference and the Associated Press.

2013 (Jr.): Played in seven games, starting all seven... Finished the season as KU's leading receiver with 24 receptions for 333 yards and one touchdown... Averaged 13.9 yards per catch... Also carried the ball 24 times for 163 yards for an average of 6.8 yards per carry... Led Kansas with two receptions for 32 yards in the season-opening win over South Dakota... Also had five carries for 47 yards, averaging 9.4 yards per carry... Had four catches for 95 yards and a touchdown at Rice... Recorded a career-long reception with a 77-yard touchdown catch against the Owls... Set a new career-high with nine receptions for 82 yards in the win over LA Tech... Also had five carries for 27 yards vs. the Bulldogs... Recorded his first 100-yard receiving game with 118 yards on six receptions vs. Texas Tech before leaving the game with an injury... Led KU with 87 yards rushing on six carries at Oklahoma State... Turned in a season-long rush of 50 yards vs. the Cowboys.

2012 (So.): Selected All-Big 12 Honorable Mention by both the league's coaches and the Associated Press... Played in 11 games... Started nine games at halfback... Finished seventh in the Big 12 with 69.1 yards per game... Rushed for 760 yards on 117 carries and four touchdowns... Also added 291 yards and two touchdowns on 21 receptions... Tallied 100-plus yards on the ground in three games, including the first 200-yard game by a Jayhawk since 2006... Rushed for 125 yards on 20 carries with a pair of touchdowns in the season opener against South Dakota State... Amassed 120 yards on 19 carries against Rice... Became the first Jayhawk with back-to-back 100-yard rushing efforts since James Sims during the first two games of 2011... Tallied a career-best six catches for 99 yards against TCU... Matched a season high with six catches for 63 yards and first career receiving touchdown against Kansas State... Gained 67 yards on 14 carries at Oklahoma... Added 51 yards on 12 carries, including an 11-yard touchdown run, against Texas... Rushed for a career-best 202 yards on 16 carries at Texas Tech... His 202 yards on the ground were the most by a Jayhawk since 2001... Had runs of 69 yards and 42 yards in the game against the Red Raiders... Scored two touchdowns to go along with 73 yards on the ground against Iowa State... Also added 45 yards on two kick returns against ISU... Hauled in a career-long 42-yard reception at West Virginia.

2011 (Fr.): Played in 11 games, missing the Iowa State game... Averaged 5.6 yards on 71 carries... Carried five times for 73 yards, including a 13-yard touchdown run, in career debut against McNeese State... Broke off a 47-yard run in the second quarter, the third-longest run of the season by a Jayhawk... Ran the ball a season-high nine times for 46 yards against Texas Tech... Also had two kickoff returns for 34 yards against the Red Raiders... Scored second touchdown of the season at Oklahoma State... Gained 54 yards on six carries at OSU... Added 20 yards on three carries against Oklahoma... Ran the ball eight times for 70 yards, including a 34-yard touchdown, against Baylor... One of 10 true freshmen to play in 2011.

High School: Ranked as the eighth-best "athlete" in the nation by Rivals.com... Also listed as the fourth-best overall prospect in the state of Illinois by Rivals.com... Considered the top recruit in the St. Louis area by the *St. Louis Post-Dispatch*... In his prep career he ran for 5,661 yards, breaking the 1,000-yard mark all four seasons... Scored a total of 76 touchdowns in his prep career... As a senior he rushed for 1,408 yards and 22 touchdowns on just 120 carries (11.7 per attempt) in 10 games... Played his first three seasons at Gateway Tech... Earned Class 4 all-state honors in Missouri as a sophomore.

Personal: Born in East St. Louis, Illinois.. Son of Euglena Granberry... Has one brother and one sister... Majoring in African and African-American studies.

Pierson's Career Stats

Rushing	G-S	Att.	Yards	TD	Avg.	Long
2011	11-1	71	396	3	5.6	47
2012	11-9	117	760	4	6.5	69
2013	7-7	24	163	0	6.8	50
Total	**29-17**	**212**	**1,319**	**7**	**6.2**	**69**

Receiving	G-S	Rec.	Yards	TD	Avg.	Long
2011	11-1	8	44	0	5.5	16
2012	11-9	21	291	2	13.9	42
2013	7-7	24	333	1	13.9	77
Total	**29-17**	**53**	**668**	**3**	**12.6**	**77**

Kick Returns	No.	Yards	Avg.	TD	Long
2011	2	34	17.0	0	19
2012	3	57	19.0	0	28
2013	0	0	0.0	0	0
Total	**5**	**91**	**18.2**	**0**	**28**

TONY PIERSON

PRESTON RANDALL

Running Back | So., 6-1, 195, SQ

Lawrence, Kan.
Veritas Christian School

Career Honors: *2014:* Big 12 Commissioner's Honor Roll and Athletic Director's Honor Roll (spring). *2013:* Big 12 Commissioner's Honor Roll and Athletic Director's Honor Roll (fall and spring). *2012:* Big 12 Commissioner's Honor Roll and Athletic Director's Honor Roll (fall).

2013 (RFr.): Did not see any game action.

2012 (Fr.): Redshirted his first season at Kansas.

High School: A four-year letterwinner at running back and linebacker at Veritas Christian School... Played for head coach Doug Bennett at VCS... Also picked up two letters in track and field.

Personal: Son of Dr. Jeff and Kelly Randall... Father, Jeff, is one of KU's team physicians... Brother, Reese, is a freshman long snapper for the Jayhawks... Majoring in global and international studies.

MICHAEL REYNOLDS

BUCK | Sr., 6-1, 240, 2L

Wichita, Kan.
Kapaun Mt. Carmel HS

Career Honors: *2014:* Preseason Third Team All-Big 12 *(Phil Steele Magazine),* Preseason Fourth Team All-Big 12 *(Athlon Sports).*

2013 (Jr.): Played in all 12 games on both defense and special teams... Finished the season with 37 total tackles... Led KU and ranked sixth in the Big 12 with 6.5 sacks... Ranked second on the team and 19th in the Big 12 with 10.0 TFLs... Also credited with four pass breakups, three quarterback hurries and two forced fumbles on the season... Collected two tackles vs. South Dakota... Led KU with 2.0 sacks for a loss of nine yards at Rice... Had the game-turning forced fumble in the win over LA Tech... Recorded two stops and a pass breakup against Texas Tech... Had three tackles at TCU, including a sack for a 10-yard loss... Credited with two tackles, including 0.5 sack, vs. Oklahoma... Tallied three tackles and a forced fumble vs. Baylor... Recorded five tackles at Texas... Had two tackles, including a sack, to go along with a career-best two pass breakups at Oklahoma State... Set a new career-high with seven tackles vs. West Virginia... Also credited with a TFL, a pass breakup and a quarterback hurry vs. the Mountaineers... Had two tackles at Iowa State... Credited with six total tackles, including 3.5 TFLs, against Kansas State... Registered one sack for a six-yard loss vs. the Wildcats.

2012 (So.): Played in all 12 contests... Made eight tackles on the season, including three TFLs for a loss of 17 yards and a sack... Also added a quarterback hurry and a pass breakup... Recorded first career sack against South Dakota State... Collected two tackles against TCU... Registed an assisted stop and a pass breakup at Northern Illinois... Registered a career-high three tackles, including two TFLs and a quarterback hurry, at Baylor... Made one solo stop against Iowa State.

2011 (Fr.): Played in 11 games at linebacker and on special teams... Saw first action against Northern Illinois, recording a pair of tackles... Made a solo tackle behind the line of scrimmage at Oklahoma State... Added a solo stop and a pass breakup against Oklahoma... Made a pair of solo stops against Kansas State... Had pass breakups against Oklahoma and at Texas... Recorded one solo tackle against Missouri... One of 10 true freshmen to play in 2011.

High School: Named Class 5A all-state by the *Wichita Eagle* as a senior... Was a two-time all-metro selection... Named second-team all-city league as a senior... Recorded 45 tackles, including 12 for loss, as a senior... Also registered two interceptions in his final prep season... Earned all-city first-team honors and was honorable mention all-state as a junior... Lettered three years and played defensive end, linebacker, running back, tight end and kickoff returner during his prep career... Also lettered four years in baseball, earning all-state, all-metro and all-city honors as a pitcher... An Under Armour All-American in baseball... Played one year of basketball.

Personal: Born in Wichita, Kansas... Son of Rodney and Kendra Reynolds... Has two sisters and one brother... Father played football at Butler Community College... Majoring in liberal arts and sciences.

MICHAEL REYNOLDS

Reynolds' Career Stats

Defense	G-S	UT	AT	Tot	TFL	Sacks
2011	11-0	7	0	7	1.0-1	0-0
2012	12-0	6	2	8	3.0-17	1.0-7
2013	12-0	20	17	37	10.0-51	6.5-44
Total	**35-0**	**33**	**19**	**52**	**14.0-69**	**6.5-45**

Defense	FF	FR-Yards	INT	PBU	Blks	QBH
2011	0	0-0	0-0	2	0	0
2012	0	0-0	0-0	1	0	1
2013	2	0-0	0-0	4	0	3
Total	**2**	**0-0**	**0-0**	**7**	**0**	**4**

CAMERON ROSSER

Linebacker | So., 6-1, 225, SQ

Las Vegas, Nev.
Silverado HS

Careeer Honors: *2014:* Big 12 Commissioner's Honor Roll and Athletic Director's Honor Roll (spring). *2013:* Big 12 Commissioner's Honor Roll and Athletic Director's Honor Roll (fall and spring).

2013 (RFr.): Did not see any game action.

High School: Did not play football in high school... Earned four letters in baseball playing center field at Silverado HS... Earned all-city and All-Sunrise Conference honors and also picked up honorable mention all-state honors after batting .378 with one home run, nine doubles and four triples as a senior.

Personal: Son of Terrance Rosser and Stephanie Hampton... Cousin, Steven Miller, played football at UCLA, while another cousin, Sean Miller, played at UNLV... Majoring in pre-business.

T.J. SEMKE

Defensive Line | Jr., 6-2, 265, SQ

Lee's Summit, Mo.
Lee's Summit North HS

Career Honors: *2014:* Big 12 Commissioner's Honor Roll and Athletic Director's Honor Roll (spring). *2013:* Academic All-Big 12 First Team, KU Show Team Defensive Player of the Year, Big 12 Commissioner's Honor Roll and Athletic Director's Honor Roll (fall).

2013 (So.): Earned Academic All-Big 12 First Team honors... Named KU Show Team Defensive Player of the Year... Saw action in 11 games... Played on special teams and at fullback... Did not record any statistics.

High School: Earned three letters playing wide receiver and linebacker at Lee's Summit North under head coach Ty Khol... Picked up all-conference honors at wide receiver in 2010 and earned all-conference honors at both wide receiver and linebacker in 2011.

Personal: Son of Audrey Semke and the late Robert T. Semke, Jr... Majoring in health and physical education.

CASSIUS SENDISH

Safety | Sr., 6-0, 195, 1L

Waldorf, Md.
North Point HS/Arizona Western College

Career Honors: *2014:* Big 12 Commissioner's Honor Roll and Athletic Director's Honor Roll (spring). *2013:* Big 12 Commissioner's Honor Roll and Athletic Director's Honor Roll (spring).

2013 (Jr.): Started all 12 games at free safety... Ranked third on the team with 68 tackles on the year... Started vs. South Dakota in his Kansas debut, tallying three stops against the Coyotes... Turned in four tackles in the win over LA Tech... Also recorded his first career pass breakup vs. the Bulldogs... Registered 11 tackles, including four solos, against Texas Tech... Recorded his first career sack for a loss of 10 yards vs. the Red Raiders... Had six tackles at TCU... Tallied four stops vs. Oklahoma, including 0.5 TFL... Led KU with eight tackles vs. Baylor... Had four stops at Texas and Oklahoma State... Led Kansas with a career-best 12 tackles in the win over West Virginia... Recorded seven stops at Iowa State... Finished the season with four tackles against Kansas State.

2012 (So. at Arizona Western College): Rated the 59th-best JUCO prospect according to Rivals.com... Earned all-region and all-conference honors in 2012 after tallying 29 tackles, including 16 solo hits, in his sophomore season at Arizona Western... Also credited with 10 pass breakups and three TFLs... Played for coach Tom Minnick at Arizona Western.

2010 (Fr. at College of the Canyons): Recorded 25 solo tackles and seven pass breakups in 2010 at College of the Canyons (California)... Played for coach Garrett Tujague at College of the Canyons.

High School: Recorded 32 tackles, including 24 solo stops, as a senior at North Point HS... Also had one interception and five pass breakups... On offense, had

nine receptions for 184 yards and three touchdowns... Coached by Ken Lane at North Point HS.

Personal: Chose KU over Iowa State, Kansas State, Indiana and Illinois, among others... Son of Paula and Andras Sendish... Majoring in sociology.

Sendish's Career Stats

Defense	G-S	UT	AT	Tot	TFL	Sacks
2013	12-12	47	21	68	1.5-11	1.0-10
Total	**12-12**	**47**	**21**	**68**	**1.5-11**	**1.0-10**

Defense	FF	FR-Yards	INT	PBU	Blks	QBH
2013	0	0-0	0-0	1	0	2
Total	**0**	**0-0**	**0-0**	**1**	**0**	**3**

CASSIUS SENDISH

30

TEVIN SHAW

Safety | So., 5-11, 192, SQ

Piscataway, N.J.
Piscataway HS

2013 (RFr.): Played in all 12 games, primarily on special teams... Collected three tackles, all solos.

2012 (Fr.): Redshirted his first season at Kansas.

High School: An outstanding player on both sides of the ball... Set seven Piscataway HS records his senior season as a running back... Recorded the most rushing yards in a game (304) in the NJSIAA North Jersey, Section 2, Group 4 title game win... Also scored three touchdowns in the game, leading his team to victory... Ran for 1,596 yards and 24 touchdowns as a senior and was also PHS' top defensive player, playing both linebacker and safety... A first team all-state selection and Middlesex County Player of the Year by the *Newark Star-Ledger*... Holds school record for career rushing yards (2,848), rushing touchdowns (45) and longest rush (98 yards)... Named 2011 Defensive Player of the Year by the *Somerville News Tribune*... Recorded 90 tackles and seven interceptions in 2011... Coached by Dan Higgins at Piscataway HS... Also a standout wrestler at PHS... Placed second in the state wrestling tournament at 171 pounds as a junior... Holds the school record for wins with 120 and was 25-0 as a senior wrestling in the 185-pound weight class... Led PHS wrestling team to the County Championship in each of his last three years, earning MVP honors in 2011... Also competed in track and field, running both the 100 and 200 meters and as a member of the 4x100 and 4x200-meter relay teams.

Personal: Also fielded offers from Penn State, Maryland, South Carolina and Iowa... Son of Darlene and Stephen Shaw... Majoring in sociology.

Shaw's Career Stats

Defense	G-S	UT	AT	Tot	TFL	Sacks
2013	12-0	3	0	3	0-0	0-0
Total	**12-0**	**3**	**0**	**3**	**0-0**	**0-0**

87

JORDAN SHELLEY-SMITH

Tight End | So., 6-5, 245, SQ

Waco, Texas
Reicher Catholic HS

Career Honors: *2012:* Big 12 Commissioner's Honor Roll and Athletic Director's Honor Roll (fall).

2013 (RFr.): Played in eight games, starting one, at tight end... Picked up his first career start in the season finale vs. Kansas State... Caught one pass for three yards against Texas Tech.

2012 (Fr.): Redshirted his first season at Kansas.

High School: Saw action for Reicher Catholic as both a wide receiver and tight end on offense and as a defensive end on defense... Had 16 catches for 124 yards and two touchdowns as a senior... Also recorded three touchdowns for the RCHS defense in 2011... Named first team all-state as a tight end... Was an honorable mention member of the Super Centex Team on defense... Reeled in six catches for 109 yards during his junior year, averaging 18 yards per catch with two touchdowns... Member of the Reicher Catholic team that captured the state title in 2009... Played for Mark Waggoner at Reicher Catholic... Also ran track at RCHS, competing in the 110 and 300-meter hurdles.

Personal: Son of Tonya and Steve Smith and Dennis Smith... Father, Dennis, played offensive line at Baylor before going on to play in the NFL for both the New York Jets and the Washington Redskins... Stepfather, Steve, played wide receiver at Midwestern State... Majoring in management and leadership.

Shelley-Smith's Career Stats

Receiving	G-S	Rec.	Yards	TD	Avg.	Long
2013	8-1	1	3	0	3.0	3
Total	**8-1**	**1**	**3**	**0**	**3.0**	**3**

JACOREY SHEPHERD

Cornerback/Nickelback | Sr., 5-11, 195, 3L

Mesquite, Texas
Mesquite Horn HS

Career Honors: *2014:* Big 12 Male Sportsperson of the Year Nominee, Preseason Fourth Team All-Big 12 *(Athlon Sports),* Big 12 Commissioner's Honor Roll and Athletic Director's Honor Roll (spring). *2013:* Academic All-Big 12 Second Team, All-Big 12 Honorable Mention (coaches), KU's Galen Fiss Award Winner (community service). *2012:* Academic All-Big 12 Second Team, Big 12 Commissioner's Honor Roll and Athletic Director's Honor Roll (spring).

2013 (Jr.): Named Academic All-Big 12 Second Team... Earned All-Big 12 Honorable Mention honors from the conference coaches... Tabbed KU's Galen Fiss Award winner for demonstrating exemplary service to community and campus... Started all 12 games at cornerback... Finished the season with 45 total tackles... Led KU, ranked third in the Big 12 and tied for 17th in the NCAA with 15 passes defensed... Tallied 13 pass breakups and two interceptions... Also registered 2.0 TFLs, 1.0 sack, two fumbles recovered and one forced fumble on the season... Had 32 yards on interception returns, including a 32-yard return for a touchdown at TCU... Led KU in kickoff returns with 24 returns for 547 yards... Ranked seventh in the Big 12 with 22.8 yards per kickoff return... Recorded four tackles and tallied 0.5 TFL against South Dakota... Recorded three solo tackles at Rice... Also turned in three pass breakups against the Owls... Had a career-high eight tackles in the win over LA Tech... Also had two pass breakups... Recorded four solo tackles and tied his career-best with three pass breakups against Texas Tech... Also returned three kickoffs for an average of 29.0 yards per return vs. the Red Raiders... Had seven tackles, 1.5 TFLs, 1.0 sack, a forced fumble and one interception at TCU... Returned his first career interception 32 yards for a touchdown... Also marked his first career sack and forced fumble... Returned two kicks for 34 yards at TCU... Credited with four tackles, an interception and a fumble recovery on defense vs. Oklahoma... Returned three kickoffs for 70 yards against the Sooners... Tallied four tackles and one pass breakup vs. Baylor... Also had three kickoff returns for 67 yards vs. the Bears... Ripped off a career-long kickoff return of 69 yards at Oklahoma State... Also recorded personal highs in kickoff returns (5) and return yards (169) at OSU... Credited with one pass breakup at Oklahoma State.... Had three pass breakups to go along with three stops vs. West Virginia... Also returned one kickoff for 19 yards in the win... Credited with three stops and a fumble recovery at Iowa State... Had two tackles and a pass breakup against Kansas State... Returned three kickoffs vs. the Wildcats for a total of 60 yards.

2012 (So.): Converted from wide receiver to defensive back... Played in eight games, including three starts... Finished the season with 15 tackles, one TFL and three pass breakups... Made first career tackle and recorded a pass breakup at Oklahoma... Registered three tackles and a pass breakup against Texas Tech and Iowa State... Collected a career-high seven stops at West Virginia, including a TFL for a one-yard loss.

2011 (Fr.): Played in 10 games, making two starts at wide receiver... Totaled 107 yards on three catches, including two touchdowns, vs. McNeese State... Became first Jayhawk freshman to record 100 yards receiving in a game since 1997... Scored his first touchdown on a 56-yard catch... Recorded three receptions for 82 yards at Oklahoma State... Scored third touchdown of the season on a 68-yard catch, which was the longest reception by a Jayhawk in 2011.

High School: Ranked by Rivals.com as the 82nd-best wide receiver in the country... Listed at No. 26 on HSGameTime's Dallas-area top 100... Earned all-state honorable mention honors and all-district accolades... Pulled in 71 catches for 992 yards and 10 touchdowns as a senior... Had 46 receptions for 672 yards and seven scores as a junior... Lettered three seasons playing wide receiver, defensive back, punt returner and quarterback... Earned academic all-state honorable mention honors... Also played basketball for three years.

Personal: Son of Jonathan Shepherd and Roshunda Smith... Majoring in management and leadership.

Shepherd's Career Stats

Defense	G-S	UT	AT	Tot	TFL	Sacks
2011	10-2	0	0	0	0-0	0-0
2012	8-3	13	2	15	1.0-1	0-0
2013	12-12	28	17	45	2.0-2	1.0-1
Total	**30-17**	**41**	**19**	**60**	**3.0-3**	**1.0-1**

Defense	FF	FR-Yards	INT	PBU	Blks	QBH
2011	0	0-0	0-0	0	0	0
2012	0	0-0	0-0	3	0	0
2013	1	2-0	2-32	13	0	0
Total	**1**	**2-0**	**2-32**	**16**	**0**	**0**

Receiving	G-S	Rec.	Yards	TD	Avg.	Long
2011	10-2	15	252	3	16.8	68
2012	8-3	0	0	0	0.0	0
2013	12-12	0	0	0	0.0	0
Total	**30-17**	**15**	**252**	**3**	**16.8**	**68**

Kick Returns	No.	Yards	Avg.	TD	Long
2011	0	0	0.0	0	0
2012	2	30	15.0	0	18
2013	24	547	22.8	0	69
Total	**26**	**577**	**22.1**	**0**	**69**

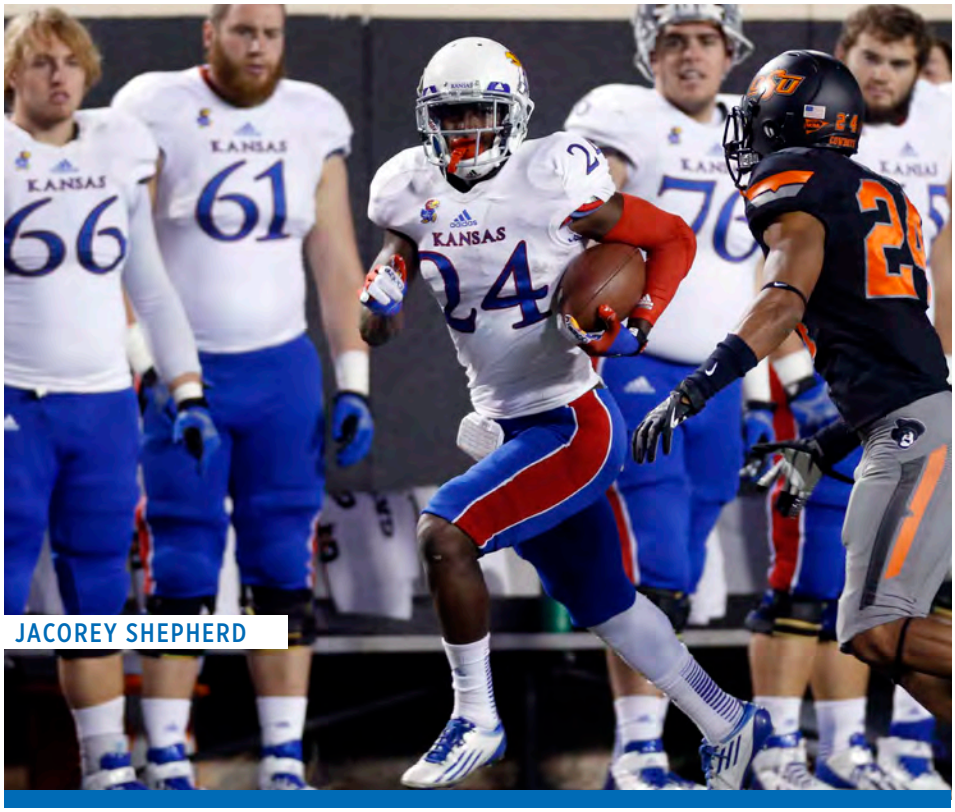

JACOREY SHEPHERD

KEVIN SHORT

Cornerback/Nickelback | Jr., 6-2, 190, RS

Florissant, Mo.
Hazelwood Central HS/Fort Scott CC

2013 (Jr.): Redshirted his first year at Kansas.

2011-12 (Fr.-So. at Fort Scott CC): A three-star recruit according to Rivals... Rated as the 69th-best JUCO prospect by Rivals.com... Ranked as the No. 6 JUCO prospect at cornerback by 247Sports... Tabbed First Team NJCAA All-America in 2012... Also named First Team All-Kansas Jayhawk Community College Conference... Played at Fort Scott CC under head coach Curtis Horton... Made 29 tackles, five interceptions and a sack during his sophomore year... Broke the school record for career interceptions (10)... Returned two interceptions for touchdowns in his career... Finished second in the region in kickoff return yards, averaging 28.7 yards per return... Tallied 47 tackles, three pass breakups and five interceptions during his freshman season.

High School: Helped lead Hazelwood Central High School to back-to-back state titles in 2008 and 2009... Selected to *St. Louis American* Newspaper's All-American Team in 2010... Recorded two interceptions in two different games during senior season... Played for head coach Rich Nixon at Hazelwood Central.

Personal: Chose Kansas over offers from Arkansas, Houston, Louisiana Tech, Syracuse and Texas Tech... Son of Shay Short... Majoring in liberal arts and sciences.

VICTOR SIMMONS

BUCK | Sr., 6-1 1/2, 225, 3L

Olathe, Kan.
Olathe North HS

2013 (Jr.): Played in all 12 games, starting eight at nickelback... Finished the season with 61 tackles, including 7.5 TFLs and 2.5 sacks... Tallied a team-best three forced fumbles... Earned his first career start vs. South Dakota... Led KU with eight tackles in the win over the Coyotes... Had four solo tackles at Rice... Recorded 1.0 TFL for a loss of five yards against the Owls... Led KU with a career-best 10 tackles, including eight solos, in the win over LA Tech... Also credited with 2.0 TFLs, 1.0 sack and one pass breakup... Had five stops against Texas Tech... Recorded six tackles, 0.5 TFL and a fumble recovery at TCU... Had six tackles, 1.0 TFL, two forced fumbles and a quarterback hurry vs. Baylor... Credited with six tackles at Texas... Tallied three tackles at Oklahoma State... Had three tackles vs. Kansas State, including 1.0 TFL.

2012 (So.): Played in all 12 contests on defense and special teams... Registered four tackles and a fumble recovery... Made first tackle of the year at Northern Illinois... Recovered a fumble on punt coverage at Oklahoma... Collected an assisted tackle at Baylor... Recorded season-high two solo tackles at West Virginia.

2011 (Fr.): Played in 11 games... Saw first action against Northern Illinois... Made a season-high five tackles against Oklahoma... Had a forced fumble and a fumble recovery against the Sooners... Recorded single tackles against Northern Illinois, at Georgia Tech, at Texas and at Texas A&M... Equaled his season high with five solo stops against Missouri at Arrowhead Stadium... One of 10 true freshmen to play during 2011 season.

High School: Ranked by Rivals.com as the 13th-best player in the state of Kansas... Named first-team 6A all-state by the *Wichita Eagle* and *Topeka Capital-Journal*... Was tabbed to the *Wichita Eagle* Top-11 of Kansas third team... Second-team all-metro by the *Kansas City Star*... Named first-team all-Sunflower League as a defensive back... Named Sunflower League Elite 11... As a senior he rushed for 1,455 yards and 10 touchdowns as a quarterback... Defensively recorded 85 tackles... Added two interceptions and forced two fumbles... Rushed for 1,034 yards as a junior... Also recorded 46 tackles... Earned honorable mention all-conference honors as a junior... Team made the state championship game his senior year and won the state title his junior year... Lettered three seasons playing quarterback and free safety.

Personal: Born in Omaha, Nebraska... Son of Victor and Denise Simmons... Majoring in liberal arts and sciences.

Simmons' Career Stats

Defense	G-S	UT	AT	Tot	TFL	Sacks
2011	11-0	8	6	14	0-0	0-0
2012	12-0	3	1	4	0-0	0-0
2013	12-8	41	20	61	7.5-40	2.5-22
Total	**35-8**	**52**	**27**	**79**	**7.5-40**	**2.5-22**

Defense	FF	FR-Yards	INT	PBU	Blks	QBH
2011	1	1-0	0-0	0	0	0
2012	0	1-0	0-0	0	0	0
2013	3	1-0	0-0	1	0	1
Total	**4**	**3-0**	**0-0**	**1**	**0**	**1**

VICTOR SIMMONS

TRENT SMILEY

Tight End | Sr., 6-4, 240, 2L

Frisco, Texas
Wakeland HS

Career Honors: *2014:* Big 12 Commissioner's Honor Roll and Athletic Director's Honor Roll (spring). *2013:* Academic All-Big 12 First Team, Big 12 Commissioner's Honor Roll and Athletic Director's Honor Roll (fall and spring). *2012:* Big 12 Commissioner's Honor Roll and Athletic Director's Honor Roll (fall). *2010:* KU Offensive Compete Team Player of the Week (Iowa State), Big 12 Commissioner's Honor Roll and Athletic Director's Honor Roll (fall).

2013 (Jr.): Earned Academic All-Big 12 First Team honors... Saw action in eight games, starting two, at tight end... Recorded two catches for 21 yards vs. Texas Tech.

2012 (So.): Played in all 12 games, starting three... Did not record any statistics.

2011 (RFr.): Played in all 12 games... Made first career reception for eight yards at Texas.

2010 (Fr.): Redshirted his first season at Kansas.

High School: Earned all-district second-team honors as a senior... An honorable mention all-district pick as a junior... Recorded 26 receptions for 405 yards and four touchdowns as a senior... Caught four passes for 16 yards and a score as a junior... Earned three letters... Also competed in track and field.

Personal: Born in Shawnee, Kansas... Son of Keaton Smiley and Jennifer Womack... Father played football at Iowa... Earned a bachelor's degree in environmental studies in May 2014.

Smiley's Career Stats

Receiving	G-S	Rec.	Yards	TD	Avg.	Long
2011	12-0	1	8	0	8.0	8
2012	12-3	0	0	0	0.0	0
2013	8-2	2	21	0	10.5	15
Total	**32-5**	**3**	**29**	**0**	**9.7**	**15**

MIKE SMITHBURG

Offensive Line | Sr., 6-3, 305, 1L

Fairfield, Iowa
Fairfield HS/Iowa Western CC

2013 (Jr.): Played in nine games, starting eight, at left guard... Started the first eight games of the season... Also saw action in the Kansas State game.

2011-12 (Fr.-So. at Iowa Western CC): Named a first team Midwest Football Conference selection after helping lead the Reivers to the NJCAA National Championship and a perfect 12-0 record in 2012... Tabbed the 41st-rated JUCO prospect by Rivals.com... Also earned NJCAA Honorable Mention All-America honors... Played for Scott Strohmeier at IWCC.

High School: Helped Fairfield HS to back-to-back winning seasons in his final two years... Played for coach Mike Schenk at Fairfield HS... Also competed in wrestling and track and field at FHS.

Personal: Chose KU over offers from Akron, Florida Atlantic, Memphis, Illinois and South Florida... Son of Madonna and Dave Smithburg... Majoring in communication studies.

OFF THE FOOTBALL FIELD
MIKE SMITHBURG
PARTICIPATES IN
DEMOLITION DERBYS

COLIN SPENCER

Cornerback | Fr., 5-10, 185, RS

Dallas, Texas
Woodrow Wilson HS

Career Honors: *2014:* Big 12 Commissioner's Honor Roll and Athletic Director's Honor Roll (spring). *2013:* Big 12 Commissioner's Honor Roll and Athletic Director's Honor Roll (fall and spring).

2013 (Fr.): Redshirted his first year at Kansas.

High School: A three-star prospect according to Rivals, Scout and ESPN... A standout defensive back at Woodrow Wilson HS who was credited with six interceptions and five blocked kicks during his final two seasons... Also saw action on the offensive side of the ball where he rushed 54 times for 405 yards and five touchdowns as a senior... Hauled in six receptions for 119 yards and three TDs, while he also completed six passes, three of which were touchdowns, in 2012... Coached by Bobby Estes at Woodrow Wilson HS.

Personal: Selected Kansas after receiving interest from TCU, Arkansas, Texas A&M, Tulsa, Louisiana Tech and SMU... Son of Celeste and Rob Spencer... Majoring in environmental studies.

KEON STOWERS

Defensive Line | Sr., 6-3, 297, 2L

Rock Hill, S.C.
Northwestern HS/Georgia Military Coll.

2013 (Jr.): Voted by his teammates as one of four permanent team captains... Started all 12 games on the defensive line... Recorded 26 tackles, including 1.5 TFLs... Also had two forced fumbles, one blocked kick, one fumble recovery and one interception... Snagged his first career interception against South Dakota... Credited with a 10-yard interception return after his 42-yard return for a touchdown was nullified by a penalty... Also had four tackles, including two solo stops... Credited with two solo stops and a fumble recovery in the win over LA Tech... Recorded a forced fumble and a tackle at TCU... Had two solo stops vs. TTU... Tallied three tackles vs. Baylor and at Texas ... Set a new career-high with five tackles at Oklahoma State.

2012 (So.): Played in eight games... Did not see action against Oklahoma State, Texas, Baylor or Texas Tech... Recorded seven tackles on the season, including a TFL for a loss of four yards... Made two tackles, including a solo TFL, in his Jayhawk debut against South Dakota State... Added an assisted stop at Northern Illinois... Collected a solo tackle against Iowa State... Registered a career-high three solo tackles at West Virginia.

2011 (Fr. at Georgia Military College): Made 26 total stops during his freshman year at Georgia Military College, including 10 solo tackles... Also recorded three TFLs and two interceptions... Coached by Bert Williams at Georgia Military College.

High School: Earned all-region honors his senior season at Northwestern HS... Recorded 95 tackles, eight TFLs, five sacks and three interceptions... Ranked the 13th-best player in the state of South Carolina following his senior season... Also earned two letters in track and field... Placed second in the state meet in the discus his senior year.

Personal: Chose Kansas over Louisville, Iowa State, Indiana and South Alabama... Lists Larry Shaw as his mentor... Majoring in liberal arts and sciences.

Stowers' Career Stats

Defense	G-S	UT	AT	Tot	TFL	Sacks
2012	8-0	5	2	7	1.0-4	0-0
2013	12-12	20	6	26	1.5-3	0-0
Total	**20-12**	**25**	**8**	**33**	**2.5-7**	**0-0**

Defense	FF	FR-Yards	INT	PBU	Blks	QBH
2012	0	0-0	0-0	0	0	0
2013	2	1-0	1-10	1	1	0
Total	**2**	**1-0**	**1-10**	**1**	**1**	**0**

KEON STOWERS

JOHN WIRTEL

Long Snapper | So., 6-3,220, 1L

Orland Park, Ill.
Mount Carmel HS

2013 (Fr.): Played in all 12 games, serving as KU's long snapper on punts... Recorded three tackles on the season, including two solo stops... Credited with a fumble recovery... One of two true freshmen on the roster to see action in 2013.

High School: Earned two letters as a tight end and long snapper at Mount Carmel HS... Helped lead team to state title his senior year... Played for head coach Frank Lenti... Won state title in baseball along with winning the Steven Bajenski award his sophomore year and Frank Kisvka award his senior year... Made the honor roll all four years.

Personal: Son of John and Coleen Wirtel... Cousin, Jacob Bushue, plays soccer at Indiana... Majoring in communication studies.

Wirtel's Career Stats

Defense	G-S	UT	AT	Tot	TFL	Sacks
2013	12-0	1	2	3	0-0	0-0
Total	**12-0**	**1**	**2**	**3**	**0-0**	**0-0**

Defense	FF	FR-Yards	INT	PBU	Blks	QBH
2013	0	1-0	0	0	0	0
Total	**0**	**1-0**	**0**	**0**	**0**	**0**

MATTHEW WYMAN

Kicker | So., 6-1 1/2, 200, 1L

Bloomfield Hills, Mich.
Andover HS

Career Honors: *2013*: Lou Groza Award "Star of the Week" (Louisiana Tech), Big 12 Commissioner's Honor Roll and Athletic Director's Honor Roll (spring).

2013 (Fr.): Played in eight games... Served as KU's placekicker... Connected on 5-of-10 field goals on the season... Also made 13-of-16 point after attempts (PATs)... Knocked down a career-best 52-yard field goal vs. LA Tech... Opened the season making his lone field goal attempt of 45 yards vs. South Dakota... Made two of three field goals in the win over Louisiana Tech, including the game-winning 52-yarder, as time expired... Named the Lou Groza Award "Star of the Week" (Sept. 23)... Hit a 36-yard field goal vs. Texas Tech... Made a 37-yard attempt at TCU.

High School: Earned one letter as a kicker at Andover HS, while playing in just five games due to an injury... Also picked up two letters in soccer at AHS... Earned honorable mention all-state honors in soccer as a senior... Won a National Portfolio award in photography at Andover HS.

Personal: Son of Timothy and Jennifer Wyman... Father, Timothy, played football at Albion College... Majoring in psychology.

Wyman's Career Stats

Kicking	FG-Att.	Pct.	XP-Att.	Pct.	TP
2013	5-10	.500	13-16	.813	28
Total	**5-10**	**.500**	**13-16**	**.813**	**28**

ANDREW YOXALL

Punter | So., 6-2, 200, SQ

Minneapolis, Kan.
Minneapolis HS/Butler CC

Career Honors: *2013:* Big 12 Commissioner's Honor Roll and Athletic Director's Honor Roll (fall).

2013: Redshirted his first season at Kansas.

2012 (Fr. at Butler CC): Attended Butler CC as a freshman, playing for head coach Troy Morrell.

High School: Had an outstanding career at Minneapolis HS where he is the school record-holder for longest field goal, points after (PAT) percentage and PATs made in a career... Connected on a career-best 49-yard field goal as a senior... Earned Class 2A All-State first team specialist honors in 2008... Picked up Class 3A All-State honorable mention specialist honors in 2009-10... Tabbed Class 3A All-State first team specialist honors in 2011... Coached by Jeff Giles... Also lettered in basketball, track and golf at MHS... Earned Class 3A All-State honorable mention honors in basketball in 2012... A state qualifier in golf in 2010 and 2012... Class Vice President all four years... Also was Fellowship of Christian Athletes and National Honor Society president... Voted MHS Homecoming King and was a Dane Hansen Scholarship winner, along with a KU Scholar.

Personal: Son of Kelly and Rebecca Yoxall... Majoring exercise science with an emphasis in pre-medicine... His father, Kelly, also attended KU and is a graduate of KU Med... Cousins, Trent and Thane VanEaton, played football at Fort Hays State.

MICHAEL ZUNICA

Linebacker | So., 5-11, 220, TR

Palos Park, Ill.
St. Rita of Cascia HS/Columbia

Career Honors: *2013:* Big 12 Commissioner's Honor Roll and Athletic Director's Honor Roll (fall and spring).

2013 (RFr.): Sat out the season due to NCAA transfer rules.

2012 (Fr. at Columbia): Redshirted his first season at Columbia.

High School: A two-year letterwinner at St. Rita of Cascia HS... Played fullback and running back... Team captain his senior year... Earned First Team All-Chicago Catholic League honors in 2011... Also named First Team Academic All-State as a senior... As a senior rushed for 443 yards and four touchdowns on 82 carries... Also had 19 receptions for 154 yards and two TDs... Helped lead St. Rita to the state 7A semifinals in both his junior and senior seasons... Played for head coach Todd Kuska at St. Rita... Earned three letters playing baseball and one letter playing basketball... Played baseball for his father, Michael, and helped lead his team to the 4A state championship game his freshman and sophomore seasons.

Pesonal: Son of Michael and Jacqueline Zunica... His father, Michael, played baseball at St. Xavier... Majoring in pre-business.

COREY AVERY

Running Back | Fr., 5-10, 170, HS

Dallas, Texas
Carter HS

High School: Rated a four-star prospect by ESPN.com... Tabbed a three-star standout by Rivals.com and Scout.com... ESPN ranked him the 35-best running back in the nation and the 44th-best player in the state of Texas... Rated the 43rd-best athlete in the Class of 2014 and 87th-best player in the state of Texas by Rivals.com... Named to *Vype Magazine's* DFW Top 100 for 2014 list... Two-time district Most Valuable Player... Carried the ball 158 times for 1,667 yards and 18 touchdowns in 2013... Credited with 16 receptions for 249 yards and four scores... Rushed for 839 yards and 13 TDs on 131 carries as a junior... Also hauled in 29 catches for 395 yards and six TDs in 2012... Coached by Patrick Williams.

Personal: Son of Constance and Andrea Avery... Chose Kansas over offers from Baylor, Kansas State, LSU, Nebraska, Ohio State, Oklahoma State, TCU, Texas, Texas Tech, Washington State and West Virginia... Teamed up with current KU player, Courtney Arnick, at CHS.

MATTHEW BOATENG

Cornerback | Fr., 5-11, 175, HS

Toronto, Ontario
IMG Academy (Fla.)

High School: A three-star prospect according to ESPN.com... Played his senior season at IMG Academy in Bradenton, Florida, where he helped lead his team to an 8-2 mark... Finished the 2013 season with 40 tackles, including 25 solo stops... Also credited with one interception, one forced fumble and one fumble recovery... Named one of the top six Canadians heading to an NCAA program in 2014 by NFL.com... Coached by Chris Weinke at IMG Academy... Prior to attending IMG Academy he prepped at Pickering High School in Canada... Chosen for the 2012 GTA Rising Stars team... Selected to participate in the 2011 Eastbay Youth All-American Bowl, where he was named defensive player of the game after helping lead Team Canada to a 42-37 win over Team USA... Also participated in track and field.

Personal: Son of Yaw and Martha Boateng... Plans to major in criminology.

JACOB BRAGG

Offensive Line | Fr., 6-4, 305, HS

Nacogdoches, Texas
Nacogdoches HS

High School: Rated a four-star prospect by ESPN.com, while picking up three stars from both Rivals.com and Scout.com... ESPN.com ranked him as the No. 3 center, No. 26 player in the state of Texas and No. 36 player in the Midlands region... Earned a spot on the ESPN.com Top 300 rankings... Listed as the 11th-best center in the class of 2014 by Rivals.com... Selected to play in the 2014 Under Armour All-American game... Helped lead his Nacogdoches HS team to a 7-4 mark in 2013... Credited with 66 pancake blocks as a senior... Named to the *USA Today* All-USA Texas team... Picked up third team All-State honors by the Associated Press... Tabbed third team Class 4A by the Texas Sports Writers Association... Earned honorable mention Class 4A All-State honors by the *Houston Chronicle*... Played for head coach Bobby Reyes at NHS... Also participated in track and powerlifting.

Personal: Son of Bryan and Jennifer Bragg.

SETH CONWAY

Wide Receiver | Jr., 5-11, 177, HS

Osborne, Kan.
Osborne HS

Career Honors: *2014:* Big 12 Commissioner's Honor Roll and Athletic Director's Honor Roll (spring).

High School: Earned four letters in football at Osborne HS, playing under head coach Cullen Riner... Helped lead the Bulldogs to league, bi-district and district titles in 2010 and 2011... Served as a team captain in 2011... Named OHS football freshman of the year in 2008... Also earned three letters in basketball and one letter in track... Member of OHS 4x400-meter relay state championship team in 2012.

Personal: Son of Thomas and Kathryn Conway... Youngest of four siblings... Born in Emporia, Kansas... Majoring in exercise science with an emphasis in pre-physical therapy... Prior to joining the KU football team, earned a spot on the KU Dean's Honor Roll... Member of the National Society of Collegiate Scholars.

DARIOUS CRAWLEY

Wide Receiver | Fr., 5-11, 183, HS

Houston, Texas
Cypress Ridge HS

High School: A three-star prospect out of Cypress Ridge High School in Houston... Hauled in 20 catches for 413 yards and four touchdowns during his senior campaign... Also carried the ball 70 times for 384 yards and seven touchdowns in 2013... Was forced to play quarterback for a portion of his final season, leading the team to a 5-1 mark as a signal caller... Earned 17-5A All-District first team honors from the *Houston Chronicle* after helping lead the Rams to the playoffs during his senior season... Completed 16-of-41 passes for 389 yards and four touchdowns, while playing under center... Rushed for 340 yards and four scores on 41 carries as a junior... Completed 27-of-42 passes for 449 yards and two TDs in 2012... Played for head coach Gary Thiebaud at CRHS... Also lettered in basketball at CRHS.

Personal: Son of Chadley and Susan Clark... Chose Kansas over Michigan State.

RONNIE DAVIS

Cornerback | Jr., 6-0, 185, JC

Oklahoma City, Okla.
Midwest City HS/NE Okla. A&M

2012-13 (Fr.-So. at Northestern Oklahoma A&M): A three-star prospect out of Northeastern Oklahoma A&M (NEO) at defensive back according to Rivals.com... Played for head coach Sherard Poteete... Had 24 tackles, four interceptions and three pass breakups in seven games in 2013... Earned honorable mention All-Southwest Conference honors... Tallied 48 stops, one interception, 2.0 TFLs, two pass breakups and a blocked kick in 10 games in 2012.

High School: Helped lead Midwest City HS to an 11-1 overall mark in 2011 and a trip to the Class 6A state quarterfinals... Played both quarterback and defensive back at Midwest City HS under coach Steve Huff... Earned all-state honors after a standout senior season where he collected 58 tackles, including two sacks... Also hauled in seven interceptions, four of which he returned for touchdowns... On offense he carried the ball 38 times for 335 yards and four TDs... Also caught three passes for 45 yards, with all three resulting in TDs... Rated the 18th-best player in the state of Oklahoma by MaxPreps following his senior season... Tabbed as the 20th-best player in the state of Oklahoma by *The Oklahoman*... Selected to play in the 2012 Oil Bowl... Also participated in basketball and track at Midwest City HS.

Personal: Son of Tangie Davis and Ronnie Mathenia... Majoring in communication studies.

JOE DINEEN, JR.

Safety | Fr., 6-2, 208, HS

Lawrence, Kan.
Free State HS

High School: Rated a three-star prospect by both Rivals.com and ESPN.com... Named the 2013 Kansas Gatorade Player of the Year... A standout two-way player as he starred as both a quarterback and safety at FSHS... Passed for 1,702 yards and 20 touchdowns, completing 118 of his 222 attempts, and helped guide the Firebirds (9-2) to the Class 6A state quarterfinals as a senior... Also rushed for 798 yards and 12 touchdowns on 136 carries... Set school records for single-game passing yards (292) and most points scored in a season (194)... Accounted for 32 total touchdowns as a senior... Recorded 73 total tackles, five for a loss, recovered two fumbles and collected one interception on defense... Set a school record for the most defensive points scored in a career... Tabbed as the Sunflower League's Andre Maloney Award recipient as the most valuable player... Named to the *Kansas City Star's* All-Sunflower League first team as both a quarterback and defensive back in 2013... Earned 2013 honorable mention All-KC Metro honors at quarterback from the *Kansas City Star*... Led his team to a 10-2 mark and the Class 6A semifinals as a junior... Played for head coach Bob Lisher at FSHS... Also lettered in basketball and baseball.

Personal: Son of Joe and Jodi Dineen... Comes from a long line of Jayhawks as both of his parents are KU grads and his mother, Jodi Oelschlager, was a volleyball letterwinner (1986-89)... Grandfather, Ron Oelschlager, played running back at KU (1962-64)... Great-grandfather, J. Roy Holliday, played basketball at KU under legendary coach Phog Allen (1936-37)... Plans to major in sports management.

JOHN DUVIC

Kicker | Fr., 6-0, 175, HS

Glen Ellyn, Ill.
Benet Academy

High School: Named first team All-State as a kicker after his senior season at Benet Academy... Played for head coach Pat New at BA... Converted an Illinois high school record five field attempts in a game in 2013... Broke his father John's longstanding BA field goal length record after knocking through a 54-yard attempt as a senior... Finished his senior season successfully making 17-of-21 field goal attempts, 25-of-27 PATs and had 47-of-55 kickoff attempts registered as touchbacks... Of his 17 made field goals, 12 were from 35 or more yards, while three kicks were made in excess of 50 yards.

Personal: Son of Tammy and John Duvic... Place kicking runs in his family as his father, John, and two uncles, Tim and Mike, were collegiate kickers... Father, John, ranks seventh in Northwestern history with 200 points... Duvic, his father John and uncle Tim combine for the top three kicks in Benet history.

JOSH EHAMBE

Linebacker | Fr., 6-3, 232, HS

Arlington, Texas
Prime Prep Academy

High School: A three-star prospect out of Prime Prep Academy... Played for head coach Deion Sanders at Prime Prep... Attended Mansfield Summit High School in 2012, collecting 16 total tackles his junior season... Also credited with 1.5 sacks and a forced fumble... Named to *Vype Magazine's* DFW Top 100 list for 2014... Took home MVP honors from the Grand Prairie Five Star Performance Camp... A member of the A-B honor roll.

Personal: Son of Alex and Fariala Ehambe... Brother, Moses, played basketball at Oral Roberts and currently plays for the NBA D-League's Iowa Energy... Intends to major in business and religious studies.

KAPIL FLETCHER

Defensive Line | Jr., 6-3, 261, JC

Fort Lauderdale, Fla.
Perf. Arts Christian Acad./Hartnell College

2012-13 (Fr.-So. at Hartnell College): Rated three stars and the 11th-best junior college defensive end by ESPN.com... Tabbed the 16th-best strongside defensive end by JCGridiron.com... Played at Hartnell College under head coach Matt Collins... Helped lead the Panthers to the Coast Conference title, including a 9-2 mark and a win in the Living Breath Foundation Bowl, in 2013... Credited with 41 total tackles, six sacks and a fumble recovery as a sophomore... Earned All-Coast Conference First Team and California Community College Football Coaches Association (CCCFCA) All-Region First Team honors in 2013... Tallied 35 tackles and 4.5 sacks as a freshman.

High School: Did not play football while attending Performing Arts Christian Academy.

Personal: Son of Althea Campbell and Glenford Fletcher... Played with fellow KU newcomers, De'Andre Mann and Anthony "Fish" Smithson, at Hartnell College.

MICHAEL GLATCZAK

Wide Receiver | Jr., 5-10, 171, JC

Centralia, Kan.
Centralia HS/Butler CC

Career Honors: *2014:* Big 12 Commissioner's Honor Roll and Athletic Director's Honor Roll (spring).

2012-13 (Fr.-So. at Butler CC): Played two seasons at Butler Community College under head coach Troy Morrell... Earned honorable mention All-Jayhawk Conference honors in 2012 after tallying 27 receptions for 402 yards and three touchdowns... Helped lead the Grizzlies to back-to-back conference and region chamionships and a junior college national championship runner-up finish in 2012.

High School: Earned four letters in football at Centralia HS playing under his father, Larry Glatczak... Helped lead the Panthers to two Kansas Class 1A state titles (2009, 2011)... Also guided CHS to four Twin Valley league titles and four district championships... Owns CHS school records for rushing with 307 carries for 3,382 yards and 47 touchdowns... Also the CHS all-time receiving leader with 45 catches for 968 yards and 13 touchdowns... As a defensive player, he finished his career with 121 tackles and 23 interceptions... Earned All-Twin Valley League first team honors as a quarterback, wide receiver, cornerback and return specialist and Kansas Class 2-1A first team all-state honors as a quarterback, wide receiver and cornerback... Tabbed all-district quarterback and most valuable player by Kpreps.com... As a senior he was named first team All-State by the *Wichita Eagle* and earned Kpreps.com 2A Offensive Player of the Year honors... Invited to participate in the 2012 Kansas Shrine Bowl... Earned four letters in basketball and track... In basketball he was a two-time All-Twin Valley League first team honoree and earned Kansas Class 1A all-state honorable mention honors as a sophomore and junior... A member of the honor roll all four years at CHS.

Personal: Son of Larry and Janelle Glatczak... Majoring in health and physical education.

JORDAN GOLDENBERG

Long Snapper | So., 6-0, 208, HS

Creve Coeur, Mo.
Parkway Central HS

Career Honors: *2014:* Big 12 Commissioner's Honor Roll and Athletic Director's Honor Roll (spring).

High School: Earned two letters in football at Parkway Central HS playing under his father, Mark Goldenberg... Helped lead the Colts to the 2011 and 2012 conference and district titles... Also lettered in baseball at PCHS.

Personal: Son of Mark and Brenda Goldenberg... Majoring in pre-sport management... Would like to pursue a career as a college football coach.

MICHAEL GLATCZAK & JORDAN GOLDENBERG
WERE BOTH COACHED BY THEIR
FATHERS
IN HIGH SCHOOL

CHEVY GRAHAM

Cornerback | So., 5-9, 189, HS

Uniondale, N.Y.
Easton Area HS

Career Honors: *2014:* Big 12 Commissioner's Honor Roll and Athletic Director's Honor Roll (spring).

High School: Attended Easton Area HS in Easton, Pennsylvania, where he earned three letters in football under head coach Steve Shiffert... Helped lead EAHS to 2009 and 2010 District XI championships... Saw action on both offense and defense... Tallied 13 career rushes for 92 yards and one touchdown... Collected 60 tackles, two fumble recoveries, one interception and a team-high 10 pass breakups during his junior and senior seasons... Tabbed honorable mention all-area on defense by the *Express-Times* in 2011 and 2012... Earned the EAHS James V. Noble award as a senior... Selected to play for the Gold Team in the McDonald's All-Star Football Classic following his senior season... Also lettered in track... Member of the High Honor Roll.

Personal: Son of Chris and Lelieth Graham... Born in Rockville Center, New York... Majoring in chemical engineering... Future plans include attending law school.

BOBBY HARTZOG, JR.

Wide Receiver | Fr., 5-11, 180, HS

Houston, Texas
Westside HS

High School: Earned a three-star rating from ESPN.com and Scout.com... Posted 41 receptions for 900 yards and 15 touchdowns as a senior... Recorded 11 receptions of 60 or more yards in 2013... His personal best outing came in the form of four catches for 200 yards and three TDs... Named a finalist for the Houston Touchdown Club Player of the Year award... Earned first team all-district honors as both a junior and senior... Named district Receiver of the Year in 2012-13... Selected by *Vype Magazine* as one of the top-100 players in Houston in 2014... Named to the Dave Campbell Texas Football Top 300 list... Played for head coach Mark Byrd at WHS... Also lettered in track and field at Westside HS, where he was a member of the disctrict champion 4x100-meter relay team.

Personal: Son of Lashone and Bobby Hartzog, Sr... Plans to major in kinesiology.

KEYON HAUGHTON

Offensive Line | Jr., 6-2, 300, JC

Baltimore, Md.
W.E.B. DuBois HS/Georgia Military Col.

2012-13 (Fr.-So. at Georgia Military College): Helped lead the Bulldogs to an 11-1 mark and a No. 3 national ranking in the final 2013 National Junior College Athletics Assocation (NJCAA) poll... Anchored the Bulldogs' offensive line that paved the way for the NJCAA's top rushing offense at 289.2 yards per game in 2013... Played for head coach Bert Williams at GMC.

High School: Played on both the offensive and defensive lines at W.E.B. DuBois HS... Also lettered in lacrosse and basketball... Earned Scholar Athlete honors from the Greater Baltimore Chapter of the National Football Foundation.

Personal: Son of Desreene and Demetrius Whitted... Majoring in sociology.

KEYON HAUGHTON

LAY'TRION JONES

Defensive Line | Fr., 6-3, 297, HS

Garland, Texas
Garland HS

High School: Tabbed a three-star prospect by ESPN.com... Earned second team all-district honors as a senior... Credited with 44 tackles, including 9.0 tackles for loss, and 7.0 sacks... Also saw action as a tight end on offense... Credited with 35 tackles as a junior... Recorded 5.0 TFLs and 4.0 sacks in 2012... Was an honorable mention all-district player following his junior season... Played for head coach Jeff Jordan at GHS... Also lettered in basketball.

Personal: Son of Tameria and Lawrence Jones... Plans on majoring in music.

OUT OF 25 JAYHAWKS FROM
THE STATE OF TEXAS, LAY'TRION JONES
IS ONE OF 13 TO CALL THE
DALLAS AREA HOME

DE'ANDRE MANN

Running Back | Jr., 5-9, 195, JC

Miami, Fla.
Killian HS/Hartnell College

2012-13 (Fr.-So. at Hartnell College): Rated the top junior college running back in the country by JCGridiron.com... A three-star prospect by Rivals.com, ESPN.com and Scout.com... ESPN.com tabbed him the fifth-best junior college running back in the nation... Played at Hartnell College under head coach Matt Collins... Helped lead the Panthers to the Coast Conference title, including a 9-2 mark and a win in the Living Breath Foundation Bowl, in 2013... Earned All-Coast Conference First Team and California Community College Football Coaches Association (CCCFCA) All-Region First Team honors in 2013... Named CCCFCA 2013 Region Offensive Most Valuable Player... Carried the ball 223 times for 1,706 yards and 27 touchdowns as a sophomore... Led the California Community College Athletic Association (CCCAA) in rushing... Hauled in 27 receptions for 331 yards and three TDs in 2013... Tallied 196 carries for 1,098 yards and 16 TDs as a freshman at Hartnell... Also registered 22 receptions for 306 yards and one score in 2012... Set the Harntell single-game, single-season and career rushing records and also the school's record for TDs in a career.

High School: Prepped at Killian High School under head coaches Steve Smith and Corey Johnson... Rushed for 507 yards and seven TDs as a senior.

Personal: Son of Derrick Mann and Mary Pittman... Played with fellow KU newcomers, Kapil Fletcher and Anthony "Fish" Smithson, at Hartnell College.

LARRY MAZYCK

Offensive Line | Jr., 6-8, 360, JC

Washington, D.C.
Friendship Collegiate Acad./Iowa Western CC

2012-13 (So.-RSo. at Iowa Western CC): Tabbed a four-star recruit by Scout.com... Rated a three-star recruit by ESPN.com, Rivals.com... Coached by Scott Strohmeier at IWCC... Earned first team NJCAA All-American honors... Named first team All-Midwest Football Conference... Started at tackle for the Reivers in 2013 and helped the team finish 11-1 and capture their second-consecutive Midwest Football Conference title to finish the season ranked No. 2 in the country... Powered a running attack that ranked seventh nationally averaging 265.0 yards per game... ... Redshirted the 2012 season.

2011 (Fr. at New Mexico): Played seven games in a reserve role at tackle, including the first three and last three games of the season...Saw playing time against both No. 13 Arkansas and No. 8 Boise State.

At Fork Union Military Academy: Spent the 2010 season at Fork Union Military Academy where he was coach by Micky Sullivan.

High School: A three-star recruit according to Rivals.com out of Friendship Collegiate Academy... Coach by Aazaar Abdul-Rahim at Friendship Collegiate Academy... Started on the offensive line for the Knights... Had offers from Maryland, Vanderbilt and New Mexico coming out of high school.

DAMANI MOSBY

BUCK | Jr., 6-3, 228, JC

Atlanta, Ga.
Desert Ridge (Ariz.) HS/Mesa CC

2012-13 (Fr.-So. at Mesa CC): Rated a three-star prospect by Rivals.com, ESPN.com and Scout.com... Tabbed the 12th-best junior college weakside defensive end in the nation by JCGridiron.com... ESPN.com rated him the 16th-best junior college defensive end... Earned Arizona Community College Athletic Conference (ACCAC) Second Team honors as a sophomore... Finished his sophomore season with 35 tackles and 7.5 sacks... Collected nine tackles as a freshman... Played for head coach Ryan Felker at Mesa CC.

High School: Earned first team all-state honors as a senior at Desert Ridge HS... Tabbed honorable mention all-state as a junior... Named to the Arizona Super 25... Named the Friday Night Fever Defensive Player of the Year as a senior... Coached by Jeremy Hathcock at DRHS.

Personal: Son of Andrea Middlebrooks and Rashad Shipman... Has five brothers and three sisters.

DERRICK NEAL

Wide Receiver | Fr., 5-10, 155, HS

Dallas, Texas
Lincoln HS

High School: Earned a three-star ranking from Rivals.com, ESPN.com and Scout.com... Earned 12-4A All-District honors as a senior... Helped lead Lincoln HS to an 8-4 mark and the 2013 4A Area Championship game... Carried the ball 73 times for 486 yards and four touchdowns... Also caught 22 passes for 259 yards and three TDs... Rushed for 343 yards and six touchdowns and hauled in 34 receptions for 519 yards and seven scores as a junior... Returned two kicks for touchdowns earning district Special Teams MVP honors and 12-4A All-District honors in 2012... Played for head coach Zarnell Fitch at LHS... Also a standout basketball player as he averaged 12.7 points and 4.7 assists per game as a junior in helping lead LHS to the Class 4A regional quarterfinals.

Personal: Son of Angela and James Williams... Has a twin brother, Erick... Chose Kansas over Texas Tech.

DERRICK NEAL'S
TWIN BROTHER, ERICK, PLAYS BASKETBALL AT
UT-ARLINGTON

ANTHONY OLOBIA

BUCK | Jr., 6-5, 241, JC

Renton, Wash.
Liberty HS/Arizona Western College

2012-13 (Fr.-So. at Arizona Western): Rated a three-star prospect by Rivals.com, ESPN.com and Scout.com... Tabbed the 44th-best overall junior college player and second-best weakside defensive end by JCGridiron.com... ESPN.com ranked him the 13th-best junior college defensive end in the country... Earned Arizona Community College Athletic Conference (ACCAC) First Team honors as a sophomore... Tallied 54 tackles, including 24 solo stops, in 2013... Credited with 20.0 tackles for loss and 8.0 sacks as a sophomore... Recorded 25 tackles, 7.0 tackles for loss and 4.0 sacks during his freshman season... Helped lead Arizona Western to an 8-2 overall mark and an El Toro Bowl win in 2012... Coached by Tom Minnick at AWC.

High School: Prepped at Liberty High School under head coach Steve Valach... Helped lead LHS to the playoffs in 2010, playing on both the offensive and defensive lines.

Personal: Son of Mary Habenicht and Augustin Olobia... Chose Kansas over offers from Oklahoma, Texas Tech and Utah.

TYLER PATRICK

Wide Receiver | Fr., 6-0, 170, HS

The Woodlands, Texas
The Woodlands HS

High School: Tabbed a three-star prospect by ESPN.com... Earned 14-5A All-District honors by *The Houston Chronicle*... Selected by *Vype Magazine* as one of the top 100 players in Houston in 2014... Was the top receiver for The Woodlands as a senior with 39 catches for 776 yards and seven touchdowns... Led District 14-5A in punt returns in 2013 with 20.9 yards per return, including a 61-yard return for a touchdown... Also carried the ball six times for 29 yards... Named first team all-district, first team all-county and honorable mention all-state as a defensive back following his junior season... Recorded a team-best 84 tackles in 2012... Credited with three interceptions, one fumble recovery, six pass breakups and one blocked kick... Coached by Mark Schmid at TWHS.

Personal: Son of Mike and Kim Patrick.

AARON PLUMP

Running Back | Jr., 5-10, 219, JC

Topeka, Kan.
Topeka West HS/Butler CC

2012-13 (Fr.-So. at Butler CC): Played for head coach Troy Morrell at Butler CC... Had one carry for two yards and two receptions for 29 yards in 2013... Helped lead the Grizzlies to back-to-back conference and region chamionships and a junior college national championship runner-up finish in 2012.

High School: Picked up three letters in football playing under head coach Tom Brian at Topeka West HS... All-city honorable mention honoree in 2010 and 2011... Earned all-city Sophomore of the Year honors in 2009... Also lettered in basketball, baseball and track and field... Helped lead the Titans to a basketball sub-state title and state championship runner up in 2010... Took home fourth place in the 2011 state discus competition after winning the Centennial League title.

Personal: Son of Lisa Volland and the late Donald Plump... Majoring in architectural engineering.

KYLE PULLIA

Defensive Line | So., 6-4, 254, HS

Villa Park, Ill.
Fenwick HS

Career Honors: *2014:* Big 12 Commissioner's Honor Roll and Athletic Director's Honor Roll (spring).

High School: A two-way starter for three years playing for head coach Gene Nudo at Fenwick HS... Helped lead the Friars to the Chicago Catholic League White Conference title in 2012... Earned Chicago Catholic League First Team honors his senior season after leading FHS in sacks... Also lettered in baseball and basketball at FHS... Picked up *Chicago Tribune* Athlete of the Month honors in basketball as a sophomore.

Personal: Son of Richard Leeseberg and Kimberly Pullia... Majoring in architectural engineering.

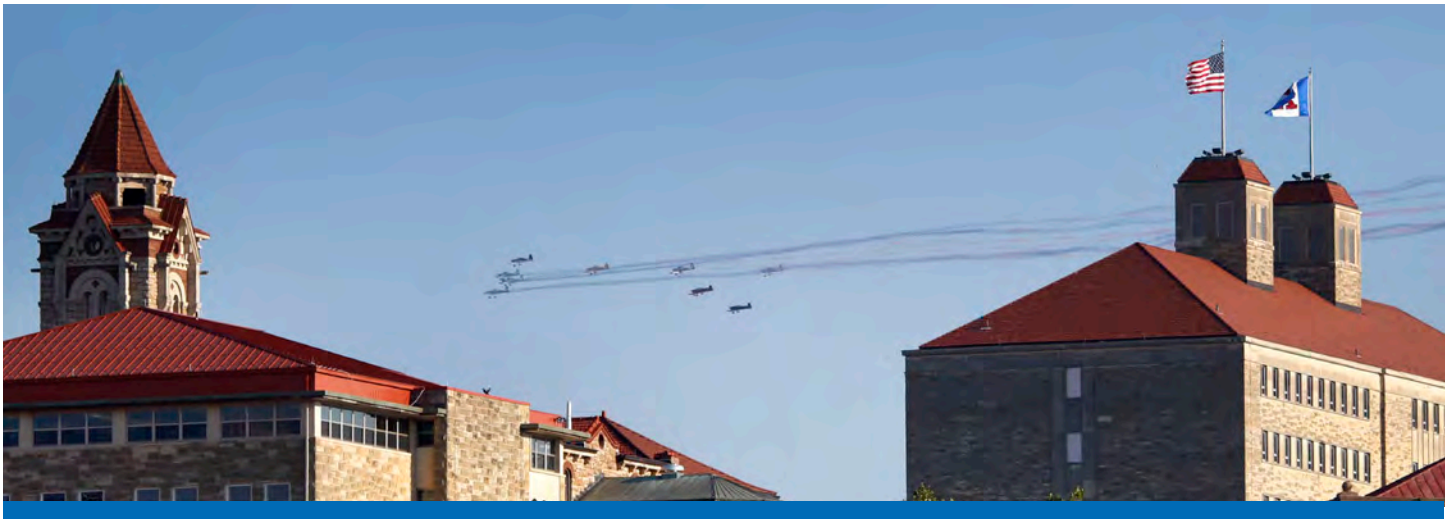

REESE RANDALL

Long Snapper | Fr., 5-11, 215, HS

Lawrence, Kan.
Baldwin HS

High School: Lettered in football, track and tennis at Baldwin HS... Played under head coach Mike Berg in helping lead BHS to the Frontier League football title with an 11-1 overall mark in 2013... Earned All-Frontier League honorable mention honors as an offensive lineman as a senior... A four-year member of the honor roll.

Personal: Son of Dr. Jeff and Kelly Randall... Father, Jeff, is one of KU's team physicians... Older brother, Preston, is a redshirt sophomore running back for the Jayhawks... Majoring in pre-business.

AS A TEAM PHYSICIAN JEFF RANDALL AND HIS SON **REESE RANDALL** ARE ONE OF **FOUR FATHER-SON** COMBINATIONS IN THE PROGRAM

FRANK SEURER

Quarterback | So., 5-11, 188, JC

Olathe, Kan.
Olathe South HS/Hutchinson CC

2013 (Fr. at Hutchinson CC): Played one season at Hutchinson CC under head coach Rion Rhodes where he helped lead the Blue Dragons to an 8-4 overall mark and a win in the Salt City Bowl... Saw action in 12 games... Completed 92-of-161 passes, good for 1,114 yards and 10 touchdowns... Carried the ball 92 times for 180 yards and five scores... Ranked second on the team in total offense with 1,294 yards on the season.

High School: Earned four letters playing football at Olathe South HS under head coach Jeff Gourley... Helped guide the Falcons to the 2011 Kansas Class 6A state title... Passed for 1,600 yards and 12 touchdowns in 2011 as he helped OSHS also take home the Sunflower League title... Earned second team All-Sunflower league honors and honorable mention all-state honors in 2011... Earned All-Olathe team honors in 2010, 2011 and 2012... Also lettered in lacrosse at OSHS... Earned first team all-metro lacrosse honors in 2013 and second team all-metro in 2012.

Personal: Son of Frank and Amie Seurer... His father, Frank, was a three-year football letterwinner at Kansas and still ranks second on the KU all-time passing chart with 6,410 passing yards... The elder Frank Seurer also played in the NFL for the Kansas City Chiefs... Majoring in philosophy.

ANTHONY "FISH" SMITHSON

Safety | So., 5-11, 190, JC

Baltimore, Md.
Highland (Utah) HS/Hartnell College

2013 (Fr. at Hartnell College): Spent the 2013 season at Hartnell College under head coach Matt Collins... Helped lead the Panthers to the Coast Conference title, including a 9-2 mark and a win in the Living Breath Foundation Bowl... Earned All-Coast Conference First Team honors... Named Hartnell Defensive MVP after leading the Panthers with 74 tackles and eight interceptions on the season... His 58 solo stops and eight picks led the California Community College Athletic Association (CCCAA)... Also forced two fumbles and was credited with five pass breakups.

High School: Played primarily on offense at Highland HS (Salt Lake City, Utah) under head coach Brody Benson... Helped lead the Rams to a 7-4 mark during his senior campaign, while completing 32-of-61 passes for 528 yards and six touchdowns... Also rushed for 492 yards and nine touchdowns on 69 carries.

Personal: Signed with Navy out of Highlands HS and attended Navy Prep in 2012... Son of Lori and Tony Smithson... Brother, Shaky, played wide receiver at Utah before a stint in the NFL with the Green Bay Packers... Full name is Anthony Smithson, but prefers to go by Fish... Majoring in pre-sport management.

KENT TAYLOR

Tight End | So., 6-5, 230, TR

Tampa, Fla.
Land O'Lakes HS/Florida

2013 (So. at Florida): Did not see any game action.

2012 (Fr. at Florida): Saw action in six games (Bowling Green, Kentucky, Vanderbilt, South Carolina, Jacksonville State and Louisville)... Made his first catch at Vanderbilt... Scored a touchdown against Louisville in the Sugar Bowl.

High School: A consensus four-star recruit... Rated as the No. 1 tight end in the nation by Rivals.com and Scout.com... Ranked the No. 10 player in the state of Florida by Rivals.com... The No. 54 prospect on the Rivals100 national list as well as No. 73 overall in the nation by Scout.com... Named an Honorable Mention All-American by *Sports Illustrated*... Competed in the 2012 U.S. Army All-American Bowl... Selected to the AP Class 6A All-State Third Team... As a senior, helped Land O' Lakes High School to a 7-3 record... Recorded 30 catches for 480 yards with five touchdowns in his senior season despite missing the first month of the season with a broken left hand... Named first team all-conference his senior season... Coached by Brian Wachtel.

Personal: Son of Rob and Susan Taylor... Majoring in communication studies.

JUNIOR VISINIA

Offensive Line | Fr., 6-4, 380, HS

Grandview, Mo.
Grandview HS

High School: Rated a three-star prospect by ESPN.com... Earned first team all-state, all district and all conference honors as a senior... Named an Aiga Foundation (Polynesian) All-American in 2013... Selected team MVP, team captain, Most Inspirational and Summer Iron Dog as a senior... Earned second team all-conference honors as a junior and honorable mention as a sophomore... Played for head coach Andy Leech at GHS.

Personal: Son of Afano and Apa Visinia, Sr... Plans to major in sports medicine.

KYRON WATSON

Linebacker | Fr., 6-0, 220, HS

East St. Louis, Ill.
East St. Louis HS

High School: Rated a four-star prospect by ESPN.com... Earned a three-star ranking from Rivals.com and Scout.com... ESPN rated him the ninth-best outside linebacker, fifth-best player in the state of Illinois and the 13th-best player in the Midlands region in the class of 2014... Rivals.com rated him 22nd in the nation at outside linebacker and 21st on the state of Illinois prospect list... Selected to play in the Semper Fidelis All-American game... A two-time all-state, all-metro and all-conference performer... Set a school record for single-season tackles with 165 stops in 2013... Recorded 21 tackles in a game as senior, setting the school single-game tackling mark... Also had 9.0 sacks and three interceptions in 2013... Tallied 142 tackles, 5.0 sacks and three interceptions as a junior... Played for head coach Darren Sunkett at East St. Louis HS... Also lettered in baseball, basketball, tennis and track and field.

Personal: Son of Renita Denzmore and Edward Watson... Chose Kansas over numerous offers, including California, Cincinnati, Michigan, Minnesota, Missouri, Purdue, Syracuse and TCU... Intends to major in engineering.

D.J. WILLIAMS

Defensive Line | Fr., 6-5, 288, HS

Lufkin, Texas
Lufkin HS

High School: Earned a three-star rating from Rivals.com, ESPN.com and Scout.com... Rivals.com ranked him the 38th-best defensive tackle in the nation and the 78th-best player in the state of Texas... Ranked the 58th-best defensive tackle in the nation and the 96th-best player in Texas by ESPN.com... Earned 14-5A All-District honors by the *Houston Chronicle*... Played for head coach Todd Quick at LHS.

Personal: Son of Temikia and Demiesha Williams... Signed with Kansas over offers from Miami (Florida), Missouri and Oklahoma.

DEVON WILLIAMS

Offensive Line | Jr., 6-4, 340, JC

St. Augustine, Fla.
St. Augustine HS/Georgia Military College

2012-13 (Fr.-So. at Georgia Military College): Joined Kansas after spending two seasons at Georgia Military College where he helped lead the Bulldogs to an 11-1 mark and a No. 3 national ranking in the final 2013 National Junior College Athletics Association (NJCAA) poll... Anchored the Bulldogs' offensive line that paved the way for the NJCAA's top rushing offense at 289.2 yards per game in 2013... Earned NJCAA First Team All-America honors in 2013... Rated the 15th-best offensive tackle by JCGridiron.com... Played for head coach Bert Williams at GMC.

High School: Earned Class 6A Third Team All-State honors following his senior season at St. Augustine HS... Helped lead SAHS to the 4-6A District title and an appearance in the state playoffs... Saw action on both sides of the ball while playing for head coach Joey Wiles at St. Augustine.

Personal: Son of Sherita and Angelo Williams.

DANIEL WISE

Defensive Line | Fr., 6-3, 241, HS

Lewisville, Texas
Hebron HS

High School: Signed with Kansas as a three-star prospect according to ESPN.com and Scout.com... ESPN.com rated him the 77th-best defensive tackle in the nation... Recorded 49 tackles, including 33 solo stops, as a senior... Also credited with 5.0 sacks and 14 quarterback hurries... Posted 77 total tackles, one forced fumble and one fumble recovery as a junior... Named to *Vype Magazine's* DFW Top 100 list for 2014... Coached by Brian Brazil at HHS.

Personal: Son of Sheila and Deatrich Wise... Father, Deatrich Wise, Sr., was selected in the ninth round of the 1988 NFL Draft by the Seattle Seahawks and also spent time with the New Orleans Saints and the CFL's British Columbia Lions... Brother, Deatrich Wise, Jr., currently plays defensive end at Arkansas... Selected Kansas over offers from Colorado, Missouri, SMU and Texas Tech.

TRAEVOHN WRENCH

Running Back | Fr., 6-0, 190, HS

Gardner, Kan.
Gardner Edgerton HS

High School: Named a four-star prospect by Rivals.com, ESPN.com and Scout.com... Rivals ranked him the No. 2 player in the state of Kansas and the 25th-best running back prospect in the nation... ESPN.com tabbed him the third-best player in the state of Kansas and the 34th-rated running back in the nation... Two-time VarsityKansas.com Top 11 All-State All-Class honoree... Honored by the *Kansas City Star* as a Class 6A first team all-state running back, first team all-metro, first team All-Eastern Kansas League (EKL) and EKL Offensive Player of the Year in both 2012 and 2013... Chosen as a team captain for both his junior and senior seasons... Selected to play in the 2014 Kansas Shrine Bowl game... Registered 2,091 yards and 30 touchdowns on 260 carries during his senior campaign... Credited with nine receptions for 118 yards and two scores in 2013... Ran 256 times for 2,269 yards and 25 TDs in 2012... Added 12 receptions for 53 yards... Logged 269 carries for 2,424 yards and 33 TDs as a sophomore... Also recorded 15 catches for 161 yards and two TDs in 2011... GEHS record holder for single-game (451), single-season (2,421), career rushing (6,917), single-game rushing TDs (7), single-season rushing TDs (34), career rushing TDs (93), single-game points scored (44), single-season points scored (220) and career points scored (592)... Also lettered in basketball and track... Played for head coach Marvin Diener at GEHS.

Personal: Son of Phylica and Edwin Williams... Chose Kansas over offers from Iowa, Kansas State, Missouri and Nebraska.

ANDREW ZIMMER

Tight End | Fr., 6-0, 215, HS

Lee's Summit, Mo.
Lee's Summit West HS

High School: Earned two letters playing tight end under head coach Royce Boehm at Lee's Summit West HS... Helped lead the Titans to two state titles, three district and four conference championships... Also played lacross at LSWHS.

Personal: Son of Danielle and Bill Zimmer, Jr.... Uncle, Mike Zimmer, is the head coach of the NFL's Minnesota Vikings and played collegiately at Illinois State... Grandfather, Bill Zimmer, Sr., played college football at Cal and in the NFL for the San Francisco 49ers... Majoring in pre-sport management.

ANDRE MALONEY

Cornerback/Wide Receiver

Overland Park, Kan.
Shawnee Mission West HS

In Memoriam: Tragically passed away on Oct. 4, 2013.

High School: Earned Hy-Vee Player of the Week honors (Sept. 19, 2013)... Recorded 490 all-purpose yards through four games in 2013... Earned All-State and All-Simone honors by the *Kansas City Star* following his junior campaign... Helped lead Shawnee Mission West to its first state title in 27 years as the Vikings captured the 2012 Class 6A title... Produced more than 1,000 yards of total offense in 2012... Credited with four interceptions as a junior... An excellent student with a 3.7 grade point average.

Personal: Son of Rosaelida Montoya... Gave an early verbal commitment to Kansas on June 19, 2013... Sunflower League Most Valuable Player Award was named in honor of him, with fellow KU teammate, Joe Dineen, picking up the award in 2013.

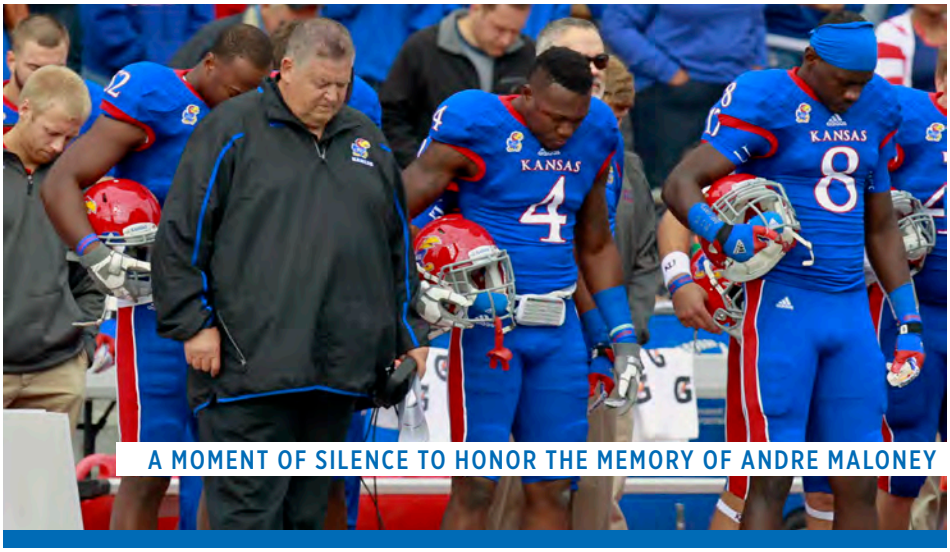

A MOMENT OF SILENCE TO HONOR THE MEMORY OF ANDRE MALONEY

KANSAS FOOTBALL COACHING STAFF

The 2014 Kansas football staff returns all four defensive assistants and welcomes two fresh faces to the offensive side of the ball in head coach Charlie Weis' third season.

Staff Bios

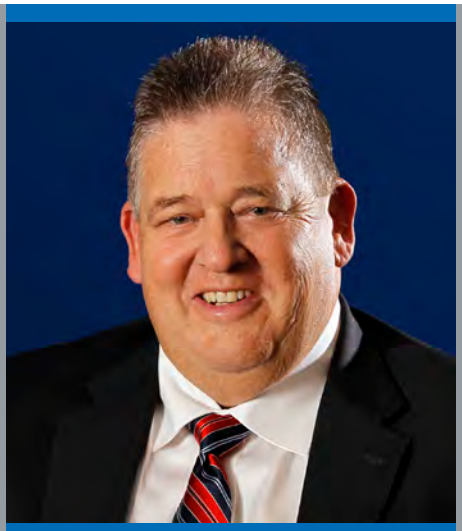

CHARLIE WEIS
HEAD COACH

Third Season (4-20)
Notre Dame, 1978

Charlie Weis arrived at the University of Kansas on December 9, 2011, armed with an impressive legacy of success at the highest level of collegiate and professional football. He has his sights set on engineering the effort to turn the KU program into a consistent winner.

The 35-year coaching veteran coached 16 years in the NFL and assisted two of the greatest coaches in NFL history - Bill Parcells and Bill Belichick. Weis owns four Super Bowl rings and has played an integral role for teams that have appeared in six AFC Championship Games. As a head coach, the 2005 National College Coach of the Year led Notre Dame to back-to-back BCS Bowl Games in 2005 (Fiesta) and 2006 (Sugar).

Weis spent the 2011 season as the offensive coordinator and quarterbacks coach at the University of Florida. In 2010 he was the Kansas City Chiefs' offensive coordinator, helping guide the team to the AFC West title, its first 10-win season since 2005 and its first playoff berth in four years.

Weis previously served as offensive coordinator for the NFL's New England Patriots (2000-04) and N.Y. Jets (1998-99). He was instrumental in the development of Patriots quarterback Tom Brady, who entered the league as a sixth-round pick in 2000 and has since become a two-time Super Bowl MVP and five-time Pro Bowl selection.

Weis demonstrated his ability to tutor quarterbacks with the Fighting Irish as well. Brady Quinn (3,919 yards in 2005) and Jimmy Clausen (3,722 yards in 2009) put up the two most prolific passing seasons in Notre Dame history. Wide receiver Golden Tate also established eye-popping numbers under Weis, setting a Notre Dame record with 2,707 career receiving yards and taking home the 2009 Biletnikoff Award as the top receiver in the country. Tate also set single-season school records in 2009 with 93 receptions and 1,496 yards and a school record-tying 15 touchdown grabs.

During Weis' five-year stay with the Patriots – from 2000-04 – the club won three Super Bowls in a four-year span, only the second team in NFL history to accomplish that feat. New England was 53-27 (.663) during Weis' tenure and had a 9-0 playoff record.

Over Tom Brady's first four seasons as a starter in the NFL (2001-04), he ranked fourth in the NFL with 97 passing touchdowns and earned Super Bowl MVP honors in two of New England's three championship victories, while wide receiver Deion Branch earned the other. The Patriots produced two-straight 14-2 seasons – in 2003 and 2004 – each capped by Super Bowl victories. New England rushed for 2,134 yards in 2004, the team's highest total since 1985.

In Weis' first stint with the Patriots, he helped the club earn its second AFC Championship in team history, reaching the

WEIS FILE

Alma Mater . . . . . Notre Dame, 1978
Wife . . . . . Maura
Children . . . . . .Charlie, Jr., and Hannah

COACHING HISTORY

2012-present . . . . . Kansas (HC)
2011 . . . . . Florida (Off. Coord./QB)
2010 . .Kansas City Chiefs (Off. Coord./QB)
2005-09 . . . . . Notre Dame (HC)
2000-04 . New England Patriots (Off. Coord./QB)
1999 . . . . . .New York Jets (Off. Coord.)
1998 . . . .New York Jets (Off. Coord./WR)
1997 . . . . . .New York Jets (WR)
1996 . . . . . New England Patriots (WR)
1995 . . . . . .New England Patriots (RB)
1993-94 . . . . . New England Patriots (TE)
1991-92 . . . . . .New York Giants (RB)
1990 . . . .New York Giants (Def. Asst./Asst. ST)
1989 . . . . . .Franklin Township HS (HC)
1988 . . .South Carolina (Asst. Rec. Coord.)
1987 . . . . .South Carolina (Volunteer/DE)
1986 . . . . . .South Carolina (GA/LB)
1985 . . . . . South Carolina (GA/DB)
1980-84 . . . . . .Morristown HS (Asst.)
1979 . . . . . Boonton HS (Asst.)

The Weis Family: Charlie, Hannah, Maura and Charlie, Jr.

4
SUPER BOWL TITLES

7 YEARS
COLLEGIATE HEAD COACHING EXPERIENCE

16 YEARS
NFL COACHING EXPERIENCE

Super Bowl following the 1996 season. Over the four years of his first tour with New England, Weis coached tight ends (1993-94), running backs (1995) and wide receivers (1996), helping players like Ben Coates, Curtis Martin and Terry Glenn emerge as playmakers.

The Trenton, N.J., native spent three seasons (1997-99) on staff with the New York Jets, working under head coach Bill Parcells. Weis came on staff as the wide receivers coach and was promoted to offensive coordinator in 1998. That season, the Jets advanced to the AFC Championship Game for the first time since 1982.

Weis first broke into the NFL as an assistant on Parcells' New York Giants staff, first as a defensive/special teams assistant in 1990, then moving to running backs coach in 1991 and 1992. In his first season with the team, the Giants won the Super Bowl. He then helped Rodney Hampton to a pair of 1,000-yard rushing seasons.

Weis spent time working in the Giants' pro personnel department in 1989 before joining the team on a full-time basis. While doing that, he served as head coach at Franklin Township (N.J.) High School and led the team to the state championship.

From 1985-88, Weis worked as an assistant at South Carolina. He began his coaching career at Boonton (N.J.) High School in 1979 before serving five seasons at Morristown (N.J.) High School (1980-84).

In 2003, Weis and his wife Maura created the Hannah and Friends Foundation, a non-profit organization dedicated to improving the quality of life for children and adults with special needs. The foundation funds Hannah's Helping Hands, which provides quality-of-life grants to families across the country who care for children and adults with special needs. The Weis family opened the Hannah and Friends Neighborhood, a 40-acre facility north of South Bend, Indiana,

PRO BOWL PLAYERS

NFL PLAYERS WEIS COACHED TO PRO BOWL HONORS

1992
Rodney Hampton . . . .RB, New York Giants

1994
Ben Coates . . . . . TE, New England Patriots

1995
Curtis Martin . . . .RB, New England Patriots

1998
Keyshawn Johnson . . . .WR, New York Jets
Curtis Martin . . . . . RB, New York Jets
Vinny Testaverde. . . . . QB, New York Jets

1999
Keyshawn Johnson . . . .WR, New York Jets
Kevin Mawae . . . . . OL, New York Jets

2001
Tom Brady . . . . QB, New England Patriots
Troy Brown . . . . WR, New England Patriots

2002
Damien Woody. . . C, New England Patriots

2004
Tom Brady . . . . QB, New England Patriots
Corey Dillon. . . . .RB, New England Patriots

2010
Dwayne Bowe . . . . WR, Kansas City Chiefs
Matt Cassell. . . . . .QB, Kansas City Chiefs
Jamaal Charles . . . . .RB, Kansas City Chiefs
Brian Waters . . . . . .OL, Kansas City Chiefs

COACHED TO PRO BOWL HONORS

PROMINENT PUPILS

COLLEGIATE PLAYERS COACHED BY WEIS AND SELECTED IN THE NFL DRAFT

2006

Anthony Fasano . . . . . Miami Dolphins
Dan Stevenson . . . New England Patriots
Maurice Stovall . . . . . .Tampa Bay Bucs

2007

Brady Quinn . . . . . .Cleveland Browns
Victor Abiamiri . . . . .Philadelphia Eagles
Ryan Harris . . . . . Denver Broncos
Derek Landri . . . . . Jacksonville Jaguars
Mike Richardson . . New England Patriots
Dan Santucci . . . . New England Patriots
Chinedrum Ndukwe . . . . . Cincinnati Bengals

2008

John Carlson . . . . . .Seattle Seahawks
Trevor Laws . . . . . .Philadelphia Eagles
Tom Zbikowski . . . . . .Baltimore Ravens
John Sullivan . . . . . Minnesota Vikings

2009

David Bruton . . . . . Denver Broncos

2010

Jimmy Clausen . . . . . .Carolina Panthers
Golden Tate. . . . . .Seattle Seahawks
Sam Young . . . . . Dallas Cowboys
Eric Olsen . . . . . Denver Broncos

2011

Kyle Rudolph . . . . . Minnesota Vikings

2012

Michael Floyd. . . . . .Arizona Cardinals
Harrison Smith . . . . . Minnesota Vikings
Robert Blanton . . . . . Minnesota Vikings
Darius Fleming . . . . San Francisco 49ers

2013

Tanner Hawkinson . . . Cincinnati Bengals

*Additionally Jeff Samardzija was drafted in the fifth round of the 2006 MLB Draft and is currently a starting pitcher for the Oakland Athletics.

that provides much-needed housing and care services for adults with special needs.

Weis is the author of a 2006 autobiography (written with Vic Carucci) titled "No Excuses: One Man's Incredible Rise Through the NFL to Head Coach of Notre Dame." His wife, Maura, is author of a 2008 book (written with Jessica Trobaugh Temple) titled "Miles from the Sideline"--a journey with the Weis' special needs daughter.

In the spring of 2008, Weis traveled to the Middle East as part of a contingent of college football coaches who were visiting military personnel stationed in the region.

Charlie and Maura Weis have two children, Charles Joseph and Hannah Margaret. Charlie, Jr., is in his senior year at KU, maintaining a perfect 4.0 GPA. He also serves as a student manager-offensive assistant, working closely with offensive coordinator John Reagan and assistant coach Eric Kiesau and the Jayhawk wide receivers.

JEFF BLASKO
TIGHT ENDS

Third Season
Robert Morris, 2005

Jeff Blasko is in his third season on Kansas head coach Charlie Weis' staff, serving as the tight ends coach. During his first two seasons at KU, Blasko helped tight end Jimmay Mundine achieve honorable mention All-Big 12 honors.

Blasko came to Kansas after serving as Weis' right-hand man at Florida during the 2011 season. He was the Gators' quality control coach for offense, assisting Weis daily with all practice and game preparation, as well as player development. Following Weis' departure to become the head coach at Kansas, UF head coach Will Muschamp promoted Blasko to quarterbacks coach for Florida's Gator Bowl win over Ohio State.

Prior to his season at UF, Blasko spent three seasons at Akron as a graduate assistant working in both recruiting and with the offense. He was the Zips' graduate assistant during the 2008 and 2009 seasons under J.D. Brookhart. During the 2010 season, Blasko worked under current KU director of research, Rob Ianello.

Blasko, a Pittsburgh, Pennsylvania, native coached in the Pennsylvania high school ranks before joining the Akron program. He was an assistant coach at Bethel Park High School (2006-07) and Steel Valley High School (2002-05), working on the offensive side of the ball with both teams.

Blasko graduated with his bachelor's degree in information sciences from Robert Morris University in Pittsburgh in 2005, before going on to earn his master's degree in sports administration from Akron in 2009.

BLASKO FILE

Alma Mater . . . . Robert Morris, 2005

COACHING HISTORY

2012-present . . . . . Kansas (TE)
2011 . . . . . Florida (QC-Offense)
2009-10. . . . . Akron (GA-Offense)
2008. . . . . Akron (GA-Recruiting)
2006-07 . . . . Bethel Park HS (Asst.)
2002-05 . . . . Steel Valley HS (Asst.)

CLINT BOWEN

DEFENSIVE COORDINATOR/ LINEBACKERS

Third Season

Kansas, 1995

BOWEN FILE

Alma Mater . . . . . .Kansas, 1995

Wife . . . . . .Kristie

Children . . . . . Baylor and Banks

COACHING HISTORY

2014-present . . . .Kansas (Def. Coord./LB)

2013 . . . . . Kansas (LB)

2012 . . . . . Kansas (ST Coord./S)

2011 . . . . . .North Texas (Def. Coord./S)

2010 . . . . Western Kentucky (Def. Coord.)

2008-09 . . . . . Kansas (Def. Coord./S)

2006-07 . . . . Kansas (Co-Def. Coord./S)

2003-05 . . . . . Kansas (ST Coord./S)

2002. . . . . Kansas (ST Coord./RB)

2001 . . . . . .Kansas (ST Coord./TE)

2000. . Kansas (Asst. Dir. of FB Operations)

1998-99 . . . . . .Kansas (GA)

1997 . . . . . .Minnesota (GA)

1996 . . . . . .Kansas (GA)

Armed with 16 years on the Kansas coaching staff and 19 years overall with the program, former KU player Clint Bowen joined Charlie Weis' staff as the special teams coordinator and defensive backs coach in 2012. In January 2013, Bowen moved over to coaching the KU linebackers and in December of 2013 he added the title of defensive coordinator.

In 2013 Bowen coached KU linebacker Ben Heeney to All-Big 12 Second Team honors after he finished fourth in the conference in tackles and ranked fifth in tackles-for-loss per game.

Bowen completed a one-year stint as defensive coordinator and safeties coach for North Texas in 2011, having joined the Mean Green after spending the 2010 season at Western Kentucky, where he held the defensive coordinator position.

The Lawrence native and 1995 KU grad has returned to his roots, as he accumulated 13 years of coaching experience with the Jayhawks prior to joining the staff under Weis. He began his Kansas coaching career by working as a defensive graduate assistant coach for the Jayhawks in 1996. He then worked one season as a graduate assistant at Minnesota before returning to KU as a graduate assistant with KU in 1998-99 and then serving as assistant director of football operations during the 2000 season.

Bowen took over the role of special teams coordinator in 2001, a position he held at KU through the 2005 season. In addition to manning the special teams, Bowen also coached tight ends (2001), running backs (2002) and safeties (2003-05) during that time span.

In 2006 Bowen was promoted to co-defensive coordinator and continued coaching the Jayhawk safeties from 2003-09. Following the 2007 season he was elevated to defensive coordinator, helping guide the Jayhawks to a victory at the Insight Bowl in 2008. During his previous stint on the KU coaching staff, the Jayhawks posted a 3-1 bowl record, including a 24-21 win over Virginia Tech in the 2008 Orange Bowl. Kansas finished the 2007 season with a 12-1 record and No. 7 national ranking in both the Associated Press and ESPN/*USA Today* coaches polls.

Bowen has had at least one of his players earn postseason All-Big 12 Conference recognition each year. The 2007 Kansas defense ranked fourth in the nation in scoring defense and ranked in the top-10 nationally in both passing defense and rushing defense.

Bowen was a hard-hitting defensive back for the Jayhawks in 1990, 1992-93, following one season at Butler County Community College. He led the KU defense in tackles in 1993 with 114 total stops. That figure ranks as the third-most tackles by a Jayhawk defensive back in school history.

Bowen was instrumental in helping the Jayhawks to an 8-4 final record, a No. 22 national ranking and a win over Brigham Young in the 1992 Aloha Bowl. He was the recipient of the school's Willie Pless Tackler of the Year Award following his senior season in 1993.

He is the product of a football family. His father (Charley Bowen) was a high school All-American at Lawrence High School and his older brother (Charley, Jr.) was a four-year letterwinner as a defensive back for the Jayhawks (1989-92).

Bowen and his wife, Kristie, have two sons, Baylor and Banks. Kristie Bowen is the 2014 Mrs. Kansas and was named Miss Kansas in 2001.

The Bowen Family: Banks, Kristie, Clint and Baylor.

DAVE CAMPO

ASSISTANT HEAD COACH-DEFENSE/ CORNERBACKS

Third Season

Central Connecticut State, 1973

CAMPO FILE

Alma Mater . . . Central Conn. St., 1973
Wife . . . . . Kay
Children . . . . . Angie, Eric, Beckie, Tommy, Shelbie and Michael

COACHING HISTORY

2013-present . . . . Kansas (Asst. HC-Def./CB)
2012 . . . . . Kansas (Def. Coord./DB)
2008-11 . . . . . Dallas Cowboys (DB)
2005-07 .Jacksonville Jaguars (Asst. HC/DB)
2003-04 . . . Cleveland Browns (Def. Coord.)
2000-02 . . . . . Dallas Cowboys (HC)
1995-99 . . . . . Dallas Cowboys (Def. Coord.)
1989-94 . . . . . Dallas Cowboys (DB)
1987-88 . . . . . Miami (Fla.) (DB)
1984-86 . . . . . Syracuse (DB)
1983 . . . . . Iowa State (DB)
1981-82 . . . . . Weber State (DB)
1980 . . . . . Oregon State (DB)
1977-79 . . . . . .Boise State (DB)
1976 . . . . . .Washington State (DB)
1975 . . . . . Pittsburgh (DB)
1974 . . . . . .Bridgeport (Def. Coord./DB)
1973 . . . . . Albany (DB)
1971-72 . . . . . Central Conn. State (LB)

Dave Campo, a veteran coach who has experienced major success at every level of the game, joined KU head coach Charlie Weis' staff in 2012. Campo, who serves as the assistant head coach for the defense, coaches the Jayhawk cornerbacks.

During his time at Kansas, Campo has guided three players to All-Big 12 honors in Dexter McDonald (2013), Bradley McDougald (2012) and JaCorey Shepherd (2013).

Campo, who spent the first 18 years of his coaching career in the collegiate ranks, was the secondary coach on Jimmy Johnson's University of Miami staff for two seasons (1987-88). During his two seasons in Miami, the Hurricanes posted a 23-1 overall record and won the 1987 National Championship. Additionally, safety Bennie Blades was the 1987 Jim Thorpe Award winner before being selected with the third pick in the NFL draft by the Detroit Lions.

A standout defensive backs coach, Campo then began his NFL coaching career, as he was hired by Dallas as an original member of Johnson's first Cowboys staff in 1989. He has 23 years of coaching experience in the NFL with 18 of those coming with the Cowboys. He has also held assistant coaching positions with the Cleveland Browns and Jacksonville Jaguars.

Campo played a key role in the development of Dallas teams that made eight playoff trips, won six division titles and claimed three Super Bowl titles. He began his career in Dallas coaching the secondary (1989-94) and then was promoted to defensive coordinator (1995-99) before working his way up to the head coaching position for the Cowboys, a post he held for three seasons from 2000 to 2002.

During his tenure in Dallas, he helped the team win consecutive Super Bowl championships in 1992 and 1993 and again in 1995.

In four of the five years that Campo directed the Dallas defense as coordinator, the Cowboys finished the year among the NFL's top-10 units, including a pair of top-three finishes. As the coordinator of the Cowboys defense, Campo helped guide the careers of some of the 1990s most dynamic defensive players - including Pro Bowlers Charles Haley, Darren Woodson, Deion Sanders, Tony Tolbert, Leon Lett, Russell Maryland and Dexter Coakley.

Prior to becoming defensive coordinator in 1995, Campo directed a secondary that had grown into one of the team's most productive units. His 1994 squad led the NFL in pass defense and he coached strong safety Darren Woodson to All-Pro honors in 1995.

Campo returned to the Cowboys where he spent four seasons (2008-11) working with the secondary. During that time he coached two players, Terence Newman and Mike Jenkins, to Pro Bowl appearances.

Prior to moving back to Dallas, Campo spent three seasons as the secondary coach and assistant head coach for Jack Del Rio's defense in Jacksonville. In each of his three years in Jacksonville, Campo's secondary either set - or exceeded - club records for interceptions.

In his final season with the Jags, Campo helped guide the club to an 11-5 record and a wildcard berth in the playoffs. Jacksonville defeated Pittsburgh in an opening-round road win before bowing out to the eventual undefeated AFC Champion Patriots in Foxborough. Under Campo, Rashean Mathis became the first Jaguars cornerback to be voted to the Pro Bowl, as he tied for third in the NFL with a team-record eight interceptions in 2006.

Prior to joining the Jaguars, Campo served as the defensive coordinator for the Cleveland Browns for two seasons (2003-04). Under his guidance the 2003 Browns' defense finished with the club's best overall performance in 10 seasons.

Campo began his coaching career at his alma mater, Central Connecticut State, where he spent the 1971-72 seasons. He then moved to the University of Albany (1973), Bridgeport (1974), the University of Pittsburgh (1975), Washington State (1976), Boise State (1977-79), Oregon State (1980), Weber State (1981-82), Iowa State (1983) and Syracuse (1984-86). In addition to starring at defensive back in college, Campo twice earned All-East honors at shortstop at Central Connecticut State.

Campo and his wife, Kay, have six children: Angie, Eric, Beckie, Tommy, Shelbie and Michael.

The Campo Family: Dave, Kay and Michael.

ERIC KIESAU
WIDE RECEIVERS

First Season
Portland State, 1996

KIESAU FILE

Alma Mater . . . . Portland State, 1996
Wife . . . . . Wendy
Children . . . . . .Tayler and Blake

COACHING HISTORY

2014-present . . . . . .Kansas (WR)
2013 . . . . . .Washington (Off. Coord./WR)
2012 . . . . . Washington (Off. Coord./QB)
2011 . . . . . .California (PG Coord./WR)
2009-10 . Colorado (Asst. HC/Off. Coord./QB)
2006-08 . . . . . Colorado (PG Coord./WR)
2002-05 . . . . .California (Rec. Coord./WR)
2001 . . . . . .Utah State (WR)
2000. . . . . Utah State (RB)
1999 . . . . . Glendale CC (QB)

Kansas football head coach Charlie Weis added an accomplished, veteran coach to his staff in February 2014, as he announced the hiring of Eric Kiesau to mentor the Jayhawk wide receivers. Kiesau, who has more than 14 years of experience coaching offense—primarily the wide receiver position—at the Division I level, joined the Kansas program after spending the previous two seasons as the offensive coordinator at the University of Washington.

Kiesau was an integral part of Washington's success the past two seasons as the Huskies went 9-4 in 2013, marking their highest wins total since they went 11-1 in 2000. During the 2013 season, his first as the UW receivers coach, Kiesau developed a pair of true freshmen who ended up as key players in Demore'ea Stringfellow and John Ross. Ross was named the Huskies' Freshman of the Year, while Stringfellow started the final three games of the season.

Also under Kiesau's guidance, in 2013 UW's leading receiver, Jaydon Mickens, more than tripled his production over the previous seasons, finishing with 65 receptions for 688 yards, easily eclipsing his 2012 totals of 20 catches for 190 yards.

Prior to his time at UW, Kiesau served as the passing game coordinator and wide receivers coach at California for the 2011 campaign. He returned to Cal, where he'd previously worked from 2002-05, after having spent the 2006-10 seasons at Colorado.

During the 2011 season at Cal, Kiesau coached Bears wideout Keenan Allen, the No. 2 receiver in the Pac-12 in terms of receptions per game. Additionally, both Allen and teammate Marvin Jones finished in the top 10 in the conference in receiving yards.

In his prior stint with the Golden Bears, Kiesau served as wide receivers coach and special teams coordinator. During those four seasons, Cal posted a 33-17 record, including four winning seasons and three bowl game victories. In 2003, Kiesau's second season with the Bears, Cal broke a school record with 278 receptions and posted the fourth-best passing yards average in school history with 264.6 yards per game.

Under his guidance, Cal receiver Geoff McArthur earned second-team All-America and first-team All-pac-10 in 2003, when he was second in the nation with 115.7 receiving yards per game. McArthur set school records for receiving yards (1,504) and notched the second-best season in school history in terms of receptions (85). He finished his career in 2004 as Cal's all-time leader in career receptions and receiving yards. In 2005, Kiesau mentored Cal receiver DeSean Jackson in his freshman season when the future NFL All-Pro set Cal freshman records for receptions and receiving yards.

Prior to returning to Berkeley for the 2011 season, Kiesau was the passing game coordinator and receivers coach at Colorado from 2006-08, before being named offensive coordinator and assistant head coach for the 2009 and 2010 seasons.

At Colorado, Kiesau developed walk-on receiver Scotty McKnight, who finished his career in 2010 as the school's all-time leader in receptions (219), yards (2,588) and receiving touchdowns (22).

Kiesau's first Division I job came in 2000 at Utah State, where he was initially running backs coach before moving to wide receivers. He coached All-America running back Emmitt White, who led the nation in all-purpose yards in 2000, while at USU. In 2001, he coached receiver Kevin Curtis, the NCAA's leading receiver with 100 catches, to All-America honors.

Kiesau began his coaching career at Glendale (California) Community College in 1998 after earning his bachelor's degree in communications in 1996 from Portland State. During his time at PSU, Kiesau played quarterback for the Vikings, starting in 1995.

He began his college playing career at Glendale CC, where he earned All-America honors in 1992. A native of Pasadena, California, he and his wife Wendy have a daughter, Tayler, and a son, Blake.

The Kiesau Family: Tayler, Wendy, Eric and Blake.

REGGIE MITCHELL

RECRUITING COORDINATOR/ RUNNING BACKS

Fifth Season

Central Michigan, 1984

MITCHELL FILE

Alma Mater . . . Central Michigan, 1984

Wife . . . . . Andrea

Children . . . . . .Kaeman, Karena and Jennifer

COACHING HISTORY

2014-present . . . . . Kansas (Rec. Coord./RB)

2012-13 . . . . . Kansas (RB)

2010-11 . . . . . Kansas (Rec. Coord./RB)

2005-09 . . . . . Illinois (Asst. HC/RB)

2000-04 . . Michigan State (Rec. Coord./RB)

1999 . . . . . Michigan State (WR)

1997-98 . . . . . Minnesota (RB)

1995-96 . . . . . Kansas (RB)

1991-94 . . . . . Kansas (DE)

1988-90 . . . . . Kansas (DL)

1987 . . . . . .Kent State (WR)

1986 . . . . . .Western Michigan (RB)

1985 . . . . . Michigan (GA)

1984 . . . . . Ferris State (WR)

1983 . . . . . Central Michigan (Student Asst.)

Reggie Mitchell is entering his fifth season at Kansas, where he serves as the recruiting coordinator and running backs coach. Mitchell came to KU after five successful seasons at Illinois. He previously coached at KU under Glen Mason from 1988-96.

Under Mitchell's guidance, KU running back James Sims completed his Jayhawk career ranked third on the KU all-time rushing chart with 3,592 yards. He became the first player in Kansas history to rush for back-to-back 1,000-yard seasons (2012-13) and earned All-Big 12 First Team honors in 2013 from the Associated Press, *The Sporting News*, ESPN.com and the *Waco Tribune-Herald*. Sims was named All-Big 12 Second Team by the conference coaches, *Phil Steele Magazine* and the *San Antonio Express-News*.

Mitchell coached two Jayhawks to All-Big 12 honors in 2012 as Sims finished the 2012 season leading the Big 12 in rushing yards per game. Sims was named first team All-Big 12 by ESPN.com, *Phil Steele Magazine* and CBSSports.com, while he picked up second team All-Big 12 honors from the league coaches and the Associated Press and Tony Pierson earned honorable mention All-Big 12 honors from the conference coaches and the Associated Press. Pierson had 760 yards rushing and four touchdowns on the ground, including a career-best 202 yard outing at Texas Tech. The East St. Louis, Ill., native also caught 21 passes for 291 yards and two touchdowns through the air.

From 1988-94 Mitchell worked with the Jayhawk defensive linemen, focusing on the defensive ends from 1991-94. He then switched to the offensive side of the ball to coach running backs in 1995 and 1996. He coached June Henley, who earned All-Big 12 Second-Team honors in 1996.

While Mitchell was at KU, the Jayhawks played in the 1992 and 1995 Aloha Bowls. KU produced four winning seasons in his tenure, after recording just one in the previous 11 years.

He left for Minnesota with Mason and coached the Gophers' running backs in 1997 and 1998. Mitchell then coached at Michigan State from 1999-2004, mentoring the wide receivers in 1999 and the running backs for five seasons. He also served as the Spartans' recruiting coordinator from 2000-04.

Mitchell was then named the assistant head coach/ recruiting coordinator/running backs coach at Illinois in 2005. He spent five years in that role and helped the Illini win Big Ten rushing titles in 2006 and 2007, while the offense recorded consecutive 5,000-yard total offense seasons.

In 2009, Illinois ranked 18th in the nation in rushing. In 2007, Mitchell's running back corps featured Rashard Mendenhall, who set school records for single-season rushing yards (1,681) and rushing touchdowns (17) en route to being named the Big Ten Offensive Player of the Year and a first-round NFL draft pick. The 2006 Illini led the Big Ten and ranked 10th in the NCAA with 188.8 rushing yards per game.

As a recruiter, Mitchell has earned numerous accolades from Rivals.com.

He began his coaching career at Central Michigan (1983) before heading to Ferris State (1984), Michigan (1985), Western Michigan (1986) and Kent State (1987) before establishing himself at Kansas.

Mitchell was a four-year starter as a running back at Central Michigan from 1978-81. He rushed for 2,394 yards in his career and helped the Chippewas win back-to-back Mid-America Conference titles in 1979 and 1980. He rushed for 1,068 yards as a senior.

He earned a bachelor's degree in parks and recreation from Central Michigan in 1984. Mitchell and his wife Andrea have three children, son Kaeman and daughters Karena and Jennifer.

The Mitchell Family: Karena, Reggie and Andrea.

RON POWLUS
QUARTERBACKS

Third Season
Notre Dame, 1997

POWLUS FILE

Alma Mater . . . . . Notre Dame, 1997
Wife . . . . . Sara
Children . . . . . Ronnie and Tommy

COACHING HISTORY

2012-present . . . . . Kansas (QB)
2010-11 . . Akron (Passing Game Coord./QB)
2007-09 . . . . . Notre Dame (QB)
2005-06 . Notre Dame (Dir. Player Develop.)

Ron Powlus is in his third season on the Kansas football staff, where he coaches the KU quarterbacks. Powlus joined the Kansas program after serving as the passing game coordinator/quarterbacks coach at Akron for the 2010-11 seasons.

Prior to his time at Akron, he served as the quarterbacks coach at Notre Dame under Weis for three seasons and helped develop Jimmy Clausen into one of the most prolific passers in program history. In 2009, Clausen was named an All-American after completing a school-record 68 percent of his passes (289-for-425) for 3,722 yards and 28 touchdowns with four interceptions.

Powlus also worked with Weis on the Notre Dame staff as the director of player development in 2005 and 2006, helping the Fighting Irish secure a pair of top-10 recruiting classes.

Powlus was a four-year starter at quarterback at Notre Dame from 1994-97, setting 20 school records during his time as a player. He started 44 games for the Irish in his career and completed 558-of-969 passes for 7,602 yards and 52 TDs.

He spent three seasons in professional football, playing for the Tennessee Oilers, Detroit Lions and Philadelphia Eagles from 1998-2000. He also spent one season playing for the Amsterdam Admirals in NFL Europe.

A native of Berwick, Pennsylvania, Powlus graduated from Notre Dame in 1997 with a bachelor's degree in marketing from the school's College of Business Administration. He and his wife, Sara, have two sons, Ronnie and Tommy.

The Powlus Family: Ron, Sara, Ronnie and Tommy.

JOHN REAGAN

OFFENSIVE COORDINATOR/ OFFENSIVE LINE

First Season

Syracuse, 1994

REAGAN FILE

Alma Mater . . . . . .Syracuse, 1994

Children . . . . . Kaitlyn and Daniel

COACHING HISTORY

2014-present . . . . . Kansas (Off. Coord./OL)

2013 . . . . . Rice (Off. Coord./RB)

2011-12. . . . . Rice (Off. Coord./TE)

2010 . . . . . Rice (RG Coord./TE)

2005-09 . . . . . .Kansas (RG Coord./OL)

2003-04 . . . . . Air Force (OL)

2002. . . . . Temple (OL)

2000-01. . . . . Temple (DL)

1999 . . . . . Akron (DL)

1998 . . . . . Army (TE/OT)

1997 . . . . . Penn (TE/OT)

1996 . . . . . Oklahoma State (GA)

1994-95 . . . . . Albany (Asst. OL/FB)

John Reagan is in his first year as the offensive coordinator and offensive line coach at Kansas under head coach Charlie Weis. Reagan previously spent five years (2005-09) as an assistant coach at KU as the offensive line coach and run game coordinator, where he helped the Jayhawks produce the best season in school history and set numerous offensive school records.

Reagan returned to KU after four seasons at Rice, where he helped lead the Owls to a victory in the 2013 Conference USA Championship game. He served as the Owls' offensive coordinator for his final three seasons with the program and under his guidance Rice put up impressive offensive numbers. In 2013, the Owls ranked 17th in rushing offense (239.5 ypg), 61st in total offense (420.5 ypg), while ranking 58th in scoring offense (30.5 ppg).

In 2012, the Owls produced the second-most productive offensive season in school history, piling up 5,556 yards, 414 points and 306 first downs on their way to winning the last five games and capturing the Armed Forces Bowl championship.

During his time at Rice, Reagan mentored two tight ends--Luke Wilson and Vance McDonald--who went on to become NFL Draft pics.

Under Reagan's direction during his first stint in Lawrence, KU posted a better rushing average in each of the first four seasons, including running for 188.8 yards per game in 2007.

In 2008 Reagan molded an offensive line which featured two redshirt freshman starters in Jeremiah Hatch and Jeff Spikes, at the tackle spots. Under his direction each earned freshman All-America honors, while two interior linemen, center Ryan Cantrell and guard Adrian Mayes, were both named All-Big 12 honorable mention.

In 2007, tackle Anthony Collins not only earned All-Big 12 First Team honors, but was an All-America selection, one of three finalists for the Outland Trophy, given annually to the best interior lineman in college football and a fourth-round NFL draft pick. Tackle Cesar Rodriguez and Cantrell were both tabbed to the All-Big 12 Honorable Mention team after the 2007 season.

The 2006 KU rushing offense finished fourth in the Big 12 behind the talented Jon Cornish, who set a new Kansas single-season rushing record with 1,427 yards following the KU line. Reagan saw center and senior captain David Ochoa earn All-Big 12 Second Team honors.

In 2005, Reagan had two offensive linemen -- Ochoa and Bob Whitaker -- earn All-Big 12 honors during his first year with the program.

Reagan, who spent the 2003-04 seasons as the offensive line coach at the United States Air Force Academy, also assisted with several special teams units at AFA. He mentored five different Falcons to All-Mountain West Conference honors.

Reagan was the offensive line coach for one season at Temple before taking his position at Air Force. He directed the defensive line at Temple for two years before his switch to the opposite side of the ball. In 2001, Reagan coached Temple's defensive front four to a productive campaign that saw the school ranked 19th nationally in total defense. In addition, defensive tackle Dan Klecko became Temple's first unanimous All-Big East honoree, while defensive end Raheem Brock was taken in the seventh round of the NFL draft by the Philadelphia Eagles.

Reagan joined the Owls' coaching staff in February 2000 after working with the Akron defensive line in 1999. Reagan was the tight ends coach and offensive tackle coach at Army (1998) and Penn (1997). He spent the 1996 season as an offensive graduate assistant at Oklahoma State, after beginning his coaching career in 1994 as the assistant offensive line and fullback coach at Albany.

Reagan, a native of Delmar, New York, graduated from Syracuse in 1994 with a dual major in exercise science and sport psychology. He was a three-year starter at center for the Orangemen. Reagan was twice named to the GTE Academic All-America team (1992-93).

Reagan has a daughter, Kaitlyn and a son, Daniel.

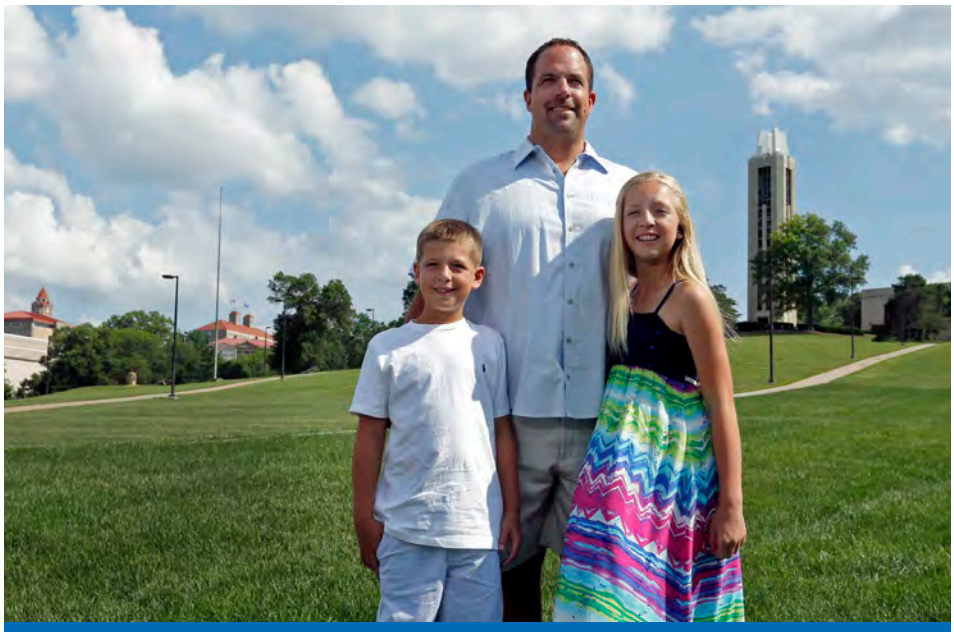

The Reagan Family: Daniel, John and Kaitlyn.

SCOTT VESTAL
SAFETIES

Third Season
Texas A&M, 2003

Scott Vestal is in his third season with the Jayhawks and his second as the safeties coach. Vestal, who also works closely with the Jayhawk special teams, spent the 2012 season as the assistant director of football operations for KU.

Under Vestal's guidance, KU safety Isaiah Johnson was named the 2013 Big 12 Defensive Newcomer of the Year after finishing his sophomore season with five interceptions, which ranked second in the conference. Johnson also finished second on the KU defense with 73 tackles. Additionally, Johnson picked up honorable mention All-Big 12 honors from the conference coaches.

Vestal joined the Kansas program from the University of Florida. He was the quality control coach for defense for the Gators in 2011 and served in the same role at Texas during the 2010 season.

Prior to his work with the Longhorns, Vestal was a graduate assistant at Louisiana Tech, North Texas and SMU. Overall, Vestal spent four years at SMU, including a year as an assistant to the Director of Football Operations in 2003 before becoming the video graduate assistant in 2004. He also spent one year coaching in the Texas high school ranks, serving as an assistant coach at Berkner High School in Richardson, Texas.

The Dallas, Texas, native played safety at Arlington Lamar High School. Vestal earned his bachelor's degree in kinesiology with a minor in history from Texas A&M in 2003 and a master's degree in liberal arts at SMU.

VESTAL FILE

Alma Mater . . . . . Texas A&M, 2003

COACHING HISTORY

2013-present . . . . . Kansas (S)
2012 . . . . . Kansas (Asst. Dir. of Operations)
2011 . . . . . Florida (QC-Defense)
2010 . . . . . Texas (QC-Defense)
2009. . . . . Louisiana Tech (GA-Defense)
2007-08. . . . . North Texas (GA-Defense)
2005-06 . . . . . SMU (GA-Defense)
2004. . . . . SMU (GA-Video)
2003. . . . . SMU (Asst. Dir. of Operations)
2002. . . . . Berkner HS (Asst. Coach)

BUDDY WYATT
DEFENSIVE LINE

Fifth Season
TCU, 1990

WYATT FILE

Alma Mater . . . . . TCU, 1990
Wife . . . . . Andrea
Children . . . . . Fredrick and Ariel

COACHING HISTORY

2010-present . . . . . Kansas (DL)
2008-09 . . . . . Texas A&M (DL)
2007. . . . . Nebraska (DL)
2003-06 . . . . . Alabama (DL)
2000-02 . . . . . Texas A&M (DL)
1999 . . . . . Colorado (DL)
1996-98 . . . . . Northwestern (DL)
1995 . . . . . Oklahoma State (DL)
1991-94 . . . . . Minnesota (DL)
1990 . . . . . TCU (GA/DL)

Defensive line coach Buddy Wyatt is entering his fifth season at Kansas and 24th overall at the collegiate level.

Wyatt has made two coaching stops in the Big 12 Conference, as he coached at Oklahoma State (1996) and also at his alma mater, TCU (1991). He came to Kansas after spending the 2008-09 seasons at Texas A&M. Wyatt was also at Texas A&M for the 2000-02 seasons. In addition, he has coached at Minnesota (1992-95), Northwestern (1997-98), Colorado (1999), Alabama (2003-06) and Nebraska (2007).

In his tenure, Wyatt has worked with a number of successful coaches and future NFL players. Among the head coaches he worked for are Jim Wacker, Bob Simmons, Gary Barnett, R.C. Slocum, Bill Callahan and Mike Sherman.

His list of NFL players coached includes Jamal Williams, Adam Carriker, Justin Bannon, Tyler Brayton, Johnny Jolly, Rocky Bernard, Ty Warren, Ronald Edwards and Ronald Flemons.

Wyatt was a coach at Texas A&M for two stints, helping the 2000-02 Aggie teams become one of the nation's top defensive units. In 2001, A&M ranked 10th in the nation in total defense.

He started his coaching career as a graduate assistant at his alma mater, TCU, in 1991. He landed his first full-time job at Minnesota, where he spent the next four seasons.

Wyatt coached at Oklahoma State in 1996 before returning to the Big Ten Conference for two seasons at Northwestern. Wyatt spent the 1999 season at Colorado before heading to Texas A&M.

From 2003-06, Wyatt coached at Alabama, where the Crimson Tide went to three bowl games and produced one of the nation's top defensive teams. In 2004 the Crimson Tide led the nation in pass defense, ranked second in total defense and seventh in scoring defense. In 2005, Alabama was in the top nine nationally of all five major defensive categories, while leading in scoring defense.

While at Alabama, Wyatt was responsible for recruiting the Mississippi High School Player of the Year to Alabama two-straight seasons. He has heavily recruited in Florida and in the state of Texas.

After one season at Nebraska, Wyatt returned to Texas A&M for the 2008 and 2009 seasons.

Wyatt was a defensive lineman at TCU from 1986-89 and earned a degree in education from TCU in 1990.

Wyatt was born in Victoria, Texas. He and his wife Andrea have two children, Fredrick and Ariel.

The Wyatt Family: Fredrick, Andrea, Buddy and Ariel.

SCOTT HOLSOPPLE
DIR. OF FB STRENGTH & CONDITIONING

Third Season
Penn State, 2000

HOLSOPPLE FILE

Alma Mater . . . . . Penn State, 2000

COACHING HISTORY

2012-present . . . . . Kansas (FB)
2007-11 . . . . . Florida (FB)
2006-07 . . . . . Kentucky (MBB)
2000-06 . . . . . Marquette (MBB)
. . . . . Penn State
. . . . . Notre Dame

Scott Holsopple is in his third season at Kansas after being named the Director of Strength and Conditioning for Football in January 2012.

Prior to joining the Jayhawks, Holsopple spent five years at Florida, where he worked as the top assistant with the Gator football program. At UF, Holsopple worked under the highly-regarded Mickey Marotti, who departed his position as Director of Strength and Conditioning with the Gators to serve in the same capacity at Ohio State.

During Holsopple's time at UF, the Gators won the 2008 National Championship and Southeastern Conference title, while registering a 50-17 overall mark in his five years. Additionally, Florida appeared in five bowl games (two BCS bowl appearances), recording a 4-1 mark, with him on staff. Holsopple helped mentor 18 athletes who went on to be drafted into the NFL, including six First Round draft picks.

Holsopple joined the Florida staff in May 2007, after spending the 2006-07 season with the University of Kentucky men's basketball team.

Prior to Kentucky, he was at Marquette for six seasons. He was hired by Marquette in the fall of 2000 to work specifically with the men's basketball program, but served as the head strength and conditioning coach for five years. In that position, Holsopple was responsible for the total development and strength and conditioning programs for all 14 of the Golden Eagles' Division I athletic programs.

Before Marquette, Holsopple served as the strength and conditioning assistant at his alma mater, Penn State. During his time there, he helped develop and implement a comprehensive, year-round strength, conditioning and agility program for the school's 28 athletic teams.

Holsopple began his career in the field as an intern at Notre Dame under Marotti and was the strength and conditioning coordinator at Ken Chertow's Olympian Wrestling Camp.

A native of Happy Valley, Pennsylvania, Holsopple earned All-America recognition as a boxer at Penn State. He graduated from PSU in 2000 with a bachelor's degree in kinesiology.

KEVIN GREEN
DIRECTOR OF OPERATIONS
THIRD SEASON

GREEN FILE

Alma Mater . . . . . .Notre Dame, 2001
Wife . . . . . Sharon
Children . . . . . Maria

Kevin Green is in his third season with the Kansas football staff, serving as director of football operations. Green came to KU after spending two years working as the chief financial officer of Hannah and Friends.

Green was on KU head coach Charlie Weis' staff at Notre Dame during the 2008 and 2009 seasons, serving as the director of head football coach relations.

Prior to joining the staff at Notre Dame, Green worked seven years in healthcare consulting, where as a manager for Accenture, he coordinated financial and operational due diligence for mergers and acquisitions of health care providers.

A South Bend, Indiana, native, Green attended LaSalle High School and later Notre Dame. He graduated in 2001 with a bachelor's degree in finance from the Mendoza College of Business and had a concentration in computer applications.

Green and his wife, Sharon, reside in Olathe with their daughter Maria.

LOUIE MATSAKIS
DIRECTOR OF PLAYER PERSONNEL
SECOND SEASON

MATSAKIS FILE

Alma Mater . . . . Emporia State, 2000
Wife . . . . . Cori
Children . . Michael, Nicholas and Maia

Louie Matsakis joined the Kansas staff in 2013 and serves as KU's director of player personnel. In addition to his personnnel duties, Matsakis is also heavily involved in on-campus recruiting.

Matsakis returned to Kansas after spending four seasons at Youngstown State where he was the special teams and recruiting coordinator and running backs coach.

Prior to his time at YSU, Matsakis spent five of the six previous seasons on the Jayhawk staff. From 2007-09, he was the KU running backs coach and oversaw the specials teams. In 2004-05, he was a quality control coach. During his previous experience at Kansas, Matsakis mentored the Big 12 Specialist of the Year in kick returner Marcus Herford in 2007, while also coaching running back Jake Sharp to All-Big 12 honors in 2008.

Kansas won a trio of bowl games during Matsakis' previous time with the program, capping the 2005, 2007 and 2008 seasons with bowl victories in the Fort Worth Bowl, Orange Bowl and Insight Bowl, respectively.

Matsakis, who has also spent time on the football staffs at Capital (2006), Texas State-San Marcos (2003) and Texas Tech (2000-02), was a three-year letterman as a place kicker and punter at Emporia State University from 1995-98. He completed a degree in finance from ESU in May of 2000.

Matsakis and his wife, Cori, have three children: Michael, Nicholas and Maia.

MAURICE CRUM, JR.
DIRECTOR OF HIGH SCHOOL RELATIONS
THIRD SEASON

CRUM, JR. FILE

Alma Mater . . . . . Notre Dame, 2008
Wife . . . . . .Crysta
Children . . . . . Maurice III and Allen

Maurice Crum is in his third season on Kansas head coach Charlie Weis' staff, serving as the director of high school relations. In his current position, Crum oversees all of Kansas football's camps and clinics.

Crum, who played under Weis at Notre Dame, joined the Jayhawks in January of 2012 and spent his first season in Lawrence as a graduate assistant for the defense and his second season in role of assistant director of football operations.

Crum, who played linebacker, started all 40 games of his career at Notre Dame. He accumulated 306 tackles, 23 TFLs and eight sacks, while also recording nine pass break ups and seven forced fumbles for the Fighting Irish defense. Crum served as a team captain for both the 2007 and 2008 seasons, becoming just the 17th player in Irish history to do so. He helped lead the program to three bowl games, including the 2006 Fiesta Bowl and the 2007 Sugar Bowl, during his time in South Bend.

Following his outstanding career at Notre Dame, Crum spent three years playing linebacker for the Sacramento Mountain Lions of the UFL before accepting his position at Kansas.

The Tampa, Florida, native graduated from Notre Dame in 2008, earning a bachelor's degree in sociology. He and his wife, Crysta Swayzer-Crum, have two sons, Maurice C. Crum III and Allen Xavier Crum.

RYAN CANTRELL
ASST. DIRECTOR OF OPERATIONS
FIRST SEASON

CANTRELL FILE

Alma Mater . . . . . Kansas, 2008
Wife . . . . . Rebekah
Children . . . . . .Savannah

Ryan Cantrell is in his first year with the KU football program, serving as the assistant director of football operations. Among his duties are assisting with travel and housing.

A Houston native, Cantrell joined the Jayhawk staff after spending the previous four seasons on the Rice football staff where he worked under current KU offensive coordinator/offensive line coach John Reagan. While at Rice, Cantrell spent two seasons (2010-11) in the offensive quality control position, working primarily with the Owl quarterbacks. He then spent two seasons (2012-13) as an offensive graduate assistant.

During his time with the Owls, Cantrell helped lead the program to the 2013 Conference USA title, back-to-back bowl wins and the second-most productive offensive season in school history in 2012.

Prior to his time at Rice, Cantrell was an assistant coach at Clements High School, his alma mater, where he coached the offensive line for one season.

Cantrell played center at KU from 2005-08 where he started 33 games, including his final 25 consecutive, and was elected as a captain of the Jayhawks' 2008 team. As a junior, he anchored an offensive line that led KU to the 2008 Orange Bowl title. He was a member of three winning bowl teams (2005 Fort Worth Bowl, 2008 Orange Bowl, 2008 Insight Bowl) and was named honorable mention All-Big 12 in his final two seasons, as well as to the Rimington Award Watch List prior to his senior campaign.

Cantrell graduated with a degree in economics in December 2008. He was presented the Gale Sayers Award for Courage as a senior. He and his wife, Rebekah, have a daugther, Savannah.

BERNIE PARMALEE
QUALITY CONTROL-OFFENSE
FIRST SEASON

PARMALEE FILE

Alma Mater . . . . . Ball State, 1991
Wife . . . . . Angela
Children . . . . . Nakia, Tre' and Torian

Bernie Parmalee is in his first season with Kansas football, serving as the quality control coach for offense. His duties include in-season academics and managing the walk-on program.

Parmalee came to Kansas after working three seasons as the Kansas City Chiefs' tight ends coach from 2010-12. He returned to the NFL coaching ranks in his position with the Chiefs after spending five seasons at Notre Dame (2005-09).

Parmalee served as the tight ends coach his final three seasons with Notre Dame (2007-09). He coached the tight ends in addition to assisting with the special teams during the 2005-06 campaigns.

Prior to joining Notre Dame, Parmalee spent three seasons as an assistant coach with the Miami Dolphins (2002-04). During his coaching tenure with Miami, he served as the tight ends coach (2004), the assistant special teams coach/offensive assistant (2003) and assistant special teams coach (2002).

Parmalee enjoyed a nine-year NFL playing career with Miami (1992-98) and the New York Jets (1999-2000). During his NFL career, Parmalee played in 134 games (26 starts), recording 567 rushes for 2,179 yards with 17 TDs and 168 receptions for 1,485 yards with three scores. He also registered 16 kickoff returns for 289 yards and 123 special teams tackles.

The 1991 Ball State graduate finished his collegiate career as the all-time leading rusher in school history, tallying 3,483 rushing yards and 26 touchdowns.

Parmalee, a Jersey City, New Jersey, native, and his wife, Angela, have three children: Nakia, Tre' and Torian. Tre' Parmalee is a junior wide receiver on the KU football team.

TY GREENWOOD
QUALITY CONTROL-DEFENSE
SECOND SEASON

GREENWOOD FILE

Alma Mater . . . Deleware State, 2004

Ty Greenwood is in his second season with Kansas football, serving as the quality control coach for defense. In his position, Greenwood assists with in-season academics and recruiting.

Greenwood came to the Jayhawk program after spending the previous six seasons on the staff at Pierce College in Los Angeles, where he served as defensive coordinator and defensive backs coach.

Greenwood is a 2004 graduate of Delaware State where he was a three-year starter at defensive back. While at DSU, Greenwood earned All-MEAC honors and was named the team's defensive MVP.

KAEMAN MITCHELL
GA-SPECIAL TEAMS
SECOND SEASON

DARIUS WILLIS
GA-DEFENSE
FIRST SEASON

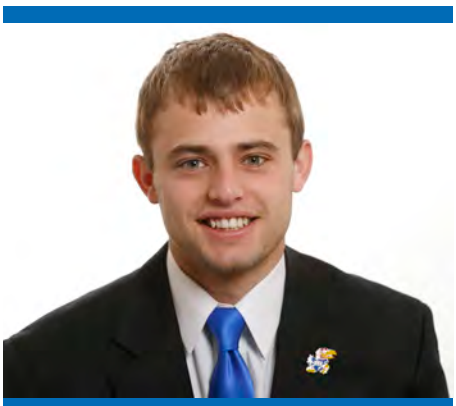

ALEX CHARLTON
GA-OFFENSE
FIRST SEASON

MITCHELL FILE

Alma Mater . . . . . Illinois, 2013

Kaeman Mitchell is in his second season working as a graduate assistant with the Kansas football program. Mitchell works with the Jayhawk special teams.

A graduate of Illinois, Mitchell earned one letter while playing defensive back for the Fighting Illini during his four-year playing career (2009-12). He earned his bachelor's degree in communications in May 2013.

Mitchell and his wife, Kersten, reside in Lawrence. Mitchell is the son of KU running backs coach, Reggie Mitchell, and his wife, Andrea.

WILLIS FILE

Alma Mater . . . . . .Kansas, 2013

Darius Willis is in his first season as a graduate assistant with the Kansas football program. Willis works with the Jayhawk defense.

Willis, a Houston, Texas native, lettered three times as a member of the Kansas defense. He played in 34 games, picking up 13 starts playing linebacker and defensive line. He concluded his KU career with 118 tackles, including 10.0 tackles-for-loss. As a senior, Willis was a member of the Kansas football leadership council and was awarded the Nolan Cromwell Leadership Award following the 2013 season.

Willis graduated from Kansas in December 2013 with a degree in liberal arts and sciences.

CHARLTON FILE

Alma Mater . . . . . .Kansas, 2013

Alex Charlton is in his first season as a graduate assistant and his sixth season overall with the Kansas football program. Charlton works with the KU offense.

Charlton, a December 2013 Kansas graduate, served as a student assistant in the football offices beginning in the spring of 2012. While working as a student assistant, he helped with film breakdowns as well as other various tasks assigned by the coaching staff. Charlton served as a student manager from July 2009 through December of 2013 and was the head student manager from the fall of 2012 until he graduated.

Charlton attended Saint Thomas Aquinas High School in Overland Park, Kansas, where he played baseball and football. He is the son of Chris and Linda Charlton.

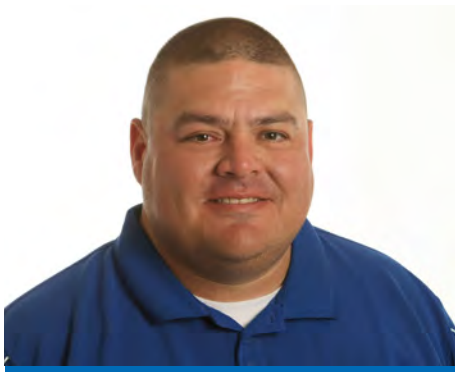

JASON RAMIREZ
FACILITY SUPERVISOR
ANDERSON FAMILY FOOTBALL COMPLEX

DREW HASKINS
PLAYER PERSONNEL ASSISTANT
FIRST SEASON

HASKINS FILE

Alma Mater . . . .Central Florida, 2008

Drew Haskins is in his first year with the Kansas football program as the player personnel assistant. In his role with the Jayhawks, Haskins assists with both player personnel matters and on-campus recruiting.

Haskins came to Kansas after spending two and half years working the University of Florida football program as a recruiting assistant. During his time at Florida, the Gators played in the 2013 Sugar Bowl and the 2011 Gator Bowl.

Haskins graduated from the University of Central Florida in 2008 with a bachelor's degree in criminal justice. He is a native of Sarasota, Florida.

RYAN VOECKS
ASST. COORD. OF VIDEO OPERATIONS
SECOND SEASON

MICHAEL O'CONNOR
COORDINATOR OF VIDEO OPERATIONS
THIRD SEASON

O'CONNOR FILE

Alma Mater . . . .SUNY-Cortland, 2007

Michael O'Connor is in his third season with the Kansas football program where he serves as coordinator of video operations.

O'Connor, a 2007 graduate of SUNY-Cortland, came to KU after spending the 2011 season as a video assistant with the NFL's Miami Dolphins. Prior to his season in Miami, he was a video assistant for the 2009 and 2010 seasons with the Cleveland Browns.

O'Connor was on the football staff at Hofstra University during 2008, serving as the football video coordinator. He joined the Hofstra staff after interning during the spring of 2008 with the football video staff at Syracuse.

O'Connor, a native of Massapequa Park, New York, currently resides in Lawrence.

CHARLIE WEIS, JR.
STUDENT MANAGER-OFFENSE
THIRD SEASON

WEIS, JR. FILE

Major at KU . . . . . Sociology

Charlie Weis, Jr., is in his third season as a student manager with the Kansas football program. Weis, a senior at KU, works alongside offensive coordinator John Reagan and assistant coach Eric Kiesau and the Jayhawk wide receivers.

Weis, Jr., transferred to KU after spending the 2011 fall semester in a similar capacity at the University of Florida. In his semester at UF, Weis, Jr., worked as the quality control intern for head coach Will Muschamp. He worked primarily with the Gator wide receivers, as well as, relaying the offensive game plan from the offensive staff to the head coach.

Weis, Jr., graduated from St. Pius X High School in Kansas City, Missouri, in 2011 prior to attending Florida. During his one season at St. Pius, he played wide receiver on the Warriors' football team. He spent his first three years of high school at St. Joe High School in South Bend, Indiana, where he served as a student assistant for the football team. In his role as student assistant, he broke down game film and assisted the staff with various responsibilities.

In his spare time, Weis, Jr., is actively involved with Hannah and Friends, a non-profit organization dedicated to improving the quality of life for children and adults with special needs.

MURPHY GRANT
ASST. ATHLETICS DIR./SPORTS MED
EIGHTH SEASON

KATY LONERGAN
DIRECTOR OF FB COMMUNICATIONS
FOURTH SEASON

JEFF HIMES
EQUIPMENT MANAGER
27TH SEASON

GRANT FILE

Alma Mater . . Quincy University, 1997
Wife . . . . . .Amy
Children . . . . . Jackson and Gavin

Murphy Grant, who has been a Division I athletic trainer for 12 years, is entering his eighth year as head football athletic trainer and his sixth as Assistant Athletics Director for Sports Medicine at the University of Kansas.

Grant came to KU after five years as the athletic trainer for the men's basketball program at Oklahoma State. He also served as the Cowboys' strength and conditioning coach for two seasons.

Grant attended Quincy (Illinois) University, where he was a member of the football team from 1992-96. He graduated with a degree in athletic training in 1997. Murphy then went to Illinois State, where he served as a graduate assistant in the athletic training department while receiving his master's degree in exercise science in 1999. The following summer, he spent one season working with the Boston Red Sox rookie league team. Prior to arriving at OSU, Murphy served two years as head athletic trainer at Missouri Valley College.

In his career, Murphy has been involved in exciting postseason success. While at OSU, the Cowboy basketball team advanced to the Final Four, as well as a Sweet 16 appearance. He was also a part of back-to-back bowl games with Kansas football.

Grant is married to the former Amy Dana, who is also a certified athletic trainer. The couple has two sons, Jackson and Gavin. A native of St. Louis, Missouri, Grant enjoys spending time with his family and playing golf.

LONERGAN FILE

Alma Mater . . . . . .Kansas, 1998

Katy Lonergan is in her eighth year as a member of the Kansas Athletics Communications staff and her fourth season as director of football communications.

A KU graduate, Lonergan returned to her alma mater after spending the previous seven years working at the University of Mississippi. While at Ole Miss, Lonergan worked primarily with the Rebel football and women's basketball programs. During her tenure, she worked with NFL first-round draft picks Eli Manning, Deuce McAllister, Patrick Willis, Michael Oher, Peria Jerry and Chris Spencer, as well as 2007 WNBA Rookie of the Year Armintie Price.

Lonergan, an Iola, Kansas, native, graduated from KU with a degree in psychology, with an emphasis in health, physical education and recreation.

HIMES FILE

Alma Mater . . . . . .Kent State, 1983

Jeff Himes is in his 27th year as equipment supervisor for the Jayhawk football team. Himes came to Kansas from Kent State where he was the head equipment manager for three years.

Himes' duties at KU include purchasing and maintaining all equipment for the football team and supervising the staff of managers.

A native of Mogadore, Ohio, Himes received his bachelor's degree in physical education from Kent State in 1983. He earned his master's degree in athletic administration in 1993 from KU.

TRACEY DILLON
ADMINISTRATIVE ASSISTANT
HEAD COACH

MELISSA PLAMBECK
ADMINISTRATIVE ASSISTANT
RECRUITING

SEAN LESTER
DEPUTY ATHLETICS DIRECTOR
FOOTBALL ADMINISTRATION

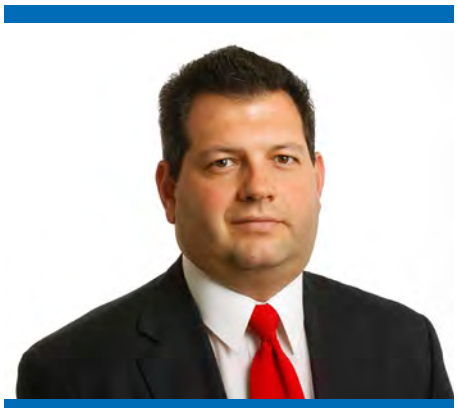

GEORGE MATSAKIS
ASSISTANT TO THE ATHLETICS DIRECTOR
FOOTBALL ADMINISTRATION

D.J. HAURIN
COMMUNICATIONS
ASSISTANT DIRECTOR
SECONDARY FOOTBALL CONTACT

TRAE GREEN
COMMUNICATIONS
STUDENT ASSISTANT
THIRD FOOTBALL CONTACT

MATT HERRILL
SPORTS MEDICINE
ASSISTANT ATHLETIC TRAINER

DR. LARRY MAGEE
SPORTS MEDICINE
HEAD TEAM PHYSICIAN

DR. JEFF RANDALL
SPORTS MEDICINE
TEAM PHYSICIAN

AARON CARBUHN
SPORTS MEDICINE
NUTRITIONIST

SHERIECE SADBERRY
SPORTS MEDICINE
COUNSELING AND SPORT PSYCHOLOGIST

JOSH EIDSON
STRENGTH AND CONDITIONING
ASSISTANT COACH

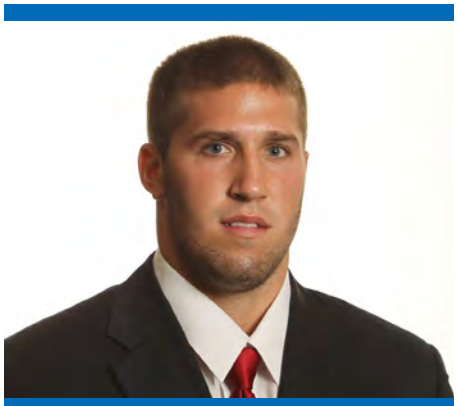

JUSTIN SPRINGER
STRENGTH AND CONDITIONING
ASSISTANT COACH

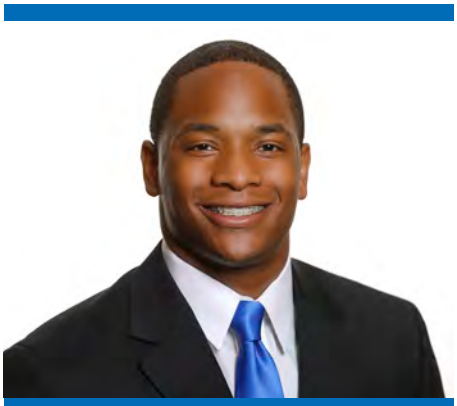

TYLER HILL
STRENGTH AND CONDITIONING
GRADUATE ASSISTANT

ERVIN YOUNG
STRENGTH AND CONDITIONING
INTERN

PAUL BUSKIRK
ASSOCIATE ATHLETICS DIRECTOR
STUDENT ATHLETE SUPPORT

SHANDA HAYDEN
ACADEMIC AND CAREER COUNSELING
ASSOCIATE DIRECTOR

MICHELLE ROBINSON
ACADEMIC AND CAREER COUNSELING
TUTORING PROGRAM DIRECTOR

STEPHANIE MAHAL
ACADEMIC AND CAREER COUNSELING
ASSOC. DIRECTOR/LEARNING SPECIALIST

TODD WILLIAMS
TEAM MANAGER

HARD-HITTING DEFENSE

Kansas will play six games at Memorial Stadium in 2014 and will also hit the road for six games, including five against Big 12 opponents and one at Duke.

SOUTHEAST MISSOURI STATE

GAME 1 | Sept. 6 | 6 p.m.

GENERAL INFO

Location . . . Cape Girardeau, Mo.
Enrollment . . . 11,917
Colors . . . Red & Black
President . . . Dr. Kenneth W. Dobbins
Athletics Director . . . Mark Alnutt
Conference . . . Ohio Valley
Stadium . . . Houck Stadium (10,000)
Website . . . gosoutheast.com

HEAD COACH

Tom Matukewicz (Fort Hays State, 1997)
Record at SEMO: 0-0 (First season)

TEAM INFORMATION

2013 Record . . . 3-9
Conference Finish . . . 2-6/T-7th
Letterman R/L . . . 27/7

2014 SCHEDULE

Aug. 28	MISSOURI BAPTIST
Sept. 6	**at Kansas**
Sept. 13	at Southern Illinois
Sept. 20	SE LOUISIANA
Sept. 27	at UT Martin
Oct. 4	TENNESSEE STATE
Oct. 11	at Murray State
Oct. 18	EASTERN ILLINOIS
Oct. 25	at Eastern Kentucky
Nov. 8	at Tennessee Tech
Nov. 15	AUSTIN PEAY
Nov. 22	JACKSONVILLE STATE

SERIES INFORMATION

Overall . . . 0-0
In Lawrence . . . 0-0
Last Meeting . . . N/A
First Meeting . . . Sept. 6, 2014

MEDIA RELATIONS

Jeff Honza
Office . . . 573-651-2933
Cell . . . 618-528-1145
Email . . . jhonza@semo.edu

TEXAS

GAME 4 | Sept. 27 | TBA

GENERAL INFO

Location . . . Austin, Texas
Enrollment . . . 52,076
Colors . . . Burnt Orange & White
President . . . William Powers, Jr.
Athletics Director . . . Steve Patterson
Conference . . . Big 12
Stadium . . . Darrell K Royal-Texas Memorial Stadium (100,119)
Website . . . texassports.com

HEAD COACH

Charlie Strong (Central Arkansas, 1982)
Record at Texas: 0-0 (First season)

TEAM INFORMATION

2013 Record . . . 8-5
Conference Finish . . . 7-2/T-2nd
Letterman R/L . . . 45/16

2014 SCHEDULE

Aug. 30	NORTH TEXAS
Sept. 6	BYU
Sept. 13	vs. UCLA
Sept. 27	**at Kansas**
Oct. 4	BAYLOR
Oct. 11	vs. Oklahoma
Oct. 18	IOWA STATE
Oct. 25	at Kansas State
Nov. 1	at Texas Tech
Nov. 8	WEST VIRGINIA
Nov. 15	at Oklahoma State
Nov. 27	TCU

SERIES INFORMATION

Overall . . . 2-11
In Lawrence . . . 2-5
Last Meeting . . . Nov. 2, 2013
First Meeting . . . Nov. 23, 1901

MEDIA RELATIONS

John Bianco
Office . . . 512-471-1346
Cell . . . 512-748-9315
Email . . . john.bianco@athletics.utexas.edu

AT DUKE

GAME 2 | Sept. 13 | 2:30 p.m.

GENERAL INFO

Location . . . Durham, N.C.
Enrollment . . . 6,504
Colors . . . Duke Blue & White
President . . . Dr. Richard H. Brodhead
Athletics Director . . . Dr. Kevin M. White
Conference . . . Atlantic Coast Conference
Stadium . . . Wallace Wade Stadium (33,941)
Website . . . goduke.com

HEAD COACH

David Cutcliffe (Alabama, 1976)
Record at Duke: 31-44 (Seventh season)

TEAM INFORMATION

2013 Record . . . 10-4
Conference Finish . . . 6-2/1st-Coastal
Letterman R/L . . . 44/20

2014 SCHEDULE

Aug. 30	ELON
Sept. 6	at Troy
Sept. 13	**KANSAS**
Sept. 20	TULANE
Sept. 27	at Miami
Oct. 11	at Georgia Tech
Oct. 18	VIRGINIA
Nov. 1	at Pitt
Nov. 8	at Syracuse
Nov. 15	VIRGINIA TECH
Nov. 20	NORTH CAROLINA
Nov. 29	WAKE FOREST

SERIES INFORMATION

Overall . . . 1-0
In Durham . . . 0-0
Last Meeting . . . Sept. 19, 2009
First Meeting . . . Sept. 19, 2009

MEDIA RELATIONS

Art Chase
Office . . . 919-684-2614
Cell . . . 919-599-9820
Email . . . chasea@duaa.duke.edu

AT WEST VIRGINIA

GAME 5 | Oct. 4 | TBA

GENERAL INFO

Location . . . : Morgantown, W. Va.
Enrollment . . . 32,348
Colors . . . Gold & Blue
President . . . Dr. E. Gordon Gee
Athletics Director . . . Oliver Luck
Conference . . . Big 12
Stadium . . . Mountaineer Field at Milan Puskar Stadium (60,000)
Website . . . WVUsports.com

HEAD COACH

Dana Holgorsen (Iowa Wesleyan, 1993)
Record at WVU: 21-17 (Fourth season)

TEAM INFORMATION

2013 Record . . . 4-8
Conference Finish . . . 2-7/T-7th
Lettermen R/L . . . 48/13

2014 SCHEDULE

Aug. 30	vs. Alabama
Sept. 6	TOWSON
Sept. 13	at Maryland
Sept. 20	OKLAHOMA
Oct. 4	**KANSAS**
Oct. 11	at Texas Tech
Oct. 18	BAYLOR
Oct. 25	at Oklahoma State
Nov. 1	TCU
Nov. 8	at Texas
Nov. 20	KANSAS STATE
Nov. 29	at Iowa State

SERIES INFORMATION

Overall . . . 1-2
In Morgantown . . . 0-2
Last Meeting . . . Nov. 16, 2013
First Meeting . . . Nov. 8, 1941

MEDIA RELATIONS

Mike Montoro
Office . . . 304-293-2821
Cell . . . 304-276-2605
Email . . . mike.montoro@mail.wvu.edu

CENTRAL MICHIGAN

GAME 3 | Sept. 20 | TBA

GENERAL INFO

Location . . . Mount Pleasant, Mich.
Enrollment: . . . 26,902
Colors . . . Maroon & Gold
President . . . Dr. George E. Ross
Athletics Director . . . Dave Heeke
Conference . . . Mid-American Conference (West Division)
Stadium . . . Kelly/Shorts Stadium (30,255)
Website . . . CMUChippewas.com

HEAD COACH

Dan Enos (Michigan State, 1991)
Record at CMU: 19-30 (Fifth season)

TEAM INFORMATION

2013 Record . . . 6-6
Conference Finish . . . 5-3/T-3rd- West
Letterman R/L . . . 41/16

2014 SCHEDULE

Aug. 28	CHATTANOOGA
Sept. 6	at Purdue
Sept. 13	SYRACUSE
Sept. 20	**at Kansas**
Sept. 27	at Toledo
Oct. 4	OHIO
Oct. 11	at Northern Illinois
Oct. 18	BALL STATE
Oct. 25	at Buffalo
Nov. 1	at Eastern Michigan
Nov. 15	MIAMI (OHIO)
Nov. 22	WESTERN MICHIGAN

SERIES INFORMATION

Overall . . . 1-0
In Lawrence . . . 1-0
Last Meeting . . . Sept. 1, 2007
First Meeting . . . Sept. 1, 2007

MEDIA RELATIONS

Rob Wyman
Office . . . 989-774-7614
Cell . . . 248-953-6471
Email . . . wyman1rd@cmich.edu

OKLAHOMA STATE

GAME 6 | Oct. 11 | TBA

GENERAL INFO

Location . . . Stillwater, Okla.
Enrollment . . . 37,232
Colors . . . Orange & Black
President . . . V. Burns Hargis
Athletics Director . . . Mike Holder
Conference . . . Big 12
Stadium . . . Boone Pickens Stadium (60,218)
Website . . . okstate.com

HEAD COACH

Mike Gundy (Oklahoma State, 1990)
Record at OSU: 77-38 (10th season)

TEAM INFORMATION

2013 Record . . . 10-3
Conference Finish . . . 7-2/T-2nd
Lettermen R/L . . . 38/32

2014 SCHEDULE

Aug. 30	vs. Florida State
Sept. 6	MISSOURI STATE
Sept. 13	UTSA
Sept. 25	TEXAS TECH
Oct. 4	IOWA STATE
Oct. 11	**at Kansas**
Oct. 18	at TCU
Oct. 25	WEST VIRGINIA
Nov. 1	at Kansas State
Nov. 15	TEXAS
Nov. 22	at Baylor
Dec. 6	at Oklahoma

SERIES INFORMATION

Overall . . . 29-32-3
In Lawrence . . . 15-18-1
Last Meeting . . . Nov. 9, 2013
First Meeting . . . Oct. 13, 1923

MEDIA RELATIONS

Gavin Lang
Office . . . 405-744-3875
Cell . . . 405-612-9274
Email . . . gavin.lang@okstate.edu

AT TEXAS TECH

GAME 7 | Oct. 18 | TBA

GENERAL INFO

Location . . . . . Lubbock, Texas
Enrollment 33,111
Colors . . . . . Scarlet & Black
President . . . . . Dr. Duane Nellis
Athletics Director . . . . . Kirby Hocutt
Conference . . . . . Big 12
Stadium . . . . . Jones AT&T Stadium (60,454)
Website . . . . . texastech.com

HEAD COACH

Kliff Kingsbury (Texas Tech, 2001)
Record at TTU: 8-5 (Second season)

TEAM INFORMATION

2013 Record 8-5
Conference Finish 4-5/6th
Letterman R/L 73/28

2014 SCHEDULE

Aug. 30	CENTRAL ARKANSAS
Sept. 6	at UTEP
Sept. 13	ARKANSAS
Sept. 25	at Oklahoma State
Oct. 4	at Kansas State
Oct. 11	WEST VIRGINIA
Oct. 18	**KANSAS**
Oct. 25	at TCU
Nov. 1	TEXAS
Nov. 15	OKLAHOMA
Nov. 22	at Iowa State
Nov. 29	vs. Baylor

SERIES INFORMATION

Overall 1-14
In Lubbock 1-7
Last Meeting . . . . . Oct. 5, 2013
First Meeting . . . . . Sept. 18, 1965

MEDIA RELATIONS

Blayne Beal
Office 806-742-2770
Cell 806-790-7924
Email . . . . . blayne.beal@ttu.edu

TCU

GAME 10 | Nov. 15 | TBA

GENERAL INFO

Location . . . . . Fort Worth, Texas
Enrollment 9,725
Colors . . . . . Purple & White
Chancellor . . . . . Dr. Victor J. Boschini, Jr.
Athletics Director . . . . . Chris Del Conte
Conference . . . . . Big 12
Stadium . . . . . Amon G. Carter (45,000)
Website . . . . . gofrogs.com

HEAD COACH

Gary Patterson (Kansas State, 1983)
Record at TCU: 120-44 (14th season)

TEAM INFORMATION

2013 Record 4-8
Conference Finish 2-7/T-7th
Letterman R/L 46/19

2014 SCHEDULE

Aug. 30	SAMFORD
Sept. 13	MINNESOTA
Sept. 27	at SMU
Oct. 4	OKLAHOMA
Oct. 11	at Baylor
Oct. 18	OKLAHOMA STATE
Oct. 25	TEXAS TECH
Nov. 1	at West Virginia
Nov. 8	KANSAS STATE
Nov. 15	**at Kansas**
Nov. 27	at Texas
Dec. 6	IOWA STATE

SERIES INFORMATION

Overall 8-18-4
In Lawrence 6-8
Last Meeting . . . . . Oct. 12, 2013
First Meeting . . . . . Oct. 10, 1942

MEDIA RELATIONS

Mark Cohen
Office 817-257-5394
Cell 817-343-2017
Email . . . . . m.cohen@tcu.edu

AT BAYLOR

GAME 8 | Nov. 1 | TBA

GENERAL INFO

Location . . . . . Waco, Texas
Enrollment 15,616
Colors . . . . . Green & Gold
President . . . . . Ken Starr
Athletics Director . . . . . Ian McCaw
Conference . . . . . Big 12
Stadium . . . . . McLane Stadium (45,000)
Website . . . . . baylorbears.com

HEAD COACH

Art Briles (Texas Tech, 1979)
Record at BU: 44-32 (Seventh season)

TEAM INFORMATION

2013 Record 11-2
Conference Finish 8-1/1st
Letterman R/L 51/22

2014 SCHEDULE

Aug. 31	SMU
Sept. 6	NORTHWESTERN ST
Sept. 12	at Buffalo
Sept. 27	at Iowa State
Oct. 4	at Texas
Oct. 11	TCU
Oct. 18	at West Virginia
Nov. 1	**KANSAS**
Nov. 8	at Oklahoma
Nov. 22	OKLAHOMA STATE
Nov. 29	vs. Texas Tech
Dec. 6	KANSAS STATE

SERIES INFORMATION

Overall 4-9
In Waco 0-6
Last Meeting . . . . . Oct. 26, 2013
First Meeting . . . . . Sept. 18, 1971

MEDIA RELATIONS

Heath Nielsen
Office 254-710-2743
Cell 254-709-4237
Email . . . . . Heath_Nielsen@baylor.edu

AT OKLAHOMA

GAME 11 | Nov. 22 | TBA

GENERAL INFO

Location . . . . . Norman, Okla.
Enrollment 31,097
Colors . . . . . Crimson & Cream
President . . . . . David L. Boren
Athletics Director . . . . . Joe Castiglione
Conference . . . . . Big 12
Stadium . . . . Gaylord Family - Memorial Stadium (82,112)
Website . . . . . soonersports.com

HEAD COACH

Bob Stoops (Iowa, 1983)
Record at OU: 149-37 (16th season)

TEAM INFORMATION

2013 Record 11-2
Conference Finish 7-2/T-2nd
Letterman R/L 48/17

2014 SCHEDULE

Aug. 30	LOUISIANA TECH
Sept. 6	at Tulsa
Sept. 13	TENNESSEE
Sept. 20	at West Virginia
Oct. 4	at TCU
Oct. 11	vs. Texas
Oct. 18	KANSAS STATE
Nov. 1	at Iowa State
Nov. 8	BAYLOR
Nov. 15	at Texas Tech
Nov. 22	**KANSAS**
Dec. 6	OKLAHOMA STATE

SERIES INFORMATION

Overall 27-71-6
In Norman 13-37-3
Last Meeting . . . . . Oct. 19, 2013
First Meeting . . . . . Nov. 7, 1903

MEDIA RELATIONS

Pete Moris
Office 405-325-0096
Twitter . . . . . @OU_Football
Email . . . . . pmoris@ou.edu

IOWA STATE

GAME 9 | Nov. 8 | TBA

GENERAL INFO

Location . . . . . Ames, Iowa
Enrollment 33,241
Colors . . . . . Cardinal & Gold
President . . . . . Dr. Steven Leath
Athletics Director . . . . . Jamie Pollard
Conference . . . . . Big 12
Stadium . . . . . Jack Trice Stadium (56,800)
Website . . . . . cyclones.com

HEAD COACH

Paul Rhoads (Missouri Western, 1989)
Record at ISU: 27-36 (Sixth season)

TEAM INFORMATION

2013 Record 3-9
Conference Finish 2-7/T-7th
Lettermen R/L 40/26

2014 SCHEDULE

Aug. 30	NORTH DAKOTA ST
Sept. 6	KANSAS STATE
Sept. 13	at Iowa
Sept. 27	BAYLOR
Oct. 4	at Oklahoma State
Oct. 11	TOLEDO
Oct. 18	at Texas
Nov. 1	OKLAHOMA
Nov. 8	**at Kansas**
Nov.22	TEXAS TECH
Nov. 29	WEST VIRGINIA
Dec. 6	at TCU

SERIES INFORMATION

Overall 49-38-6
In Lawrence 27-16-3
Last Meeting . . . . . Nov. 23, 2013
First Meeting . . . . . Oct. 15, 1898

MEDIA RELATIONS

Mike Green
Office 515-294-7019
Cell 515-460-5804
Email . . . . . mgreen@iastate.edu

AT KANSAS STATE

GAME 12 | Nov. 29 | TBA

GENERAL INFO

Location . . . . . Manhattan, Kan.
Enrollment 24,581
Colors . . . . . Purple & White
President . . . . . Dr. Kirk H. Schulz
Athletics Director . . . . . John Currie
Conference . . . . . Big 12
Stadium . . . . . Bill Snyder Family Stadium (50,000)
Website . . . . . kstatesports.com

HEAD COACH

Bill Snyder (William Jewell, 1963)
Record at KSU: 178-90-1 (23rd season)

TEAM INFORMATION

2013 Record 8-5
Conference Finish 5-4/5th
Lettermen R/L 41/27

2014 SCHEDULE

Aug. 30	STEPHEN F. AUSTIN
Sept. 6	at Iowa State
Sept. 18	AUBURN
Sept. 27	UTEP
Oct. 4	TEXAS TECH
Oct. 18	at Oklahoma
Oct. 25	TEXAS
Nov. 1	OKLAHOMA STATE
Nov. 8	at TCU
Nov. 20	at West Virginia
Nov. 29	**KANSAS**
Dec. 6	at Baylor

SERIES INFORMATION

Overall 65-41-5
In Manhattan 28-24-3
Last Meeting . . . . . Nov. 30, 2013
First Meeting . . . . . Oct. 4, 1902

MEDIA RELATIONS

Kenny Lannou
Office 785-532-7977
Cell 785-587-7867
Email . . . . . klannou@kstatesports.com

SERIES HISTORY

SOUTHEAST MISSOURI STATE
SERIES. . . . . FIRST MEETING

DUKE
SERIES. . . . . KU LEADS 1-0
In Lawrence. . . . . .KU leads 1-0
9/19/2009 . . . . . Lawrence . . . . . W, 44-16

CENTRAL MICHIGAN
SERIES: . . . . . KU LEADS 1-0
In Lawrence: . . . . .KU leads 1-0
9/1/2007 . . . . . Lawrence . . . . . W, 52-7

TEXAS
SERIES: . . . . . UT LEADS 11-2
In Lawrence: . . . . .UT leads 5-2
In Austin, Texas: . . .UT leads 6-0
11/23/1901 . . . . . Lawrence . . . . . W, 12-0
9/24/1938. . . . . Lawrence . . . . . W, 19-18
11/16/1996. . . . . Lawrence . . . . . L, 17-38
11/15/1997. . . . . Austin . . . . . .L, 31-45
11/11/2000. . . . . Lawrence . . . . . L, 16-51
11/10/2001. . . . . Austin . . . . . L, 0-59
11/13/2004 . . . . . Lawrence . . . . . L, 23-27
11/12/2005 . . . . . Austin . . . . . L, 14-66
11/15/2008 . . . . . Lawrence . . . . . L, 7-35
11/21/2009 . . . . . Austin . . . . . .L, 20-51
10/29/2011 . . . . . Austin . . . . . L, 0-43
10/27/2012 . . . . . Lawrence . . . . . L, 17-21
11/2/2013 . . . . . Austin . . . . . .L, 13-35

WEST VIRGINIA
SERIES: . . . . . WVU LEADS 2-1
In Lawrence: . . . . . KU leads 1-0
In Morgantown, W. Va.: . WVU leads 2-0
11/8/1941 . . . . . Morgantown . . . . L, 0-21
12/1/2012 . . . . . Morgantown . . . .L, 10-59
11/16/2013. . . . . Lawrence . . . . . W, 31-19

OKLAHOMA STATE
SERIES: . . . . . OSU LEADS 32-29-3
In Lawrence: . . . . .OSU leads 18-15-1
In Stillwater, Okla.:. .Series tied 14-14-2
10/13/1923. . . . . Lawrence . . . . . W, 9-0
10/4/1924 . . . . . Lawrence . . . . . L, 0-3
10/3/1925 . . . . . Lawrence . . . . . W, 13-3
10/31/1931. . . . . Lawrence . . . . . .L, 7-13
11/2/1946 . . . . . Lawrence . . . . . W, 14-13
11/15/1947. . . . . Stillwater . . . . . W, 13-7
10/30/1948 . . . . . Lawrence . . . . . W, 13-7
10/22/1949 . . . . . Stillwater . . . . . W, 55-14
10/21/1950 . . . . . Lawrence . . . . . W, 40-7
11/17/1951 . . . . . Stillwater . . . . . W, 27-12
11/15/1952. . . . . Lawrence . . . . . W, 12-7
11/14/1953. . . . . Lawrence . . . . . L, 14-41
11/13/1954. . . . . Stillwater . . . . . L, 12-47
11/12/1955. . . . . Lawrence . . . . . W, 12-7
10/26/1956 . . . . . Stillwater . . . . . W, 21-13
11/16/1957. . . . . Lawrence . . . . . W, 13-7
11/15/1958. . . . . Stillwater . . . . . L, 3-6
11/14/1959. . . . . Lawrence . . . . . W, 28-14
11/22/1960 . . . . . Stillwater . . . . . W, 14-7
10/28/1961 . . . . . Lawrence . . . . . .W, 42-8
10/27/1962 . . . . . Stillwater . . . . . W, 36-17
10/26/1963 . . . . . Lawrence . . . . . W, 41-7
10/24/1964 . . . . . Stillwater . . . . . W, 14-13
10/23/1965 . . . . . Lawrence . . . . . W, 9-0
10/22/1966 . . . . . Stillwater . . . . . L, 7-10
10/21/1967 . . . . . Stillwater . . . . . W, 26-15
10/19/1968 . . . . . Lawrence . . . . . W, 49-19
11/1/1969 . . . . . Lawrence . . . . . L, 25-28
10/31/1970 . . . . . Stillwater . . . . . .L, 7-19
10/30/1971 . . . . . Lawrence . . . . . L, 10-17
11/4/1972 . . . . . Stillwater . . . . . W, 13-10
11/3/1973 . . . . . Lawrence . . . . . T, 10-10
11/2/1974 . . . . . Stillwater . . . . . .L, 13-24
10/25/1975 . . . . . Lawrence . . . . . .L, 19-35
10/9/1976 . . . . . Stillwater . . . . . L, 14-21
10/22/1977 . . . . . Lawrence . . . . . L, 0-21
10/21/1978 . . . . . Stillwater . . . . . .L, 7-21
10/27/1979 . . . . . Lawrence . . . . . .L, 17-30
10/25/1980 . . . . . Stillwater . . . . . T, 14-14

10/10/1981. . . . . Lawrence . . . . . L, 7-20
10/9/1982 . . . . . Stillwater . . . . . T, 24-24
10/22/1983 . . . . . Lawrence . . . . . .L, 10-27
10/20/1984 . . . . . Stillwater . . . . . .L, 10-47
10/26/1985 . . . . . Lawrence . . . . . L, 10-17
10/25/1986 . . . . . Stillwater . . . . . L, 6-24
11/14/1987. . . . . Lawrence . . . . . .L, 17-49
11/12/1988. . . . . Stillwater . . . . . L, 24-63
11/4/1989 . . . . . Lawrence . . . . . L, 24-37
11/3/1990 . . . . . Stillwater . . . . . W, 31-30
11/2/1991. . . . . Stillwater . . . . . W, 31-0
11/2/1992 . . . . . Lawrence . . . . . W, 26-18
10/30/1993 . . . . . Stillwater . . . . . W, 13-6
10/29/1994 . . . . . Lawrence . . . . . W, 24-14
11/18/1995. . . . . Stillwater . . . . . W, 22-17
9/5/1998 . . . . . Lawrence . . . . . L, 28-38
11/13/1999. . . . . Stillwater . . . . . .L, 13-45
11/16/2002 . . . . . Lawrence . . . . . L, 20-55
11/15/2003 . . . . . Stillwater . . . . . .L, 21-44
10/14/2006 . . . . . Lawrence . . . . . L, 33-42
11/10/2007 . . . . . Stillwater . . . . . W, 43-28
11/20/2010 . . . . . Lawrence . . . . . .L, 14-48
10/8/2011 . . . . . Stillwater . . . . . L, 28-70
10/13/2012 . . . . . Lawrence . . . . . .L, 14-20
11/9/2013 . . . . . Stillwater . . . . . L, 6-42

TEXAS TECH
SERIES: . . . . . TTU LEADS 14-1
In Lawrence: . . . . .TTU leads 8-0
In Lubbock, Texas: . .TTU leads 6-1
9/18/1965 . . . . . Lubbock. . . . . L, 7-28
9/17/1966 . . . . . Lawrence . . . . . L, 7-23
9/20/1969 . . . . . Lubbock. . . . . L, 22-28
9/19/1970 . . . . . Lawrence . . . . . L, 0-23
10/12/1996 . . . . . Lawrence . . . . . L, 7-30
10/11/1997. . . . . Lubbock. . . . . .L, 7-17
10/28/2000. . . . . Lawrence . . . . . L, 39-45
10/6/2001. . . . . Lubbock (ot) . . . W, 34-31
9/25/2004 . . . . . Lawrence . . . . . .L, 30-31
10/1/2005. . . . . Lubbock. . . . . .L, 17-30
10/25/2008. . . . . Lawrence . . . . . .L, 21-63
10/31/2009 . . . . . Lubbock. . . . . .L, 21-42
10/1/2011 . . . . . Lawrence . . . . . L, 34-45
11/10/2012. . . . . Lubbock (2ot) . . .L, 34-41
10/5/2013 . . . . . Lawrence . . . . . .L, 16-54

BAYLOR
SERIES: . . . . . BU LEADS 9-4
In Lawrence: . . . . .KU leads 4-3
In Waco, Texas:. . . .BU leads 6-0
9/18/1971 . . . . . Lawrence . . . . . W, 22-0
9/10/1988. . . . . Lawrence . . . . . .L, 14-27
9/23/1989. . . . . Waco . . . . . L, 3-46
10/10/1998 . . . . . Waco . . . . . .L, 24-31
11/6/1999 . . . . . Lawrence . . . . . W, 45-10
10/5/2002. . . . . Waco . . . . . .L, 32-35
10/18/2003 . . . . . Lawrence . . . . . W, 28-21
10/21/2006 . . . . . Waco . . . . . L, 35-36
10/13/2007 . . . . . Lawrence . . . . . W, 58-10
10/2/2010. . . . . Waco . . . . . L, 7-55
11/12/2011 . . . . . Lawrence (ot) . . .L, 30-31
11/3/2012 . . . . . Waco . . . . . L, 14-41
10/26/2013 . . . . . Lawrence . . . . . .L, 14-59

IOWA STATE
SERIES: . . . . . KU LEADS 49-38-6
In Lawrence: . . . . KU leads 27-16-3
In Ames, Iowa: . . . Series tied 22-22-3
10/15/1898 . . . . . Lawrence . . . . . W, 11-6
10/14/1916. . . . . Ames . . . . . L, 0-13
10/27/1917. . . . . Lawrence . . . . . W, 7-0
10/25/1919 . . . . . Ames . . . . . .T, 0-0
10/23/1920 . . . . . Lawrence . . . . . W, 7-0
11/5/1921. . . . . Ames . . . . . W, 14-7
10/11/1924. . . . . Lawrence . . . . . L, 10-13
10/10/1925 . . . . . Ames . . . . . L, 0-20
10/27/1928 . . . . . Lawrence . . . . . .T, 0-0
10/26/1929 . . . . . Ames . . . . . .W, 33-0
10/25/1930 . . . . . Lawrence . . . . . W, 20-6
10/15/1932 . . . . . Ames . . . . . W, 26-0
11/18/1933. . . . . Lawrence . . . . . W, 20-6
11/3/1934 . . . . . Ames . . . . . .T, 0-0
11/23/1935. . . . . Lawrence . . . . . L, 12-21
10/10/1936 . . . . . Ames . . . . . .L, 7-21
10/16/1937 . . . . . Lawrence . . . . . .W, 14-6
10/22/1938 . . . . . Ames . . . . . .L, 7-21
10/7/1939 . . . . . Lawrence . . . . . .W, 14-0
10/5/1940. . . . . Ames . . . . . L, 0-7
10/25/1941 . . . . . Lawrence . . . . . .W, 13-0
11/14/1942. . . . . Ames . . . . . .L, 13-20
10/9/1943. . . . . Lawrence . . . . . L, 6-13
10/14/1944 . . . . . Ames . . . . . L, 0-25
10/6/1945. . . . . Lawrence . . . . . T, 13-13
10/12/1946 . . . . . Ames . . . . . .W, 24-8
10/4/1947. . . . . Lawrence . . . . . .W, 27-7
10/9/1948. . . . . Ames . . . . . .W, 20-7
10/1/1949 . . . . . Lawrence . . . . . L, 6-19
10/14/1950 . . . . . Ames . . . . . W, 33-21

9/29/1951 . . . . . Lawrence . . . . . W, 53-33
10/11/1952. . . . . Ames . . . . . W, 43-0
10/3/1953 . . . . . Lawrence . . . . . W, 23-0
10/9/1954. . . . . Ames . . . . . L, 6-33
10/8/1955 . . . . . Lawrence . . . . . T, 7-7
10/13/1956 . . . . . Ames . . . . . W, 25-14
10/12/1957. . . . . Lawrence . . . . . L, 6-21
10/11/1958. . . . . Ames . . . . . W, 7-0
10/31/1959 . . . . . Lawrence . . . . . W, 7-0
10/8/1960. . . . . Ames . . . . . W, 28-14
10/14/1961. . . . . Lawrence . . . . . W, 21-7
10/13/1962 . . . . . Ames . . . . . .W, 29-8
10/12/1963 . . . . . Lawrence . . . . . L, 14-17
10/10/1964 . . . . . Ames . . . . . W, 42-6
10/9/1965. . . . . Lawrence . . . . . .L, 7-21
10/8/1966. . . . . Ames . . . . . L, 7-24
10/28/1967 . . . . . Lawrence . . . . . W, 28-14
10/26/1968 . . . . . Ames . . . . . .W, 46-25
10/25/1969 . . . . . Ames . . . . . L, 20-44
10/24/1970 . . . . . Lawrence . . . . . W, 24-10
10/23/1971. . . . . Ames . . . . . L, 24-40
10/28/1972 . . . . . Lawrence . . . . . L, 8-34
10/27/1973 . . . . . Ames . . . . . .W, 22-20
10/26/1974 . . . . . Lawrence . . . . . L, 6-22
10/18/1975 . . . . . Ames . . . . . W, 21-10
11/6/1976 . . . . . Lawrence . . . . . L, 17-31
10/29/1977 . . . . . Ames . . . . . L, 3-41
10/28/1978 . . . . . Lawrence . . . . . .L, 7-13
10/20/1979 . . . . . Ames . . . . . .W, 24-7
10/18/1980 . . . . . Lawrence . . . . . W, 28-17
11/7/1981. . . . . Ames . . . . . W, 24-11
11/6/1982 . . . . . Lawrence . . . . . W, 24-17
10/8/1983 . . . . . Ames . . . . . L, 35-38
10/6/1984. . . . . Lawrence . . . . . W, 33-14
10/12/1985 . . . . . Ames . . . . . .L, 21-22
10/11/1986. . . . . Lawrence . . . . . L, 10-13
10/24/1987 . . . . . Lawrence . . . . . L, 28-42
10/22/1988 . . . . . Ames . . . . . .L, 14-42
10/7/1989 . . . . . Lawrence . . . . . L, 20-24
10/6/1990. . . . . Ames . . . . . T, 34-34
10/19/1991. . . . . Lawrence . . . . . .W, 41-0
10/17/1992. . . . . Ames . . . . . .W, 50-47
10/16/1993 . . . . . Lawrence . . . . .W, 35-20
10/15/1994 . . . . . Ames . . . . . W, 41-23
10/14/1995 . . . . . Lawrence . . . . . .W, 34-7
11/2/1996 . . . . . Ames . . . . . W, 34-31
11/1/1997. . . . . Lawrence . . . . .W, 34-24
11/21/1998. . . . . Ames . . . . . L, 20-23
11/20/1999 . . . . . Lawrence . . . . . W, 31-28
11/18/2000 . . . . . Ames . . . . . .L, 17-38
11/17/2001. . . . . Lawrence . . . . . L, 7-49
8/31/2002. . . . . Ames . . . . . L, 3-45
11/22/2003 . . . . . Lawrence . . . . . .W, 36-7
10/30/2004. . . . . Ames . . . . . .L, 7-13
11/26/2005 . . . . . Lawrence (ot) . . W, 24-21
11/4/2006. . . . . Ames . . . . . W, 41-10
11/17/2007. . . . . Lawrence . . . . . .W, 45-7
10/4/2008. . . . . Ames . . . . . W, 35-33
10/10/2009 . . . . . Lawrence . . . . . W, 41-36
10/30/2010 . . . . . Ames . . . . . .L, 16-28
11/5/2011. . . . . Ames . . . . . L, 10-13
11/17/2012 . . . . . Lawrence . . . . . .L, 23-51
11/23/2013. . . . . Ames . . . . . L, 0-34

TCU
SERIES: . . . . . TCU LEADS 18-8-4
In Lawrence: . . . . .TCU leads 8-6
In Fort Worth, Texas: TCU leads 8-2-2
Neutral Sites: . . . . .TCU leads 2-0-2
10/10/1942 . . . . . Fort Worth . . . . . L, 6-41
9/23/1944. . . . . Kansas City, Mo. . . . L, 0-7
9/22/1945. . . . . Kansas City, Mo. . . L, 0-18
9/21/1946 . . . . . Kansas City, Mo. . . .T, 0-0
9/20/1947. . . . . Kansas City, Mo. . . .T, 0-0
9/18/1948 . . . . . Lawrence . . . . . L, 13-14
9/17/1949 . . . . . Lawrence . . . . . L, 0-28
9/23/1950. . . . . Lawrence . . . . . .L, 7-14
9/22/1951 . . . . . Fort Worth . . . . W, 27-13
9/20/1952. . . . . Lawrence . . . . . .W, 13-0
9/19/1953 . . . . . Fort Worth . . . . . L, 0-13
9/18/1954 . . . . . Lawrence . . . . . L, 6-27
9/17/1955 . . . . . Fort Worth . . . . .L, 14-47

9/22/1956 . . . . . Lawrence . . . . . L, 0-32
9/21/1957 . . . . . Fort Worth . . . . . T, 13-13
9/20/1958. . . . . Lawrence . . . . . L, 0-42
9/19/1959 . . . . . Fort Worth . . . . . L, 7-14
9/17/1960 . . . . . Lawrence . . . . . W, 21-7
9/23/1961 . . . . . Fort Worth . . . . . L, 16-17
9/22/1962. . . . . Lawrence . . . . . L, 3-6
9/21/1963 . . . . . Fort Worth . . . . . L, 6-10
9/19/1964 . . . . . Lawrence . . . . . W, 7-3
9/18/1982 . . . . . Lawrence . . . . . W, 30-19
9/10/1983 . . . . . Fort Worth . . . . . T, 16-16
9/17/1994 . . . . . Fort Worth . . . . . L, 21-31
9/14/1995 . . . . . Lawrence . . . . . W, 38-20
9/14/1996 . . . . . Fort Worth . . . . W, 52-17
9/6/1997 . . . . . Lawrence . . . . . W, 17-10
9/15/2012 . . . . . Lawrence . . . . . L, 6-20
10/12/2013 . . . . . Fort Worth . . . . . L, 17-27

OKLAHOMA

SERIES: . . . . . OU LEADS 71-27-6
In Lawrence: . . . . . OU leads 33-14-3
In Norman, Okla.: . . OU leads 37-13-3
Neutral Sites: . . . . . OU leads 1-0-0

11/7/1903 . . . . . Lawrence . . . . . W, 17-5
10/21/1904 . . . . . Norman . . . . . W, 16-0
10/21/1905 . . . . . Lawrence . . . . . W, 34-0
10/20/1906 . . . . . Lawrence . . . . . W, 20-4
10/19/1907 . . . . . Norman . . . . . W, 15-0
10/17/1908 . . . . . Lawrence . . . . . W, 11-0
10/9/1909. . . . . Lawrence . . . . . W, 11-0
11/12/1910 . . . . . Norman . . . . . W, 2-0
11/11/1911. . . . . Lawrence . . . . . L, 0-3
11/2/1912. . . . . Lawrence . . . . . L, 5-6
11/1/1913 . . . . . Norman . . . . . L, 7-21
10/31/1914. . . . . Lawrence . . . . . T, 16-16
10/30/1915 . . . . . Norman . . . . . L, 14-23
11/4/1916. . . . . Lawrence . . . . . W, 21-13
11/10/1917 . . . . . Norman . . . . . W, 13-6
11/9/1918 . . . . . Lawrence . . . . . L, 0-33
11/8/1919 . . . . . Lawrence . . . . . T, 0-0
11/6/1920 . . . . . Norman . . . . . L, 9-21
11/5/1921. . . . . Norman . . . . . L, 7-24
11/4/1922 . . . . . Lawrence . . . . . W, 19-3
11/3/1923 . . . . . Norman . . . . . W, 7-3
11/15/1924 . . . . . Lawrence . . . . . W, 20-0
11/7/1925 . . . . . Norman . . . . . T, 0-0
11/11/1926 . . . . . Lawrence . . . . . W, 10-9
11/12/1927 . . . . . Norman . . . . . L, 7-26
11/17/1928 . . . . . Lawrence . . . . . L, 0-7
11/9/1929 . . . . . Norman . . . . . W, 7-0
11/15/1930. . . . . Lawrence . . . . . W, 13-0
11/7/1931. . . . . Norman . . . . . L, 0-10
10/8/1932 . . . . . Lawrence . . . . . L, 6-21
11/4/1933 . . . . . Norman . . . . . L, 0-20
10/27/1934 . . . . . Lawrence . . . . . T, 7-7
11/2/1935 . . . . . Norman . . . . . W, 7-0
10/17/1936. . . . . Lawrence . . . . . L, 0-14
10/23/1937 . . . . . Norman . . . . . W, 6-3
10/15/1938 . . . . . Lawrence . . . . . L, 0-19
10/21/1939 . . . . . Norman . . . . . L, 7-27
10/9/1940. . . . . Lawrence . . . . . L, 0-13
11/1/1941. . . . . Norman . . . . . L, 0-38
10/17/1942. . . . . Lawrence . . . . . L, 0-25
11/6/1943 . . . . . Norman . . . . . L, 13-26
11/18/1944. . . . . Lawrence . . . . . L, 0-20
10/20/1945 . . . . . Norman . . . . . L, 7-39
11/9/1946 . . . . . Lawrence . . . . . W, 16-13
10/18/1947 . . . . . Norman . . . . . T, 13-13
11/20/1948 . . . . . Lawrence . . . . . L, 7-60
10/15/1949 . . . . . Norman . . . . . L, 26-48
11/11/1950 . . . . . Lawrence . . . . . L, 13-33
10/20/1951 . . . . . Norman . . . . . L, 21-33
10/18/1952 . . . . . Lawrence . . . . . L, 20-42
10/17/1953. . . . . Norman . . . . . L, 0-45
10/16/1954 . . . . . Lawrence . . . . . L, 0-65
10/15/1955 . . . . . Norman . . . . . L, 6-44
10/20/1956 . . . . . Lawrence . . . . . L, 12-34
10/19/1957 . . . . . Norman . . . . . L, 0-47
10/18/1958 . . . . . Lawrence . . . . . L, 0-43
10/24/1959 . . . . . Norman . . . . . L, 6-7
10/15/1960 . . . . . Lawrence . . . . . T, 13-13
10/21/1961. . . . . Norman . . . . . W, 10-0
10/20/1962 . . . . . Lawrence . . . . . L, 7-13
10/19/1963 . . . . . Norman . . . . . L, 18-21
10/17/1964 . . . . . Lawrence . . . . . W, 15-14
10/16/1965 . . . . . Norman . . . . . L, 7-21
10/15/1966 . . . . . Lawrence . . . . . L, 0-35
11/18/1967. . . . . Norman . . . . . L, 10-14
11/9/1968 . . . . . Lawrence . . . . . L, 23-27
11/15/1969. . . . . Norman . . . . . L, 15-31
11/14/1970. . . . . Lawrence . . . . . L, 24-28
11/13/1971 . . . . . Norman . . . . . L, 10-56
11/18/1972 . . . . . Lawrence . . . . . L, 7-31
11/17/1973 . . . . . Norman . . . . . L, 20-48
11/16/1974 . . . . . Lawrence . . . . . L, 14-45
11/8/1975 . . . . . Norman . . . . . W, 23-3
10/16/1976 . . . . . Lawrence . . . . . L, 10-28
10/1/1977 . . . . . Norman . . . . . L, 9-42
10/14/1978 . . . . . Lawrence . . . . . L, 16-17
11/10/1979. . . . . Norman . . . . . L, 0-38
11/8/1980 . . . . . Lawrence . . . . . L, 19-21
10/17/1981 . . . . . Norman . . . . . L, 7-45
10/16/1982 . . . . . Lawrence . . . . . L, 14-38
10/29/1983 . . . . . Norman . . . . . L, 14-45
10/27/1984 . . . . . Lawrence . . . . . W, 28-11
11/2/1985 . . . . . Norman . . . . . L, 6-48
11/1/1986 . . . . . Lawrence . . . . . L, 3-64
10/31/1987 . . . . . Lawrence . . . . . L, 10-71
10/29/1988 . . . . . Norman . . . . . L, 14-63
9/30/1989. . . . . Lawrence . . . . . L, 6-45
9/29/1990 . . . . . Norman . . . . . L, 17-31
10/26/1991 . . . . . Norman . . . . . L, 3-41
10/24/1992 . . . . . Lawrence . . . . . W, 27-10
10/23/1993 . . . . . Norman . . . . . L, 25-38
10/22/1994 . . . . . Lawrence . . . . . L, 17-20
10/21/1995 . . . . . Norman . . . . . W, 38-17
10/5/1996 . . . . . Norman . . . . . W, 52-24
10/4/1997 . . . . . Lawrence . . . . . W, 20-17
9/30/2000 . . . . . Norman . . . . . L, 16-34
10/13/2001 . . . . . Lawrence . . . . . L, 10-38
10/23/2004. . . . . Norman . . . . . L, 10-41
10/15/2005 . . . . . Kansas City, Mo. . . . L, 3-19
10/18/2008 . . . . . Norman . . . . . L, 31-45
10/24/2009. . . . . Lawrence . . . . . L, 13-35
10/15/2011 . . . . . Lawrence . . . . . L, 17-47
10/20/2012 . . . . . Norman . . . . . L, 7-52
10/19/2013 . . . . . Lawrence . . . . . L, 19-34

KANSAS STATE

SERIES: . . . . . KU LEADS 65-41-5
In Lawrence: . . . . . KU leads 37-17-2
In Manhattan, Kan.: . KU leads 28-24-3

10/4/1902 . . . . . Lawrence . . . . . W, 16-0
10/3/1903 . . . . . Lawrence . . . . . W, 34-0
11/19/1904. . . . . Manhattan . . . . . W, 41-4
11/25/1905 . . . . . Lawrence . . . . . W, 28-0
11/24/1906 . . . . . Manhattan . . . . . L, 4-6
10/26/1907 . . . . . Lawrence . . . . . W, 29-10
10/10/1908 . . . . . Lawrence . . . . . W, 12-6
10/16/1909 . . . . . Manhattan . . . . . W, 5-3
10/21/1911 . . . . . Manhattan . . . . . W, 6-0
10/26/1912 . . . . . Lawrence . . . . . W, 19-6
10/25/1913 . . . . . Manhattan . . . . . W, 26-0
10/26/1914 . . . . . Lawrence . . . . . W, 27-0
10/23/1915 . . . . . Manhattan . . . . . W, 19-7
10/28/1916 . . . . . Lawrence . . . . . T, 0-0
11/3/1917. . . . . Manhattan . . . . . W, 9-0
11/28/1918 . . . . . Lawrence . . . . . W, 13-7
11/1/1919. . . . . Lawrence . . . . . W, 16-3
10/30/1920 . . . . . Manhattan . . . . . W, 14-0
10/29/1921 . . . . . Lawrence . . . . . W, 21-7
10/28/1922 . . . . . Manhattan . . . . . T, 7-7
10/27/1923 . . . . . Lawrence . . . . . T, 0-0
10/18/1924 . . . . . Manhattan . . . . . L, 0-6
10/17/1925. . . . . Lawrence . . . . . L, 7-14
10/16/1926 . . . . . Manhattan . . . . . L, 0-27
10/15/1927 . . . . . Lawrence . . . . . L, 2-13
10/20/1928 . . . . . Manhattan . . . . . W, 7-0
10/19/1929 . . . . . Lawrence . . . . . L, 0-6
10/18/1930 . . . . . Manhattan . . . . . W, 14-0
10/17/1931 . . . . . Lawrence . . . . . L, 0-13
11/19/1932. . . . . Manhattan . . . . . W, 19-0
10/28/1933 . . . . . Lawrence . . . . . L, 0-6
10/20/1934 . . . . . Manhattan . . . . . L, 0-13
10/26/1935 . . . . . Lawrence . . . . . W, 9-2
10/24/1936 . . . . . Manhattan . . . . . L, 6-26
11/13/1937 . . . . . Lawrence . . . . . L, 0-7
10/29/1938 . . . . . Manhattan . . . . . W, 27-7
11/3/1939 . . . . . Lawrence . . . . . L, 6-27
10/26/1940 . . . . . Manhattan . . . . . L, 0-20
11/15/1941 . . . . . Lawrence . . . . . W, 20-16
10/24/1942 . . . . . Manhattan . . . . . W, 19-7
10/30/1943 . . . . . Lawrence . . . . . W, 25-2
11/11/1944 . . . . . Manhattan . . . . . L, 14-18
11/17/1945 . . . . . Lawrence . . . . . W, 27-0
11/16/1946. . . . . Manhattan . . . . . W, 34-0
11/1/1947. . . . . Lawrence . . . . . W, 55-0
11/13/1948. . . . . Manhattan . . . . . W, 20-14
10/29/1949 . . . . . Lawrence . . . . . W, 38-0
11/18/1950. . . . . Manhattan . . . . . W, 47-7
10/27/1951. . . . . Lawrence . . . . . W, 33-14
11/1/1952. . . . . Manhattan . . . . . W, 26-6
11/7/1953 . . . . . Lawrence . . . . . L, 0-7
10/30/1954 . . . . . Manhattan . . . . . L, 6-28
11/5/1955 . . . . . Lawrence . . . . . L, 0-46
11/3/1956 . . . . . Manhattan . . . . . W, 20-15
11/9/1957 . . . . . Lawrence . . . . . W, 13-7
11/1/1958. . . . . Manhattan . . . . . W, 21-12
10/17/1959. . . . . Lawrence . . . . . W, 33-14
9/24/1960. . . . . Manhattan . . . . . W, 41-0
11/11/1961 . . . . . Lawrence . . . . . W, 34-0
11/3/1962 . . . . . Manhattan . . . . . W, 38-0
11/2/1963 . . . . . Lawrence . . . . . W, 34-0
10/31/1964 . . . . . Manhattan . . . . . W, 7-0
10/30/1965 . . . . . Lawrence . . . . . W, 34-0
10/29/1966 . . . . . Manhattan . . . . . T, 3-3
11/4/1967 . . . . . Lawrence . . . . . W, 17-16
11/16/1968. . . . . Manhattan . . . . . W, 38-29
10/11/1969. . . . . Lawrence . . . . . L, 22-26
10/10/1970 . . . . . Manhattan . . . . . W, 21-15
10/9/1971 . . . . . Lawrence . . . . . W, 39-13
10/14/1972 . . . . . Manhattan . . . . . L, 19-20
10/13/1973. . . . . Lawrence . . . . . W, 25-18
10/12/1974. . . . . Manhattan . . . . . W, 20-13
11/1/1975. . . . . Lawrence . . . . . W, 28-0
10/23/1976 . . . . . Manhattan . . . . . W, 24-14
11/5/1977 . . . . . Lawrence . . . . . W, 29-21
11/18/1978 . . . . . Manhattan . . . . . L, 20-36
11/3/1979 . . . . . Lawrence . . . . . W, 36-28
11/1/1980 . . . . . Manhattan . . . . . W, 20-18
10/24/1981 . . . . . Lawrence . . . . . W, 17-14
10/23/1982 . . . . . Manhattan . . . . . L, 7-36
10/15/1983 . . . . . Lawrence . . . . . W, 31-3
10/13/1984 . . . . . Manhattan . . . . . L, 7-24
10/19/1985 . . . . . Lawrence . . . . . W, 38-7
10/18/1986 . . . . . Manhattan . . . . . L, 12-29
11/7/1987 . . . . . Manhattan . . . . . T, 17-17
11/5/1988 . . . . . Lawrence . . . . . W, 30-12
10/28/1989 . . . . . Manhattan . . . . . W, 21-16
10/27/1990 . . . . . Lawrence . . . . . W, 27-24
10/12/1991. . . . . Manhattan . . . . . L, 12-16
10/10/1992 . . . . . Lawrence . . . . . W, 31-7
10/9/1993 . . . . . Manhattan . . . . . L, 9-10
10/6/1994 . . . . . Lawrence . . . . . L, 13-21
10/28/1995 . . . . . Manhattan . . . . . L, 7-41
11/9/1996 . . . . . Lawrence . . . . . L, 12-38
11/8/1997 . . . . . Manhattan . . . . . L, 16-48
10/31/1998 . . . . . Lawrence . . . . . L, 6-54
10/9/1999. . . . . Manhattan . . . . . L, 9-50
10/7/2000. . . . . Lawrence . . . . . L, 13-52
10/27/2001 . . . . . Manhattan . . . . . L, 6-40
11/2/2002 . . . . . Lawrence . . . . . L, 0-64
10/25/2003. . . . . Manhattan . . . . . L, 6-42
10/9/2004 . . . . . Lawrence . . . . . W, 31-28
10/8/2005 . . . . . Manhattan . . . . . L, 3-12
11/18/2006 . . . . . Lawrence . . . . . W, 39-20
10/6/2007 . . . . . Manhattan . . . . . W, 30-24
11/1/2008 . . . . . Lawrence . . . . . W, 52-21
11/7/2009 . . . . . Manhattan . . . . . L, 10-17
10/14/2010 . . . . . Lawrence . . . . . L, 7-59
10/22/2011 . . . . . Lawrence . . . . . L, 21-59
10/6/2012 . . . . . Manhattan . . . . . L, 16-56
11/30/2013 . . . . . Lawrence . . . . . L, 10-31

FOOTBALL BOWL SERIES (FBS) (FORMERLY I-A)

AMERICAN ATHLETIC

	G	W	L	T	FIRST	LAST
Cincinnati	2	1	1	0	1995	1997
Houston	3	3	0	0	1994	2005
SMU	6	2	4	0	1952	2000
Temple	1	0	1	0	1941	1941
Tulane	1	1	0	0	1958	1958
Tulsa	10	5	5	0	1933	2004
South Florida	2	1	1	0	2006	2008
Totals	25	13	12	0	1933	2008

ATLANTIC COAST

	G	W	L	T	FIRST	LAST
Duke	1	1	0	0	2009	2009
Florida State	7	2	5	0	1971	1993
Georgia Tech	3	1	2	0	1947	2011
Louisville	3	0	3	0	1980	1990
Miami (Fla.)	4	0	4	0	1957	1990
North Carolina	2	0	2	0	1984	1986
North Carolina State	2	0	2	0	1973	2003
Pittsburgh	3	0	3	0	1975	1980
Syracuse	8	4	4	0	1959	1980
Virginia	2	0	2	0	1990	1991
Virginia Tech	1	1	0	0	2007	2007
Totals	36	9	27	0	1947	2009

BIG TEN

	G	W	L	T	FIRST	LAST
Illinois	5	2	3	0	1892	1968
Indiana	2	1	1	0	1967	1968
Iowa	10	7	3	0	1891	1960
Michigan	3	0	3	0	1893	1979
Michigan State	6	1	5	0	1934	1994
Minnesota	7	4	3	0	1893	2008
Nebraska	117	23	91	3	1892	2010
Northwestern	2	0	2	0	2003	2004
Penn State	1	0	1	0	1969	1969
Wisconsin	6	2	4	0	1901	1976
Totals	159	40	116	3	1891	2010

BIG 12

	G	W	L	T	FIRST	LAST
Baylor	12	4	9	0	1971	2013
Iowa State	92	49	38	6	1898	2013
Kansas State	110	65	41	5	1902	2013
Oklahoma	103	27	71	6	1903	2013
Oklahoma State	63	29	32	3	1923	2013
Texas	12	2	11	0	1901	2013
TCU	29	8	18	4	1942	201v
Texas Tech	14	1	14	0	1965	201v
West Virginia	3	1	2	0	1941	2013
Totals	438	186	236	24	1898	2013

CONFERENCE USA

	G	W	L	T	FIRST	LAST
Florida Atlantic	1	1	0	0	2005	2005
Florida International	2	2	0	0	2007	2008
Louisiana Tech	4	3	1	0	1987	2013
North Texas	3	3	0	0	1979	1998
Rice	3	1	2	0	1961	2013
Southern Mississippi	2	1	1	0	2009	2010
UAB	4	4	0	0	1994	2000
UTEP	1	1	0	0	2009	2009
Totals	20	16	4	0	1961	2013

INDEPENDENTS

	G	W	L	T	FIRST	LAST
Army	1	0	1	0	1922	1922
BYU	1	1	0	0	1992	1992
Notre Dame	6	1	4	1	1904	1999
Totals	8	2	5	1	1904	1999

MID-AMERICAN

	G	W	L	T	FIRST	LAST
Ball State	2	2	0	0	1992	1996
Bowling Green	1	0	1	0	2002	2002
Central Michigan	1	1	0	0	2007	2007
Kent State	2	1	1	0	1987	1989
Northern Illinois	3	1	2	0	1983	2012
Ohio	1	0	1	0	1967	1967
Toledo	4	3	1	0	1991	2007
Totals	14	8	6	0	1967	2012

MOUNTAIN WEST

	G	W	L	T	FIRST	LAST
Colorado State	4	4	0	0	1931	1993
Hawaii	1	1	0	0	1985	1985
New Mexico	3	2	1	0	1968	1970
San Diego State	1	0	1	0	1999	1999
UNLV	2	1	1	0	2002	2003
Utah State	1	1	0	0	1986	1986
Wyoming	6	4	1	1	1961	2003
Totals	18	13	4	1	1931	2003

PAC-12

	G	W	L	T	FIRST	LAST
Arizona	6	3	2	1	1936	1966
California	5	2	3	0	1961	1992
Colorado	70	24	43	3	1903	2010
Oregon	2	1	0	1	1980	1981
Oregon State	6	4	2	0	1957	1992
Southern California	1	1	0	0	1983	1983
Stanford	1	0	1	0	1967	1967
UCLA	7	2	5	0	1953	2001
Utah	4	2	2	0	1950	1996
Washington	1	0	1	0	1978	1978
Washington State	9	7	2	0	1955	1977
Totals	112	46	61	5	1903	2010

SOUTHEASTERN

	G	W	L	T	FIRST	LAST
Arkansas	2	2	0	0	1905	1906
Auburn	2	0	2	0	1987	1988
Kentucky	4	3	0	1	1975	1982
Mississippi State	1	0	1	0	1981	1981
Missouri	120	55	56	9	1891	2011
Tennessee	2	0	2	0	1973	1974
Texas A&M	11	2	9	0	1974	2011
Vanderbilt	2	1	1	0	1984	1985
Totals	144	63	71	10	1891	2011

SUN BELT

	G	W	L	T	FIRST	LAST
Appalachian State	1	1	0	0	2005	2005
Arkansas State	1	1	0	0	1981	1981
Louisiana Monroe	1	1	0	0	2006	2006
New Mexico State	3	2	1	0	1988	2010
Totals	6	5	1	0	1981	2010

FOOTBALL CHAMPIONSHIP SERIES (FCS) (FORMERLY I-AA)

ATLANTIC 10

	G	W	L	T	FIRST	LAST
Villanova	1	0	1	0	1940	1940

BIG SKY

	G	W	L	T	FIRST	LAST
Montana State	1	1	0	0	1989	1989
Northern Colorado	1	1	0	0	2009	2009
Totals	2	2	0	0	1989	2009

IVY

	G	W	L	T	FIRST	LAST
Pennsylvania	1	0	1	0	1930	1930

MISSOURI VALLEY

	G	W	L	T	FIRST	LAST
Illinois State	1	1	0	0	1998	1998
Indiana State	2	2	0	0	1985	1986
Missouri State	2	2	0	0	2001	2002
North Dakota State	1	0	1	0	2010	2010
South Dakota	1	1	0	0	2013	2013
South Dakota State	2	2	0	0	1947	2012
Southern Illinois	3	3	0	0	1986	2000
Totals	12	11	1	0	1947	2013

OHIO VALLEY

	G	W	L	T	FIRST	LAST
Eastern Illinois	1	1	0	0	1985	1985
Jacksonville State	1	1	0	0	2003	2003
Totals	2	2	0	0	1985	2003

PIONEER

	G	W	L	T	FIRST	LAST
Drake	17	10	6	1	1899	1940

SOUTHERN

	G	W	L	T	FIRST	LAST
Western Carolina	1	1	0	0	1993	1993
Totals	1	1	0	0	1993	1993

SOUTHLAND

	G	W	L	T	FIRST	LAST
McNeese State	1	1	0	0	2011	2011
Northwestern (La.) St.	1	1	0	0	2006	2006
Sam Houston State	1	1	0	0	2006	2008
Southeastern Louisiana	1	1	0	0	2007	2007
Totals	4	4	0	0	2006	2011

OTHERS

	G	W	L	T	FIRST	LAST
Abilene (Kan.)	1	1	0	0	1896	1896
Ainsworth Medical	1	1	0	0	1898	1898
Baker	10	6	3	1	1890	1918
Beloit (Kan.)	1	0	0	1	1901	1901
Boston	2	2	0	0	1959	1962
Cal State Northridge	1	1	0	0	1999	1999
Creighton	3	3	0	0	1923	1933
Denver	9	6	2	1	1932	1950
Denver Athletic Club	3	2	1	0	1892	1896
Doane	3	3	0	0	1894	1896
Drury	1	1	0	0	1905	1905
College of Emporia	5	5	0	0	1903	1914
Emporia State	18	16	1	1	1895	1929
Fort Riley (Kan.)	1	0	1	0	1943	1943
George Washington	6	3	3	0	1933	1949
Glasco (Kan.)	1	1	0	0	1897	1897
Grinnell (Kan.)	4	2	2	0	1925	1928
Haskell (Kan.)	11	6	5	0	1896	1931
Iowa Navy Pre-Flight	1	0	1	0	1942	1942
James Milliken	1	1	0	0	1931	1931
Kansas City Medical	7	4	3	0	1896	1902
Kansas City YMCA	2	1	1	0	1890	1891
Kirksville Osteopathy (Mo.)	1	1	0	0	1901	1901
Knox	1	0	1	0	1902	1902
Loyola (Calif.)	1	1	0	0	1951	1951
Marquette	4	0	4	0	1928	1945
Midland	3	3	0	0	1895	1897
Olathe Navy (Kan.)	1	1	0	0	1944	1944
Ottawa	6	4	1	1	1894	1910
Pacific	1	0	0	1	1956	1956
Pittsburg State	1	1	0	0	1919	1919
Saint Louis	3	1	2	0	1906	1932
St. Benedict's	2	2	0	0	1934	1935
St. Mary's (Kan.)	8	8	0	0	1897	1912
Santa Clara	1	1	0	0	1952	1952
South Dakota	1	1	0	0	1900	1900
Warrensburg (Mo.)	5	5	0	0	1897	1943
Washburn	37	28	5	4	1891	1945
Washington (Mo.)	15	12	0	3	1891	1942
Wichita State	7	5	2	0	1902	1984
William Jewell	6	6	0	0	1905	1914
Totals	196	145	38	13	1890	1999

10 TEAMS.

9 GAMES.

BIG 12 CONFERENCE

ONE TRUE CHAMPION

Big12Sports.com

@Big12Conference

2014-15 BOWL SCHEDULE

DATE	TIME (CT)	BOWL	SITE	MATCHUP	TV
TBA	TBA	Christmas Bowl	L.A. Memorial Coliseum, Los Angeles, Calif.	Pac-12 vs. MWC	TBA
TBA	TBA	Russell Athletic Bowl	Florida Citrus Bowl, Orlando, Fla.	ACC vs. Big 12	TBA
TBA	TBA	Military Bowl	Navy-Marine Corps Memorial Stadium, Annapolis, Md.	American vs. ACC	TBA
TBA	TBA	Buffalo Wild Wings Bowl	Sun Devil Stadium, Tempe, Ariz.	Pac-12 vs. Big 12	TBA
TBA	TBA	Franklin American Mortgage Music City Bowl	LP Field, Nashville, Tenn.	SEC vs. ACC/Big Ten	TBA
TBA	TBA	Duck Commander Independence Bowl	Independence Stadium, Shreveport, La.	ACC vs. SEC	TBA
TBA	TBA	AutoZone Liberty Bowl	Liberty Bowl Memorial Stadium, Memphis, Tenn.	Big 12 vs. SEC	TBA
TBA	TBA	Birmingham Bowl	Legion Field, Birmingham, Ala.	SEC vs. American	TBA
Sat., Dec. 20	10 a.m.	R+L Carriers New Orleans Bowl	Mercedes-Benz Superdome, New Orleans, La.	C-USA vs. Sun Belt	TBA
Sat., Dec. 20	1:20 p.m	Gildan New Mexico Bowl	University Stadium, Albuquerque, N.M.	Pac-12 vs. MWC	ESPN
Sat., Dec. 20	2:30 p.m.	Royal Purple Las Vegas Bowl	Sam Boyd Stadium, Las Vegas, Nev.	MWC vs. Pac-12	ABC
Sat., Dec. 20	4:45 p.m.	Famous Idaho Potato Bowl	Bronco Stadium, Boise, Idaho	MAC vs. MWC	ESPN
Sat., Dec. 20	8:15 p.m.	Raycom Media Camellia Bowl	Cramton Bowl, Montgomery, Ala.	MAC vs. Sun Belt	ESPN
Tues., Dec. 23	TBA	Miama Beach Bowl	Marlins Park, Miami, Fla.	BYU vs. American	TBA
Tues., Dec. 23	5 p.m.	Boca Raton Bowl	FAU Stadium, Boca Raton, Fla.	C-USA vs. MAC	ESPN
Tue., Dec. 23	8:30 p.m.	San Diego County Credit Union Poinsettia	Qualcomm Stadium, San Diego, Calif.	Navy vs. MWC	ESPN
Wed., Dec. 24	11 a.m.	Bahamas Bowl	Thomas Robinson Stadium, Nassau, Bahamas	C-USA vs. MAC	ESPN
Wed., Dec. 24	7 p.m.	Sheraton Hawai`i Bowl	Aloha Stadium, Honolulu, Hawai`i	C-USA vs. MWC	ESPN
Fri., Dec. 26	12 p.m.	Heart of Dallas Bowl	Cotton Bowl Stadium, Dallas, Texas	Big Ten/Big 12 vs. C-USA	ESPN
Fri., Dec. 26	7 p.m.	Beef 'O' Brady's Bowl	St. Petersburg Tropicana Field, St. Petersburg, Fla.	ACC vs. American	ESPN
Sat., Dec. 27	TBA	New Era Pinstripe Bowl	Yankee Stadium, Bronx, N.Y.	ACC vs. Big Ten	ESPN
Sat., Dec. 27	1 p.m.	Hyundai Sun Bowl	Sun Bowl, El Paso, Texas	ACC vs. Pac-12	CBS
Sat., Dec. 27	7 p.m.	National University Holiday Bowl	Qualcomm Stadium, San Diego, Calif.	Big Ten vs. Pac-12	ESPN
Mon., Dec. 29	8 p.m.	AdvoCare Texas Bowl	NRG Stadium, Houston, Texas	SEC vs. Big 12	ESPN
Tue., Dec. 30	TBA	Detroit Bowl	Ford Field, Detroit, Mich.	ACC vs. Big Ten	TBA
Tue., Dec. 30	5:45 p.m.	Belk Bowl	Bank of America Stadium, Charlotte, N.C.	SEC vs. ACC	ESPN
Tue., Dec. 30	9 p.m.	San Francisco Bowl	Levi's Stadium, Santa Clara, Calif.	Big Ten vs. Pac-12	ESPN
Wed., Dec. 31	TBA	Peach Bowl	Georgia Dome, Atlanta, Ga.	A-L/Go5 vs. A-L/Go5	ESPN
Wed., Dec. 31	TBA	Orange Bowl	Sun Life Stadium, Miami Gardens, Fla.	ACC Champ/A-L vs. B1G/SEC/ND	ESPN
Wed., Dec. 31	7:30 p.m.	Tostitos Fiesta Bowl	University of Phoenix Stadium, Glendale, Ariz.	At-Large vs. Group of 5	ESPN
Thu., Jan. 1	12 p.m.	Capital One Bowl	Florida Citrus Bowl, Orlando, Fla.	ACC/Big Ten vs. SEC	ABC
Thu., Jan. 1	12 p.m.	Outback Bowl	Raymond James Stadium, Tampa, Fla.	Big Ten vs. SEC	ESPN2
Thu., Jan. 1	12 p.m.	AT&T Cotton Bowl Classic	AT&T Stadium, Arlington, Texas	At-Large vs. Group of 5	ESPN
Thu., Jan. 1	4 p.m.	Rose Bowl Game	Rose Bowl, Pasadena, Calif.	Playoff Semifinal Game	ESPN
Thu., Jan. 1	7:30 p.m.	Allstate Sugar Bowl	Mercedes-Benz Superdome, New Orleans, La.	Playoff Semifinal Game	ESPN
Fri., Jan. 2	TBA	TaxSlayer Bowl	EverBank Field, Jacksonville, Fla.	ACC/Big Ten vs. SEC	ESPN
Fri., Jan. 2	11 a.m.	Lockheed Martin Armed Forces Bowl	Amon G. Carter Stadium, Ft. Worth, Texas	Army vs. American	ESPN
Fri., Jan. 2	5:45 p.m.	Valero Alamo Bowl	Alamodome, San Antonio, Texas	Pac-12 vs. Big 12	ESPN
Sun., Jan. 4	8 p.m.	GoDaddy Bowl	Ladd-Peebles Stadium, Mobile, Ala.	Sun Belt vs. MAC	ESPN
Mon., Jan. 12	7:30 p.m.	College Football Championship Game	AT&T Stadium, Arlington, Texas	Semifinal Winner vs. Semifinal Winner	ESPN

COLLEGE FOOTBALL PLAYOFF

ISAIAH JOHNSON

Junior Isaiah Johnson led Kansas and ranked tied for second in the Big 12 with five interceptions in 2013.

2013 RESULTS

RESULTS					
DATE		OPPONENT	RESULT	SCORE	ATTEND
Sept. 7		South Dakota	W	31-14	41,920
Sept. 14		at Rice	L	14-23	22,974
Sept. 21		Louisiana Tech	W	13-10	39,823
Oct. 5	*	(20)Texas Tech	L	16-54	35,648
Oct. 12	*	at TCU	L	17-27	41,894
Oct. 19	*	(18)Oklahoma	L	19-34	41,113
Oct. 26	*	(5)Baylor	L	14-59	32,264
Nov. 2	*	at Texas	L	13-35	97,105
Nov. 9	*	at (11)Oklahoma State	L	6-42	58,476
Nov. 16	*	West Virginia	W	31-19	30,809
Nov. 23	*	at Iowa State	L	0-34	54,081
Nov. 30		KANSAS STATE	L	10-31	43,610

*Big 12 Conference Game

TEAM STATISTICS	KU	OPP
SCORING	184	382
Points Per Game	15.3	31.8
FIRST DOWNS	174	266
Rushing	96	108
Passing	68	135
Penalty	10	23
RUSHING YARDAGE	1846	2287
Yards gained rushing	2266	2578
Yards lost rushing	417	291
Rushing Attempts	496	485
Average Per Rush	3.7	4.7
Average Per Game	154.1	190.6
TDs Rushing	12	25
PASSING YARDAGE	1685	2904
Comp-Att-Int	154-329-12	235-407-14
Average Per Pass	5.1	7.1
Average Per Catch	10.9	12.4
Average Per Game	140.4	242.0
TDs Passing	9	20
TOTAL OFFENSE	3534	5191
Total Plays	825	892
Average Per Play	4.3	5.8
Average Per Game	294.5	432.6
KICK RETURNS: #-Yards	44-927	22-492
PUNT RETURNS: #-Yards	18-203	35-172
INT RETURNS: #-Yards	14-171	12-205
KICK RETURN AVERAGE	21.1	22.4
PUNT RETURN AVERAGE	11.3	4.9
INT RETURN AVERAGE	12.2	17.1
FUMBLES-LOST	20-11	18-10
PENALTIES-Yards	88-713	63-554
Average Per Game	59.4	46.2
PUNTS-Yards	86-3695	72-2790
Average Per Punt	43.0	38.8
Net punt average	39.3	34.3
KICKOFFS-Yards	44-2655	72-2790
Average Per Kick	60.3	60.4
Net kick average	36.7	39.2
TIME OF POSSESSION/Game	29:44	30:16
3RD-DOWN Conversions	53/190	73/179
3rd-Down Pct	28%	41%
4TH-DOWN Conversions	7/28	2/7
4th-Down Pct	25%	29%
SACKS BY-Yards	21-151	30-227
MISC YARDS	0	0
TOUCHDOWNS SCORED	22	48
FIELD GOALS-ATTEMPTS	11-17	15-20
ON-SIDE KICKS	0-0	0-2
RED-ZONE SCORES	(23-33) 70%	(44-52) 85%
RED-ZONE TOUCHDOWNS	(14-33) 42%	(31-52) 60%
PAT-ATTEMPTS	(19-22) 86%	(45-46) 98%

SCORE BY QUARTERS	1ST	2ND	3RD	4TH	OT	TOTAL
Kansas	23	64	41	56	--	184
Opponents	91	102	93	96	--	382

RUSHING	GP	ATT	GAIN	LOSS	NET	AVG	TD	LONG	AVG/G
Sims,James	12	230	1155	45	1110	4.8	7	68	92.5
Miller,Darrian	8	67	349	27	322	4.8	0	38	40.2
Cozart,Montell	7	66	264	50	214	3.2	1	21	30.6
Bourbon,Brandon	12	41	201	10	191	4.7	3	24	15.9
Pierson,Tony	7	24	175	12	163	6.8	0	50	23.3
Cox,Taylor	2	6	44	0	44	7.3	0	22	22.0
Matthews,Christian	11	4	6	0	6	1.5	0	4	0.6
Sizemore,Nick	7	1	3	0	3	3.0	0	3	0.4
Pardula,Trevor	12	1	0	0	0	0.0	0	0	0.0
Cummings,Michael	3	11	20	24	-4	-0.4	0	6	-1.3
TEAM	8	5	0	38	-38	-7.6	0	0	-4.8
Heaps,Jake	11	40	49	211	-162	-4.1	1	8	-14.7
Total	**12**	**496**	**2266**	**417**	**1849**	**3.7**	**12**	**68**	**154.1**
Opponents	**12**	**485**	**2578**	**291**	**2287**	**4.7**	**25**	**68**	**190.6**

PASSING	G	EFFIC	CMP-ATT-INT	PCT	YDS	TD	LNG	AVG/G
Heaps,Jake	110	97.00	128-261-10	49.0	1414	8	77	128.5
Cozart,Montell	6	60.43	23-63-2	36.5	227	0	45	32.4
Cummings,Michael	3	249.90	3-4-0	75.0	44	1	28	14.7
TEAM	8	0.00	0-1-0	0.0	0	0	0	0.0
Total	**12**	**91.56**	**154-329-12**	**46.8**	**1685**	**9**	**77**	**140.4**
Opponents	**12**	**127.01**	**235-407-14**	**57.7**	**2904**	**20**	**75**	**242.0**

RECEIVING	G	NO.	YDS	AVG	TD	LONG	AVG/G
Sims,James	12	25	166	6.6	0	30	13.8
Pierson,Tony	7	24	333	13.9	1	77	47.6
Mundine,Jimmay	12	20	229	11.4	5	27	19.1
Bourbon,Brandon	12	20	102	5.1	0	13	8.5
Matthews,Christian	11	11	107	9.7	0	21	9.7
Ford,Josh	10	9	126	14.0	0	38	12.6
McCay,Justin	12	9	84	9.3	1	17	7.0
Parmalee,Tre'	7	9	74	8.2	0	17	10.6
Coleman,Rodriguez	10	8	208	26.0	1	45	20.8
Turzilli,Andrew	9	7	167	23.9	1	50	18.6
Embree,Connor	12	5	44	8.8	0	14	3.7
Smiley,Trent	8	2	21	10.5	0	15	2.6
Miller,Darrian	8	2	14	7.0	0	13	1.8
Brooks,Charles	7	2	7	3.5	0	5	1.0
Shelley-Smith,J.	7	1	3	3.0	0	3	0.4
Total	**12**	**154**	**1685**	**10.9**	**9**	**77**	**140.4**
Opponents	**12**	**235**	**2904**	**12.4**	**20**	**75**	**242.0**

TOTAL OFFENSE	G	PLAYS	RUSH	PASS	TOTAL	AVG/G
Heaps,Jake	11	301	-162	1414	1252	113.8
Sims,James	12	230	1110	0	1110	92.5
Cozart,Montell	7	129	214	214	441	63.0
Miller,Darrian	8	67	322	0	322	40.2
Bourbon,Brandon	12	41	191	0	191	15.9
Pierson,Tony	7	24	163	0	163	23.3
Cox,Taylor	2	6	44	0	44	22.0
Cummings,Michael	3	15	-4	44	40	13.3
Matthews,Christian	11	4	6	0	6	0.5
Sizemore,Nick	7	1	3	0	3	0.4
TEAM	8	6	-38	0	-38	-4.8
Total	**12**	**825**	**1849**	**1685**	**3534**	**294.5**
Opponents	**12**	**892**	**2287**	**2904**	**5191**	**432.6**

SCORING	TD	FGS	PATS KICK	PATS RUSH	PATS RCV	PATS PASS	PATS DXP	PATS SAF	POINTS
Sims,James	7	0-0	0-0	0-0	0	0-0	0	0	42
Mundine,Jimmay	5	0-0	0-0	0-0	0	0-0	0	0	30
Wyman,Matthew	0	5-10	13-16	0-0	0	0-0	0	0	28
Doherty,Ron	0	6-7	6-6	0-0	0	0-0	0	0	24
Bourbon,Brandon	3	0-0	0-0	0-0	0	0-0	0	0	18
McCay,Justin	1	0-0	0-0	0-0	0	0-0	0	0	6
Shepherd,JaCorey	1	0-0	0-0	0-0	0	0-0	0	0	6
Turzilli,Andrew	1	0-0	0-0	0-0	0	0-0	0	0	6
Cozart,Montell	1	0-0	0-0	0-0	0	0-0	0	0	6
Heaps,Jake	1	0-0	0-0	0-0	0	0-0	0	0	6
Pierson,Tony	1	0-0	0-0	0-0	0	0-0	0	0	6
Coleman,Rodriguez	1	0-0	0-0	0-0	0	0-0	0	0	6
Total	**22**	**11-17**	**19-22**	**0-0**	**0**	**0-0**	**0**	**0**	**184**
Opponents	**48**	**15-20**	**42-46**	**0-0**	**0**	**0-2**	**1**	**1**	**382**

PUNT RETURNS	NO.	YDS	AVG	TD	LONG
Embree,Connor	16	182	11.4	0	42
Ford,Josh	1	12	12.0	0	0
Johnson,Isaiah	1	9	9.0	0	9
Total	**18**	**203**	**11.3**	**0**	**42**
Opponents	**35**	**172**	**4.9**	**0**	**28**

INTERCEPTIONS	NO.	YDS	AVG	TD	LONG
Johnson,Isaiah	5	45	9.0	0	31
Heeney,Ben	3	34	11.3	0	28
Shepherd,JaCorey	2	32	16.0	1	32
McDonald,Dexter	2	-4	-2.0	0	0
Stowers,Keon	1	10	10.0	0	10
Goodman,Ben	1	54	54.0	0	54
Total	**14**	**171**	**12.2**	**1**	**54**
Opponents	**12**	**205**	**17.1**	**1**	**52**

KICK RETURNS	NO.	YDS	AVG	TD	LONG
Shepherd,JaCorey	24	547	22.8	0	69
Miller,Darrian	11	267	24.3	0	34
Bourbon,Brandon	3	38	12.7	0	17
Sizemore,Nick	2	19	9.5	0	15
Cox,Taylor	2	34	17.0	0	27
Hollomon,Brandon	1	17	17.0	0	17
Smiley,Trent	1	5	5.0	0	5
Total	**44**	**927**	**21.1**	**0**	**69**
Opponents	**22**	**492**	**22.4**	**1**	**100**

FUMBLE RETURNS	NO.	YDS	AVG	TD	LONG
Ford,Josh	1	0	0.0	0	0
Total	**1**	**0**	**0.0**	**0**	**0**
Opponents	**3**	**64**	**21.3**	**1**	**40**

ALL PURPOSE	G	RUSH	REC	PR	KOR	IR	TOT	AVG/G
Sims,James	12	1110	166	0	0	0	1276	106.3
Miller,Darrian	8	322	14	0	267	0	603	75.4
Shepherd,JaCorey	12	0	0	0	547	32	579	48.2
Pierson,Tony	7	163	333	0	0	0	496	70.9
Bourbon,Brandon	12	191	102	0	38	0	331	27.6
Mundine,Jimmay	12	0	229	0	0	0	229	19.1
Embree,Connor	12	0	44	182	0	0	226	18.8
Cozart,Montell	7	214	0	0	0	0	214	30.6
Coleman,Rodriguez	10	0	208	0	0	0	208	20.8
Turzilli,Andrew	9	0	167	0	0	0	167	18.6
Ford,Josh	10	0	126	12	0	0	138	13.8
Matthews,Christian	11	6	107	0	0	0	113	10.3
McCay,Justin	12	0	84	0	0	0	84	7.0
Cox,Taylor	2	44	0	0	34	0	78	39.0
Parmalee,Tre'	7	0	74	0	0	0	74	10.6
Johnson,Isaiah	12	0	0	9	0	45	54	4.5
Goodman,Ben	12	0	0	0	0	54	54	4.5
Heeney,Ben	10	0	0	0	0	34	34	3.4
Smiley,Trent	8	0	21	0	5	0	26	3.2
Sizemore,Nick	7	3	0	0	19	0	22	3.1
Hollomon,Brandon	9	0	0	0	17	0	17	1.9
Stowers,Keon	12	0	0	0	0	10	10	0.8
Brooks,Charles	7	0	7	0	0	0	7	1.0
Shelley-Smith,J.	8	0	3	0	0	0	3	0.4
McDonald,Dexter	12	0	0	0	0	-4	-4	-0.3
Cummings,Michael	3	-4	0	0	0	0	-4	-1.3
TEAM	8	-38	0	0	0	0	-38	-4.8
Heaps,Jake	11	-162	0	0	0	0	-162	-14.7
Total	**12**	**1849**	**1685**	**203**	**927**	**171**	**4835**	**402.9**
Opponents	**12**	**2287**	**2904**	**172**	**492**	**205**	**6060**	**505.0**

PUNTING	NO.	YDS	AVG	LONG	TB	FC	I20	BLKD
Pardula,Trevor	84	3668	43.7	78	7	12	25	1
TEAM	2	27	13.5	27	0	0	0	1
Total	**86**	**3695**	**43.0**	**78**	**7**	**12**	**25**	**2**
Opponents	**72**	**2790**	**38.8**	**58**	**6**	**20**	**24**	**2**

FIELD GOALS	FGM-FGA	PCT	01-19	20-29	30-39	40-49	50-99	LG	BLK
Wyman,Matthew	5-10	50.0	0-0	0-1	3-5	1-2	1-2	52	1
Doherty,Ron	6-7	835.7	0-0	4-4	1-2	1-1	0-0	40	0

FG SEQUENCE	KANSAS	OPPONENTS
South Dakota	(45)	-
Rice	47	(40),(28),(56)
Louisiana Tech	28,(39),(52)	37,40,(39)
Texas Tech	(36)	32,(23),(25),(28),(31)
TCU	(37),51	(44),(37)
Oklahoma	-	(37)
Baylor	37	(30)
Texas	31,(21),(27)	-
Oklahoma State	32,(40),(29)	-
West Virginia	(25)	42
Iowa State	-	(22),(21)
Kansas State	(31)	43,(31)

Numbers in (parentheses) indicate field goal was made.

KICKOFFS	NO.	YDS	AVG	TB	OB	RETN	NET	YDLN
Pardula,Trevor	39	2356	60.4	19	0			
Kahn,Eric	2	127	63.5	1	0			
Total	**41**	**2483**	**60.6**	**20**	**0**	**478**	**36.7**	**28**
Opponents	**66**	**3974**	**60.2**	**22**	**2**	**867**	**38.7**	**26**

			TACKLES				SACKS	PASS DEF			FUMBLES		BLOCKED	
DEFENSIVE STATISTICS		GP	SOLO	AST	TOTAL	TFL/YDS	NO-YARDS	INT-YDS	BRUP	QBH	RCV-YDS	FF	KICK	SAF
31	Heeney,Ben	10	56	32	88	11.5-34	2.0-12	3-34	3	2	.	.	.	.
5	Johnson,Isaiah	12	44	29	73	3.0-16	0.5-7	5-45	.	.	.	.	.	.
33	Sendish,Cassius	12	47	21	68	1.5-11	1.0-10	.	1	.	.	.	.	.
23	Linton,Dexter	12	38	29	67	2.0-3	.	.	9	.	1-0	.	.	.
27	Simmons,Victor	12	41	20	61	7.5-30	2.5-22	.	1	1	1-0	3	.	.
57	Love,Jake	12	36	22	58	3.0-7	.	.	2	5	.	1	.	.
58	Arnick,Courtney	12	26	25	51	3.5-7	.	.	1	1	.	1	.	.
24	Shepherd,JaCorey	12	28	17	45	2.0-2	1.0-1	2-32	13	.	2-0	1	.	.
55	Reynolds,Michael	12	20	17	37	10.0-51	6.5-44	.	4	3	.	2	.	.
96	Agostinho,Keba	12	20	14	34	5.5-20	1.0-8	.	1	.	1-0	.	.	.
93	Goodman,Ben	12	23	11	34	7.5-29	3.0-20	1-54	2	1	.	.	1	.
9T	Tavai,Jordan	12	14	16	30	5.5-11	.	.	1	3	1-0	.	.	.
1M	McDonald,Dexter	12	21	8	29	.	.	2--4	10	.	.	.	.	.
98	Stowers,Keon	12	20	6	26	1.5-3	.	1-10	.	.	1-0	2	1	.
90	Young,Kevin	12	19	5	24	4.5-29	2.5-23	.	1	1	.	1	.	.
52	Willis,Darius	12	16	5	21	1.0-3	.	.	1	1	.	.	.	.
97	McKinney,Ty	12	12	4	16	1.5-2	.	.	1	.	.	.	.	.
32	Miles,Schyler	10	10	5	15	.	.	.	.	1	.	.	.	.
4	Kande,Prinz	10	5	6	11	0.5-1	.	.	.	.	.	.	.	.
99	Johnson,Tedarian	10	5	6	11	1.5-5	1.0-4	.	.	.	.	.	.	.
26	Hollomon,Brandon	9	6	3	9	.	.	.	1	.	.	.	.	.
51	Faifili,Samson	3	5	3	8	.	.	.	.	.	.	.	.	.
19	McCay,Justin	12	5	2	7	.	.	.	.	.	.	.	.	.
8	Ford,Josh	10	5	.	5	.	.	.	.	.	1-0	.	2	.
68	Wirtel,John	12	2	1	3	.	.	.	.	.	1-0	.	.	.
34	Embree,Connor	12	3	.	3	.	.	.	.	.	.	.	.	.
30	Shaw,Tevin	12	3	.	3	.	.	.	.	.	.	.	.	.
43	Matlock,Alex	10	1	1	2	.	.	.	.	.	.	.	.	.
41	Mundine,Jimmay	12	2	.	2	.	.	.	.	.	.	.	.	.
82	Turzilli,Andrew	9	2	.	2	.	.	.	.	.	.	.	.	.
22	Allen,Greg	8	2	.	2	.	.	.	.	.	.	.	.	.
17	Jablonski,Blake	12	2	.	2	.	.	.	.	.	.	.	.	.
94	Holmes,Tyler	3	1	.	1	.	.	.	.	.	.	.	.	.
91	Smith,Shane	12	1	.	1	.	.	.	.	.	.	.	.	.
73	Martin,Damon	11	1	.	1	.	.	.	.	.	.	.	.	.
45	Sizemore,Nick	7	.	1	1	.	.	.	.	.	.	.	.	.
85	Smiley,Trent	8	1	.	1	.	.	.	.	.	.	.	.	.
72	Fondal,Zach	5	1	.	1	.	.	.	.	.	.	.	.	.
18	Kahn,Eric	2	1	.	1	.	.	.	.	.	.	.	.	.
12	Matthews,Christian	11	1	.	1	.	.	.	.	.	.	.	.	.
16	Pardula,Trevor	12	1	.	1	.	.	.	.	.	.	.	.	.
25	Bourbon,Brandon	12	1	.	1	.	.	.	.	.	.	.	.	.
14	Cummings,Michael	3	1	.	1	.	.	.	.	.	.	.	.	.
9	Heaps,Jake	11	1	.	1	.	.	.	.	.	.	.	.	.
29	Sims,James	12	1	.	1	.	.	.	.	.	.	.	.	.
TM	TEAM	8	.	.	.	.	.	.	.	.	1-0	.	.	.
	Total	**12**	**551**	**309**	**860**	**73-274**	**21-151**	**14-171**	**52**	**19**	**10-0**	**10**	**4**	**.**
	Opponents	**12**	**532**	**284**	**816**	**90-372**	**30-227**	**12-205**	**55**	**23**	**11-64**	**15**	**4**	**1**

GAME-BY-GAME STATISTICS

	FINAL	SCORE BY QUARTER				FIRST DOWNS				RUSHING			PASSING			TOTAL OFFENSE		PUNTING	FUMBLES	PENALTY	THIRD	TOTAL
GAME	SCORE	1	2	3	4(OT)	RU	PA	PN	TOT	ATT	YDS	TD	C-A-I	YDS	TD	ATT	YDS	NO-AVG	NO-LOST	NO-YDS	DOWNS	ToP
S. Dakota	14	7	0	0	7	11	3	1	15	43	219	1	8-18-1	67	1	61	286	8-36.6	0-0	5-54	3-13	32:49
Kansas	31	0	14	7	10	15	4	1	20	50	280	3	10-20-0	110	1	70	390	4-42.5	1-1	9-71	4-11	27:11
Kansas	14	0	7	7	0	6	5	0	11	35	100	1	14-29-2	170	1	64	270	7-44.9	0-0	4-20	6-17	26:36
Rice	23	7	6	0	10	12	7	0	19	42	192	1	15-36-2	178	0	78	370	6-35.8	0-0	5-51	6-18	33:24
LA Tech	10	7	0	3	0	8	18	3	29	32	154	0	35-55-1	289	1	87	443	6-39.7	2-2	3-35	8-17	31:08
Kansas	13	0	3	0	10	5	14	1	20	33	117	0	28-46-2	279	1	79	396	5-57.6	0-0	8-68	7-17	28:52
Texas Tech	54	0	20	17	17	6	21	4	31	43	114	4	36-57-1	404	2	100	518	5-45.6	3-0	9-76	10-21	31:31
Kansas	16	10	0	0	6	6	7	2	15	37	53	0	18-35-1	220	2	72	273	8-43.4	4-3	12-81	3-16	28:29
Kansas	17	3	7	7	0	5	2	0	7	34	46	0	13-26-1	152	1	60	198	10-46.2	2-1	6-44	2-16	26:55
TCU	27	7	3	14	3	9	6	2	17	41	207	2	14-22-2	173	1	63	380	7-38.4	3-3	3-20	2-11	33:05
Oklahoma	34	0	18	7	9	11	8	3	22	45	235	1	16-26-1	180	3	71	415	5-28.2	1-1	7-50	7-14	33:22
Kansas	19	7	6	0	6	8	2	2	12	39	185	2	5-13-0	16	1	52	201	8-29.6	0-0	6-65	2-11	26:38
Baylor	59	21	17	14	7	13	17	1	31	44	306	5	21-38-0	437	3	82	743	4-41.2	5-2	4-30	8-14	22:07
Kansas	14	0	0	7	7	7	8	1	16	50	154	1	11-33-0	154	1	83	308	11-46.8	3-1	9-80	8-22	37:53
Kansas	13	0	3	3	7	8	4	1	13	36	140	1	12-23-0	166	0	59	306	7-45.7	2-1	7-44	4-14	30:34
Texas	35	0	14	14	7	8	11	2	21	44	221	4	21-32-2	197	0	76	418	5-35.2	0-0	6-54	9-17	29:26
Kansas	6	0	0	3	3	10	5	0	15	49	202	0	10-25-1	114	0	74	316	9-46.4	2-0	8-80	5-20	37:40
Okla. St.	42	14	14	0	14	4	13	4	21	31	85	2	20-39-0	274	3	70	359	9-43.6	1-0	3-21	6-15	22:20
WVU	19	7	0	0	12	4	13	3	20	32	144	1	24-43-2	245	2	75	389	8-44.6	1-0	6-50	6-15	28:57
Kansas	31	3	14	7	7	12	2	0	14	54	315	4	5-12-0	61	0	66	376	7-33.9	1-1	9-90	5-15	31:03
Kansas	0	0	0	0	0	7	6	0	13	41	187	0	11-31-1	92	0	72	279	5-39.4	1-1	5-45	3-16	28:04
Iowa State	34	7	3	17	7	10	10	0	20	43	202	2	15-20-1	300	2	63	502	4-36.0	1-1	4-33	3-11	31:56
K-State	31	14	7	7	3	12	8	0	20	45	208	2	10-21-1	160	2	66	368	5-172	1-1	8-80	5-13	33:11
Kansas	10	0	10	0	0	7	9	2	18	38	72	0	17-36-4	151	1	74	223	5-190	3-2	5-25	4-15	26:49

GAME-BY-GAME OFFENSIVE STARTERS

OPPONENT	WR	LT	LG	C	RG	RT	TE	WR	QB	RB	F
South Dakota	McCay	Sterling	Fusimalohi	Lewandowski	Smithburg	Fondal	Mundine	Matthews	Heaps	Sims	Pierson
Rice	McCay	Sterling	Fusimalohi	Lewandowski	Smithburg	Fondal	Mundine	Parmalee	Heaps	Sims	Pierson
Louisiana Tech	Coleman	Sterling	Fusimalohi	Admire	Smithburg	Spencer	Smiley	Matthews	Heaps	Pierson	Bourbon
Texas Tech	Coleman	Sterling	Fusimalohi	Admire	Smithburg	Fondal	Mundine	Parmalee	Heaps	Pierson	Bourbon
TCU	Turzilli	Lewandowksi	Fusimalohi	Howard	Smithburg	Sterling	Mundine	Ford	Heaps	Sims	Bourbon
Oklahoma	McCay	Lewandowski	Fusimalohi	Howard	Smithburg	Sterling	Mundine	Ford	Heaps	Sims	Sizemore
Baylor	Miller(HB)	Lewandowski	Fusimalohi	Howard	Smithburg	Sterling	Bourbon(HB)	Parmalee	Heaps	Sims	Pierson
Texas	McCay	Lewandowski	Fusimalohi	Howard	Smithburg	Sterling	Mundine	Coleman	Heaps	Sims	Bourbon
Oklahoma State	McCay	Spencer	Fusimalohi	Howard	Martin	Sterling	Bourbon(HB)	Turzilli	Heaps	Sims	Pierson
West Virginia	McCay	Spencer	Fusimalohi	Howard	Martin	Sterling	Matthews(WR)	Turzilli	Cozart	Sims	Pierson
Iowa State	McCay	Spencer	Fusimalohi	Howard	Martin	Sterling	Mundine	Ford	Cozart	Sims	Matthews(WR)
Kansas State	Matthews	Spencer	Fusimalohi	Howard	Martin	Sterling	Shelley-Smith	Ford	Cozart	Sims	Smiley(TE)

GAME-BY-GAME DEFENSIVE STARTERS

OPPONENT	DE	N	DE	BUCK	WLB	MLB	NB	CB	SS	FS	CB
South Dakota	Young	Stowers	Agostinho	Goodman	Faifili	Heeney	Simmons	Shepherd	Johnson	Sendish	McDonald
Rice	Young	Stowers	Agostinho	Goodman	Faifili	Heeney	Simmons	Shepherd	Johnson	Sendish	McDonald
Louisiana Tech	Young	Stowers	Agostinho	Goodman	Love	Heeney	Simmons	Shepherd	Johnson	Sendish	McDonald
Texas Tech	Young	Stowers	Agostinho	Goodman	Linton(DB)	Heeney	Simmons	Shepherd	Johnson	Sendish	McDonald
TCU	Young	Stowers	Agostinho	Goodman	Linton(DB)	Heeney	Simmons	Shepherd	Johnson	Sendish	McDonald
Oklahoma	Young	Stowers	Agostinho	Goodman	Arnick	Love	Simmons	Shepherd	Johnson	Sendish	McDonald
Baylor	Young	Stowers	Agostinho	Goodman	Arnick	Love	Simmons	Shepherd	Johnson	Sendish	McDonald
Texas	Young	Stowers	Agostinho	Goodman	Love	Heeney	Simmons	Shepherd	Johnson	Sendish	McDonald
Oklahoma State	Young	Stowers	Agostinho	Goodman	Love	Heeney	Arnick	Shepherd	Johnson	Sendish	McDonald
West Virginia	Young	Stowers	Agostinho	Goodman	Love	Heeney	Arnick	Shepherd	Johnson	Sendish	McDonald
Iowa State	Young	Stowers	Agostinho	Goodman	Love	Heeney	Arnick	Shepherd	Johnson	Sendish	McDonald
Kansas State	Tavai	Stowers	Agostinho	Goodman	Love	Heeney	Arnick	Shepherd	Johnson	Sendish	McDonald

GAME-BY-GAME PASSING

JAKE HEAPS	ATT	COMP	INT	PCT	YARDS	TD	LONG	SACK	YDS	EFFIC
South Dakota	20	10	0	50.0	110	1	25	2	18	112.7
Rice	28	13	2	46.4	157	1	77	3	33	91.0
Louisiana Tech	46	28	2	60.9	279	1	29	1	4	110.3
Texas Tech	32	16	1	50.0	189	1	39	2	16	103.7
TCU	26	13	1	50.0	152	1	50	4	34	104.1
Oklahoma	13	5	0	38.5	16	1	10	3	19	74.2
Texas	21	11	0	52.4	160	0	43	2	18	116.4
Oklahoma State	8	4	1	50.0	56	0	38	2	11	83.8
Iowa State	19	7	0	36.8	72	0	21	0	0	68.7
Kansas State	14	29	3	48.3	138	1	21	2	19	78.94
TOTALS	**261**	**128**	**10**	**49.0**	**1414**	**8**	**77**	**23**	**189**	**97.0**

MONTELL COZART	ATT	COMP	INT	PCT	YARDS	TD	LONG	SACK	YDS	EFFIC
Baylor	14	4	0	28.6	69	0	45	1	1	69.97
Texas	1	1	0	100.0	6	0	6	0	0	150.4
Oklahoma State	17	6	0	35.3	58	0	39	1	5	63.95
West Virginia	12	5	0	41.7	61	0	19	0	0	84.4
Iowa State	12	4	1	33.3	20	0	11	0	0	30.67
Kansas State	7	3	1	42.9	13	0	6	2	11	29.89
TOTALS	**63**	**23**	**2**	**36.5**	**227**	**0**	**45**	**4**	**17**	**60.43**

MICHAEL CUMMINGS	ATT	COMP	INT	PCT	YARDS	TD	LONG	SACK	YDS	EFFIC
Rice	1	1	0	100.0	13	0	13	0	0	209.2
Texas Tech	3	2	0	66.7	31	1	28	1	2	263.5
TOTALS	**4**	**3**	**0**	**75.0**	**44**	**1**	**28**	**1**	**2**	**249.9**

GAME-BY-GAME RUSHING (NO-YDS/TDs)

	No-Yds/TD	SD	RICE	LT	TTU	TCU	OU	BU	UT	OSU	WVU	ISU	KSU
Sims,James	230-1110/7	16-94/2	19-109/0	20-78/0	9-28/0	23-81/0	23-129/2	19-70/0	15-48/0	21-66/0	22-211/3	21-114/0	22-82/0
Miller,Darrian	67-322/0	14-72/0	2-10/0	3-3/0	12-67/0	4--2/0	9-67/0	14-38/0	9-67/0	DNP	DNP	DNP	DNP
Cozart,Montell	66-214/1	DNP	DNP	DNP	DNP	DNP	3-8/0	8-17/0	4-34/1	18-55/0	13-60/0	12-44/0	8--4/0
Bourbon,Brandon	41-191/3	2-32/1	1-6/0	2-2/0	2-8/0	1-3/0	-	7-48/1	4-18/0	2-5/0	12-48/1	3-10/0	5-11/0
Pierson,Tony	24-163/0	5-47/0	1-3/0	5-27/0	1-3/0	DNP	DNP	-	DNP	6-87/0	6--4/0	DNP	DNP
Cox,Taylor	6-44/0	6-44/0	-	DNP	DNP	DNP	DNP	DNP	DNP	DNP	DNP	DNP	DNP
Matthews,C.	4-6/0	4-6/0	-	-	-	-	DNP	-	-	-	-	-	-
Sizemore,Nick	1-3/0	DNP	DNP	DNP	-	1-3/0	-	-	-	DNP	-	-	DNP
Pardula,Trevor	1-0/0	-	-	-	1-0/0	-	-	-	-	-	-	-	-
Cummings,M.	11--4/0	DNP	-	DNP	7--18/0	DNP	DNP	DNP	DNP	DNP	DNP	4-14/0	DNP
TEAM	5--38/0	DNP	1--2/0	-	1--21/0	DNP	1-0/0	DNP	1--15/0	-	1-0/0	-	DNP
Heaps,Jake	40--162/1	3--15/0	11--26/1	3-7/0	4--16/0	5--39/0	3--19/0	2--19/0	3--12/0	2--11/0	DNP	1-5/0	3--17/0

GAME-BY-GAME RECEIVING (NO-YDS/TDs)

	No-Yds/TD	SD	RICE	LT	TTU	TCU	OU	BU	UT	OSU	WVU	ISU	KSU
Pierson,Tony	24-333/1	2-32/0	4-95/1	9-82/0	6-118/0	DNP	DNP	-	DNP	2--6/0	1-12/0	DNP	DNP
Mundine,Jimmay	20-229/5	2-26/0	2-19/0	2-31/1	3-33/1	1-27/1	1-1/1	4-36/0	1-8/0	-	-	1-21/0	3-27/1
Coleman,R.	8-208/1	-	-	2-30/0	1-9/0	DNP	-	2-75/1	2-85/0	DNP	-	1-9/0	-
Turzilli,Andrew	7-167/1	-	-	-	1-28/1	1-50/0	DNP	DNP	DNP	2-54/0	1-19/0	1-5/0	1-11/0
Sims,James	25-166/0	1-6/0	3-14/0	2-24/0	1--2/0	5-40/0	-	1--1/0	5-51/0	3-13/0	-	3-17/0	1-4/0
Ford,Josh	9-126/0	1-22/0	-	2-20/0	-	-	1-6/0	DNP	DNP	1-38/0	-	2-17/0	2-23/0
Matthews,C.	11-107/0	-	-	2-24/0	-	1-8/0	DNP	1-14/0	1-13/0	-	2-13/0	1-1/0	3-34/0
Bourbon,Brandon	20-102/0	1-5/0	2-6/0	7-47/0	3-17/0	4-22/0	1--2/0	-	2-7/0	-	-	-	-
McCay,Justin	9-84/1	2-12/1	-	-	-	-	1-10/0	-	-	-	1-17/0	-	5-45/0
Parmalee,Tre'	9-74/0	1-7/0	2-23/0	DNP	1-7/0	1-5/0	-	3-30/0	1-2/0	DNP	DNP	DNP	DNP
Embree,Connor	5-44/0	-	-	-	1-7/0	-	-	-	-	2-15/0	-	2-22/0	-
Smiley,Trent	2-21/0	-	-	2-21/0	-	DNP	DNP	DNP	-	-	DNP	-	-
Miller,Darrian	2-14/0	-	1-13/0	-	-	-	1-1/0	-	-	DNP	DNP	DNP	DNP
Brooks,Charles	2-7/0	-	-	-	DNP	-	-	DNP	-	DNP	DNP	DNP	2-7/0
S.-Smith,J.	1-3/0	-	DNP	DNP	1-3/0	-	-	-	-	DNP	DNP	-	-

GAME-BY-GAME TACKLES

TOTAL TACKLES	UA-A	TOT	USD	RICE	LT	TTU	TCU	OU	BU	UT	OSU	WVU	ISU	KSU
Heeney,Ben	56-32	88	4-0	11-4	5-5	7-5	1-1	DNP	DNP	5-4	9-2	2-2	4-7	7-3
Johnson,Isaiah	43-30	73	2-2	6-3	2-4	5-7	5-4	4-4	5-0	4-1	1-2	5-0	2-2	2-1
Sendish,Cassius	47-21	68	1-2	1-0	3-1	4-7	4-2	2-2	7-1	4-0	3-1	10-2	5-2	3-1
Linton,Dexter	38-29	67	6-1	1-1	4-1	3-3	2-4	6-3	3-1	5-2	2-1	1-5	2-2	3-5
Simmons,Victor	40-21	61	4-4	4-0	8-2	2-3	2-4	7-1	4-2	4-2	1-2	1-1	-	3-0
Love,Jake	36-22	58	0-1	5-0	3-5	-	3-0	3-5	1-3	6-3	2-0	1-0	9-4	3-1
Arnick,Courtney	26-25	51	1-3	3-0	3-1	3-6	1-0	4-2	2-2	1-1	-	0-5	4-3	4-2
Shepherd,J.	28-17	45	1-3	3-0	3-5	4-0	5-2	3-1	3-1	2-1	-	2-1	1-2	1-1
Reynolds,M.	20-17	37	1-1	2-0	1-0	1-1	2-1	0-2	1-2	2-3	1-1	5-2	0-2	4-2
Goodman,Ben	23-11	34	2-1	3-2	-	3-2	2-1	1-1	1-1	2-1	-	6-0	1-1	2-1
Agostinho,Keba	20-14	34	3-1	4-1	1-0	1-1	1-3	2-0	2-2	0-3	1-0	2-0	1-1	2-2
Tavai,Jordan	14-16	30	0-3	2-0	1-1	1-2	-	0-1	2-3	1-1	-	3-0	2-2	2-3
McDonald,Dexter	20-9	29	-	-	4-4	1-1	2-0	2-0	-	2-0	4-1	1-1	2-0	2-2
Stowers,Keon	18-8	26	2-2	-	2-0	2-0	1-0	3-1	2-1	3-0	2-3	-	1-0	0-1
Young,Kevin	19-5	24	1-1	1-0	6-0	-	1-2	1-1	3-1	3-0	-	2-0	1-0	-
Willis,Darius	15-6	21	1-0	-	0-1	-	-	3-0	1-0	1-1	4-2	3-0	1-0	1-2
McKinney,Ty	12-4	16	-	-	1-0	2-1	1-1	1-0	3-0	0-1	1-0	1-0	2-0	0-1
Miles,Schyler	9-6	15	2-1	-	-	2-1	1-0	1-0	1-2	1-0	1-1	0-1	DNP	DNP
Kande,Prinz	5-6	11	-	DNP	3-2	-	1-0	0-3	0-1	-	DNP	-	-	1-0
Johnson,T.	5-6	11	1-0	-	-	1-1	2-0	DNP	DNP	-	0-1	-	1-4	-
Hollomon,B.	6-3	9	2-1	-	-	2-1	1-1	-	1-0	-	-	DNP	DNP	DNP
Faifili,Samson	5-3	8	2-2	3-1	DNP	DNP	DNP	DNP	DNP	DNP	DNP	-	DNP	DNP
McCay,Justin	5-2	7	0-1	1-0	1-0	-	-	1-1	-	1-0	-	-	-	1-0
Ford,Josh	5-0	5	1-0	-	-	2-0	1-0	-	DNP	DNP	-	-	-	1-0
Embree,Connor	3-0	3	-	-	-	1-0	-	-	-	1-0	1-0	-	-	-
Wirtel,John	1-2	3	-	-	-	-	-	-	0-1	-	1-1	-	-	-
Shaw,Tevin	3-0	3	-	-	-	2-0	-	-	-	1-0	-	-	-	-
Allen,Greg	2-0	2	-	DNP	DNP	1-0	DNP	DNP	1-0	-	-	-	-	-
Mundine,Jimmay	2-0	2	-	-	-	-	-	-	-	-	-	-	-	2-0
Jablonski,Blake	2-0	2	-	-	-	-	-	-	1-0	-	-	-	1-0	-
Matlock,Alex	1-1	2	-	DNP	DNP	-	-	1-0	-	0-1	-	-	-	-
Turzilli,Andrew	2-0	2	1-0	-	1-0	-	-	DNP	DNP	DNP	-	-	-	-

Thirteen Players tied at 1

GAME-BY-GAME TACKLES FOR LOSS

TOTAL TACKLES	UA-A	TOT	USD	RICE	LT	TTU	TCU	OU	BU	UT	OSU	WVU	ISU	KSU
Heeney,Ben	10-3	11.5	1.0-4	2.5-12	0.5-1	2.0-5	1.0-1	DNP	DNP	-	2.0-3	1.0-4	-	1.5-4
Reynolds,M.	9-2	10.0	-	2.0-9	-	-	1.0-10	0.5-7	-	1.0-8	1.0-4	1.0-1	-	3.5-12
Simmons,Victor	7-1	7.5	-	1.0-5	2.0-12	-	0.5-3	2.0-9	1.0-1	-	-	-	-	1.0-10
Goodman,Ben	6-3	7.5	1.5-9	-	-	2.0-4	0.5-1	0.5-2	-	-	-	2.0-5	-	1.0-8
Tavai,Jordan	4-3	5.5	-	2.0-3	-	0.5-3	-	-	-	-	-	-	-	3.0-5
Agostinho,Keba	4-3	5.5	-	0.5-3	1.0-8	0.5-2	-	1.0-1	1.0-2	-	1.0-1	-	-	0.5-3
Young,Kevin	4-1	4.5	-	-	1.0-12	-	1.5-8	-	1.0-2	-	-	1.0-7	-	-
Arnick,Courtney	3-1	3.5	-	-	1.0-1	0.5-3	-	1.0-2	-	-	-	-	-	1.0-1
Love,Jake	3-0	3.0	-	-	-	-	-	1.0-1	-	-	-	-	2.0-6	-
Johnson,Isaiah	2-2	3.0	-	-	-	-	1.5-6	1.5-10	-	-	-	-	-	-
Linton,Dexter	2-0	2.0	-	-	1.0-2	-	-	-	-	-	-	-	1.0-1	-
Shepherd,J.	1-2	2.0	0.5-1	-	-	-	1.5-1	-	-	-	-	-	-	-
McKinney,Ty	1-1	1.5	-	-	-	-	0.5-1	-	-	-	-	-	1.0-1	-
Sendish,Cassius	1-1	1.5	-	-	-	1.0-10	-	0.5-1	-	-	-	-	-	-
Johnson,T.	1-1	1.5	1.0-4	-	-	0.5-1	-	DNP	DNP	-	-	-	-	-
Stowers,Keon	1-1	1.5	-	-	-	-	-	1.0-2	-	-	-	-	-	0.5-1
Willis,Darius	1-0	1.0	1.0-3	-	-	-	-	-	-	-	-	-	-	-
Kande,Prinz	0-1	0.5	-	DNP	0.5-1	-	-	-	-	-	DNP	-	-	-

GAME-BY-GAME SACKS

TOTAL TACKLES	UA-A	TOT	USD	RICE	LT	TTU	TCU	OU	BU	UT	OSU	WVU	ISU	KSU
Reynolds,M.	6-1	6.5	-	2.0-9	-	-	1.0-10	0.5-7	-	1.0-8	1.0-4	-	-	1.0-6
Goodman,Ben	3-0	3.0	1.0-8	-	-	-	-	-	-	-	-	1.0-4	-	1.0-8
Simmons,Victor	2-1	2.5	-	-	1.0-9	-	0.5-3	-	-	-	-	-	-	1.0-10
Young,Kevin	2-1	2.5	-	-	1.0-12	-	0.5-4	-	-	-	-	1.0-7	-	-
Heeney,Ben	2-0	2.0	1.0-4	1.0-8	-	-	-	DNP	DNP	-	-	-	-	-
Sendish,Cassius	1-0	1.0	-	-	-	1.0-10	-	-	-	-	-	-	-	-
Agostinho,Keba	1-0	1.0	-	-	1.0-8	-	-	-	-	-	-	-	-	-
Shepherd,J.	1-0	1.0	-	-	-	-	1.0-1	-	-	-	-	-	-	-
Johnson,T.	1-0	1.0	1.0-4	-	-	-	-	DNP	DNP	-	-	-	-	-
Johnson,Isaiah	0-1	0.5	-	-	-	-	-	0.5-7	-	-	-	-	-	-

SEASON SUPERLATIVES

KANSAS INDIVIDUALS		
Rushes	23	Sims,James at TCU (Oct 12, 2013)
		Sims,James vs Oklahoma (Oct 19, 2013)
Yards Rushing	211	Sims,James vs West Virginia (Nov 16, 2013)
TD Rushes	3	Sims,James vs West Virginia (Nov 16, 2013)
Long Rush	68	Sims,James vs West Virginia (Nov 16, 2013)
Pass attempts	46	Heaps,Jake vs Louisiana Tech (Sep 21, 2013)
Pass completions	28	Heaps,Jake vs Louisiana Tech (Sep 21, 2013)
Yards Passing	279	Heaps,Jake vs Louisiana Tech (Sep 21, 2013)
TD Passes	1	Heaps,Jake vs South Dakota (Sep 07, 2013)
		Heaps,Jake at Rice (Sep 14, 2013)
		Heaps,Jake vs Louisiana Tech (Sep 21, 2013)
		Heaps,Jake vs Texas Tech (Oct 05, 2013)
		Cummings,Michael vs Texas Tech (Oct 05, 2013)
		Heaps,Jake at TCU (Oct 12, 2013)
		Heaps,Jake vs Oklahoma (Oct 19, 2013)
		Heaps,Jake vs Baylor (Oct 26, 2013)
		Heaps,Jake vs Kansas State (Nov 30, 2013)
Long Pass	77	Heaps,Jake at Rice (Sep 14, 2013)
Receptions	9	Pierson,Tony vs Louisiana Tech (Sep 21, 2013)
Yards Receiving	118	Pierson,Tony vs Texas Tech (Oct 05, 2013)
TD Receptions	1	McCay,Justin vs South Dakota (Sep 07, 2013)
		Pierson,Tony at Rice (Sep 14, 2013)
		Mundine,Jimmay vs Louisiana Tech (Sep 21, 2013)
		Mundine,Jimmay vs Texas Tech (Oct 05, 2013)
		Turzilli,Andrew vs Texas Tech (Oct 05, 2013)
		Mundine,Jimmay at TCU (Oct 12, 2013)
		Mundine,Jimmay vs Oklahoma (Oct 19, 2013)
		Coleman,Rodriguez vs Baylor (Oct 26, 2013)
		Mundine,Jimmay vs Kansas State (Nov 30, 2013)
Long Reception	77	Pierson,Tony at Rice (Sep 14, 2013)
Field Goals	2	Wyman,Matthew vs Louisiana Tech (Sep 21, 2013)
		Doherty,Ron at Texas (Nov 02, 2013)
		Doherty,Ron at Oklahoma State (Nov 09, 2013)
Long Field Goal	52	Wyman,Matthew vs Louisiana Tech (Sep 21, 2013)
Punts	11	Pardula,Trevor vs Baylor (Oct 26, 2013)
Punting Avg	57.6	Pardula,Trevor vs Louisiana Tech (Sep 21, 2013)
Long Punt	78	Pardula,Trevor vs Louisiana Tech (Sep 21, 2013)
Punts inside 20	4	Pardula,Trevor vs Baylor (Oct 26, 2013)
		Pardula,Trevor at Oklahoma State (Nov 09, 2013)
Long Punt Return	42	Embree,Connor vs South Dakota (Sep 07, 2013)
Long Kickoff Return	69	Shepherd,JaCorey at Oklahoma State (Nov 09, 2013)
Tackles	15	Heeney,Ben at Rice (Sep 14, 2013)
Sacks	2.0	Reynolds,Michael at Rice (Sep 14, 2013)
Tackles For Loss	3.5	Reynolds,Michael vs Kansas State (Nov 30, 2013)
Interceptions	2	Johnson,Isaiah at Texas (Nov 02, 2013)

KANSAS TEAM		
Rushes	54	vs West Virginia (Nov 16, 2013)
Yards Rushing	315	vs West Virginia (Nov 16, 2013)
Yards Per Rush	5.8	vs West Virginia (Nov 16, 2013)
TD Rushes	4	vs West Virginia (Nov 16, 2013)
Pass attempts	46	vs Louisiana Tech (Sep 21, 2013)
Pass completions	28	vs Louisiana Tech (Sep 21, 2013)
Yards Passing	279	vs Louisiana Tech (Sep 21, 2013)
Yards Per Pass	7.2	at Texas (Nov 02, 2013)
TD Passes	2	vs Texas Tech (Oct 05, 2013)
Total Plays	83	vs Baylor (Oct 26, 2013)
Total Offense	396	vs Louisiana Tech (Sep 21, 2013)
Yards Per Play	5.7	vs West Virginia (Nov 16, 2013)
Points	31	vs South Dakota (Sep 07, 2013)
		vs West Virginia (Nov 16, 2013)
Sacks By	3	vs South Dakota (Sep 07, 2013)
		at Rice (Sep 14, 2013)
		vs Louisiana Tech (Sep 21, 2013)
		at TCU (Oct 12, 2013)
		vs Kansas State (Nov 30, 2013)
First Downs	20	vs South Dakota (Sep 07, 2013)
		vs Louisiana Tech (Sep 21, 2013)
Penalties	12	vs Texas Tech (Oct 05, 2013)
Penalty Yards	90	vs West Virginia (Nov 16, 2013)
Turnovers	6	vs Kansas State (Nov 30, 2013)
Interceptions By	2	at Rice (Sep 14, 2013)
		at TCU (Oct 12, 2013)
		at Texas (Nov 02, 2013)
		vs West Virginia (Nov 16, 2013)
Punts	11	vs Baylor (Oct 26, 2013)
Punting Avg	57.6	vs Louisiana Tech (Sep 21, 2013)
Long Punt	78	vs Louisiana Tech (Sep 21, 2013)
Punts inside 20	4	vs Baylor (Oct 26, 2013)
		at Oklahoma State (Nov 09, 2013)
Long Punt Return	42	vs South Dakota (Sep 07, 2013)

OPPONENT INDIVIDUALS		
Rushes	30	Hubert, John, vs Kansas State (Nov 30, 2013)
Yards Rushing	220	Hubert, John, vs Kansas State (Nov 30, 2013)
TD Rushes	4	Brown, Malcolm, at Texas (Nov 02, 2013)
Long Rush	68	Linwood, Shock, vs Baylor (Oct 26, 2013)
Pass attempts	55	HIGGINS,Ryan, vs Louisiana Tech (Sep 21, 2013)
Pass completions	35	HIGGINS,Ryan, vs Louisiana Tech (Sep 21, 2013)
Yards Passing	430	Petty, Bryce, vs Baylor (Oct 26, 2013)
TD Passes	3	Petty, Bryce, vs Baylor (Oct 26, 2013)
		Chelf, Clint, at Oklahoma State (Nov 09, 2013)
Long Pass	75	Boykin, Trevone, at TCU (Oct 12, 2013)
Receptions	13	BANKS,D.J., vs Louisiana Tech (Sep 21, 2013)
Yards Receiving	122	Ward, Eric, vs Texas Tech (Oct 05, 2013)
TD Receptions	2	Shepard, S., vs Oklahoma (Oct 19, 2013)
		Reese, Tevin, vs Baylor (Oct 26, 2013)
		Moore, Tracy, at Oklahoma State (Nov 09, 2013)
Long Reception	75	Porter, David, at TCU (Oct 12, 2013)
Field Goals	4	Bustin, Ryan, vs Texas Tech (Oct 05, 2013)
Long Field Goal	56	BOSWELL, Chris, at Rice (Sep 14, 2013)
Punts	9	Smith, Kip, at Oklahoma State (Nov 09, 2013)
Punting Avg	46.5	Erxleben, Ryan, vs Texas Tech (Oct 05, 2013)
Long Punt	58	O'Toole, Nick, vs West Virginia (Nov 16, 2013)
Punts inside 20	5	Perry, Ethan, at TCU (Oct 12, 2013)
Long Punt Return	28	Echols-Luper, C, at TCU (Oct 12, 2013)
Long Kickoff Return	100	Gilbert, Justin, at Oklahoma State (Nov 09, 2013)
Tackles	17	Dawson, Paul, at TCU (Oct 12, 2013)
Sacks	2.0	Starr,Tyler, vs South Dakota (Sep 07, 2013)
		Tapper, Charles, vs Oklahoma (Oct 19, 2013)
		Reed, Cedric, at Texas (Nov 02, 2013)
		Bryant, Marquel, vs Kansas State (Nov 30, 2013)
Tackles For Loss	3.0	Dawson, Paul, at TCU (Oct 12, 2013)
		Tapper, Charles, vs Oklahoma (Oct 19, 2013)
		Palmer, Jamal, vs Baylor (Oct 26, 2013)
		Reed, Cedric, at Texas (Nov 02, 2013)
Interceptions	2	Barnett, Dante, vs Kansas State (Nov 30, 2013)

OPPONENT TEAM		
Rushes	45	vs Oklahoma (Oct 19, 2013)
		vs Kansas State (Nov 30, 2013)
Yards Rushing	306	vs Baylor (Oct 26, 2013)
Yards Per Rush	7.0	vs Baylor (Oct 26, 2013)
TD Rushes	5	vs Baylor (Oct 26, 2013)
Pass attempts	57	vs Texas Tech (Oct 05, 2013)
Pass completions	36	vs Texas Tech (Oct 05, 2013)
Yards Passing	437	vs Baylor (Oct 26, 2013)
Yards Per Pass	15.0	at Iowa State (Nov 23, 2013)
TD Passes	3	vs Oklahoma (Oct 19, 2013)
		vs Baylor (Oct 26, 2013)
		at Oklahoma State (Nov 09, 2013)
Total Plays	100	vs Texas Tech (Oct 05, 2013)
Total Offense	743	vs Baylor (Oct 26, 2013)
Yards Per Play	9.1	vs Baylor (Oct 26, 2013)
Points	59	vs Baylor (Oct 26, 2013)
Sacks By	5	vs Texas Tech (Oct 05, 2013)
First Downs	31	vs Texas Tech (Oct 05, 2013)
		vs Baylor (Oct 26, 2013)
Penalties	9	vs Texas Tech (Oct 05, 2013)
Penalty Yards	80	vs Kansas State (Nov 30, 2013)
Turnovers	5	at TCU (Oct 12, 2013)
Interceptions By	4	vs Kansas State (Nov 30, 2013)
Punts	9	at Oklahoma State (Nov 09, 2013)
Punting Avg	45.6	vs Texas Tech (Oct 05, 2013)
Long Punt	58	vs West Virginia (Nov 16, 2013)
Punts inside 20	5	at TCU (Oct 12, 2013)
Long Punt Return	28	at TCU (Oct 12, 2013)

1 JAYHAWKS RUN PAST COYOTES

SOUTH DAKOTA (1-1)	14
KANSAS (1-0)	31

Memorial Stadium/Kivisto Field • Lawrence, Kan.
Sept. 7, 2013 • Attendance: 41,920

Kansas scored 24 unanswered points to erase an early seven-point deficit and topped South Dakota, 31-14, in the Jayhawks' season-opener at Memorial Stadium.

Kansas rushed for 280 yards, including a game-high 94 yards and two touchdowns from James Sims, to claim their ninth win in the last 10 season opening contests, including two straight under Weis. Overall, KU is 89-31-4 when opening the season at home.

Weis called upon five different running backs in the first win of the season. After Sims, Darrian Miller rushed for the second most yards after collecting 86 rushing yards on 14 carries in his first game as a Jayhawk since 2011. Tony Pierson (47) and Taylor Cox (44) also contributed to the Kansas rushing attack.

South Dakota struck first taking a 7-0 lead after quarterback Josh Vander Maten threw a two-yard pass to Drew Potter near the end of the first quarter, but didn't score again until the junior signal caller punched it in from nine yards out in the fourth quarter.

In the 39:54 between scores, the Jayhawks tallied four scores, including Sims' two runs, Justin McCay's first career touchdown pass from Jake Heaps, and a 45-yard field goal from Matthew Wyman – the longest by a Jayhawk since 2009.

In his KU debut, Heaps was 10-for-20 with 110 yards and the TD strike to McCay, his partner on KU's scout team a season ago. His longest throw of the night was a 25-yard connection with Pierson, who ended the game with two catches for team-best 32 yards.

The Jayhawks added one more touchdown in the fourth quarter as Brandon Bourbon scampered in from three yards to put KU ahead 31-14 with 5:59 left to play.

KU's defense was strong on opening night as the secondary limited the Coyotes to 67 yards passing – the lowest opposing team total since holding Kansas State to 66 yards on Nov. 7, 2009. Victor Simmons led the team with eight tackles in his first career start, Ben Goodman logged a sack on the Coyotes first play from scrimmage and Keon Stowers logged his first career interception in the first half.

Connor Embree, who earned a scholarship during fall camp, stole the show on special teams averaging 23.5 yards a return. His longest of the night was a 32-yard return. Wyman, in his first game as a Jayhawk, made 3-of-3 PATs and connected from 45-yards, the longest KU made field goal since Jacob Branstetter kicked a 46-yarder against K-State on Nov. 7, 2009.

Final Statistics

South Dakota	7	0	0	7	— 14
Kansas	0	14	7	10	— 31

USD — 1st (2:18) — Potter 2 pass from Vander Maten (Bergner kick)
KU — 2nd (14:28) — Sims 1 run (Wyman kick)
KU — 2nd (1:28) — McCay 5 pass from Heaps (Wyman kick)
KU — 3rd (7:34) — Sims 6 run (Wyman kick)
KU — 4th (12:24) — Wyman 45 field goal
USD — 4th (12:52) — Kool 22 pass from Sumner (Syrovatka kick)
SDSU — 4th (7:36) — Vander Maten 9 run (Bergner kick)
KU — 4th (5:59) — Bourbon 8 run (Wyman kick)

Team Stats	USD	KU
First Downs	15	20
Rushes-Yards	43-219	50-280
Passing	8-18-1	10-20-0
Passing Yards	67	110
Total Offense	61-286	70-390
Fumbles-Lost	0-0	1-1
Sacks by-Yards Lost	2-18	3-16
Penalties	5-54	9-71
Punts	8-293	4-170
Punt Returns	2-1	4-92
Kick Returns	3-69	2-34
Time of Possession	32:49	27:11

Individual Totals
Rushing — USD: Vander Maten 19-78, Roberts 13-73, Bouma 10-52, Terry 1-16; KU: Sims 16-94, Miller 14-72, Pierson 5-47, Cox 6-44, Bourbon 2-32, Matthews 4-6, Heaps 3-(-15).
Passing — USD: Vander Maten 8-18-1-67; KU: Heaps 10-20-0-110.
Receiving — USD: Bouma 3-16, Terry 2-10, Graham 1-37, Potter 1-2, Koch 1-2; KU: Pierson 2-32, Mundine 2-26, McCay 2-12, Ford 1-22, Parmalee 1-7, Sims 1-6, Bourbon 1-5.
Sacks — USD: Starr 2-18; KU: Heeney 1-4, Goodman 1-8, T. Johnson 1-4.
Tackle Leaders — USD: Knox 9, Lage 7, Johnson 7; KU: Simmons 8, Linton 7.

2 BOSWELL KICKS OWLS TO VICTORY OVER KANSAS

KANSAS (1-1)	14
RICE (1-1)	23

Rice Stadium • Houston, Texas
Sept. 14, 2013 • Attendance: 22,974

Rice scored 10 points in the fourth quarter, including a go-ahead 56-yard field goal by Chris Boswell and a rushing touchdown by Charles Ross – the only offensive touchdown given up by Kansas in the game – to rally past the Jayhawks, 23-14, at Rice Stadium.

KU's defense held Rice out of the end zone for three quarters and picked off a pair of passes in the second half, but for the second year in a row Boswell's leg provided the difference. The Rice senior also connected on field goals of 40 and 28 yards, helping the Owls keep the Jayhawks winless on the road since 2009.

Ben Heeney led the Kansas defense with a career-best 18 tackles and Isaiah Johnson and Dexter McDonald both pulled in their first career interceptions in the loss. Johnson's interception set-up a short field for Kansas late in the third quarter and allowed quarterback Jake Heaps to maneuver the Jayhawks on a go-ahead scoring drive.

Kansas led 14-13 after Heaps completed a desperate, third-and-12 pass to Tre' Parmalee, then punched it in himself on a one-yard sneak.

KU's defense held tight through the opening minutes of the fourth quarter and stopped just inside Kansas territory with a little more than eight minutes to play, but it was close enough for Boswell to knock through his 12th career field goal from longer than 50 yards and give the Owls the lead again. Ross, who finished the game with a career-high 157 yards rushing, made it a two-score game and effectively put the game out of reach with an eight-yard scamper with 3:28 to play.

Kansas was outscored 9-0 in the fourth quarter in Lawrence last season and Boswell booted a 45-yarder as time expired to lift the Owls to a 25-24 win.

The Jayhawks seemed to be battling the four-year, road hex from the outset, forcing a Rice punt on the opening drive of the game before a tipped Heaps pass turned into six points the other way. Rice linebacker Michael Kutzler tipped a Heaps attempt into the air, tracked it into his hands and rumbled 52 yards for the first score of the game.

The Jayhawks were held scoreless in the first quarter for the second consecutive game, but broke through with a tying tally in the second period. Heaps hit Tony Pierson, who scurried 77-yards for KU's longest pass play since 2007 with 9:20 to play in the first half. Pierson finished the game with a career-best 95 yards on four catches.

Boswell kicked his first two field goals before halftime and the Owls entered the break with a 13-7 advantage.

Final Statistics

Kansas	0	7	7	0	— 14
Rice	7	6	0	10	— 23

RICE — 1st (6:40) — Kutzler 52 INT return (Boswell kick)
KU — 2nd (9:20) — Pierson 77 pass from Heaps (Wyman kick)
RICE — 2nd (6:04) — Boswell 40 field goal
RICE — 2nd (0:09) — Boswell 28 field goal
KU — 3rd (1:01) — Heaps 1 run (Wyman kick)
RICE — 4th (8:05) — Boswell 56 field goal
RICE — 4th (3:28) — Ross 8 run (Boswell kick)

Team Stats	KU	RICE
First Downs	11	19
Rushes-Yards	35-100	42-192
Passing	14-29-2	15-36-2
Passing Yards	170	178
Total Offense	64-270	78-370
Fumbles-Lost	0-0	0-0
Sacks by-Yards Lost	3-17	3-33
Penalties	4-20	5-51
Punts	7-314	6-215
Punt Returns	1-2	3-11
Kick Returns	0-0	0-0
Time of Possession	26:26	33:24

Individual Totals
Rushing — KU: Sims 19-109, Miller 2-10, Bourbon 1-6, Pierson 1-3, Heaps 11-(-26); RICE: Ross 27-157, Jackson 3-19, Dillard 1-8, Moore 1-6, Turner 2-5, McHargue 8-(-3).
Passing — KU: Heaps 14-28-2-157, Cummings 1-1-0-13; RICE: McHargue 14-31-2-168, jackson 1-4-0-10.
Receiving — KU: Pierson 4-95, Sims3-14, Parmalee 2-23, Mundine 2-19, Bourbon 2-6, Miller 1-13; RICE: Taylor 5-72, Parks 3-65, Hull 3-24, Cella 2-18, Ross 2-(-1).
Sacks — KU: Heeney 1-8, Reynolds 2-9; RICE: Covington 1-18, Kutzler 1-5, Bauer 1-10.
Tackle Leaders — KU: Heeney 18, I. Johnson 9, Love/Agostinho/Goodman 5; RICE: Callahan/Porras 7, Covington 5.

3 WYMAN LATE FIELD GOAL DOWNS BULLDOGS, 13-10

LOUISIANA TECH (1-3)	10
KANSAS (2-1)	13

Memorial Stadium/Kivisto Field • Lawrence, Kan.
Sept. 21, 2013 • Attendance: 39,823

Down to the final play of the game with two seconds remaining on the clock, redshirt freshman kicker Matthew Wyman lofted a 52-yard field goal from the left hash mark to give the Jayhawks a 13-10 victory over Louisiana Tech at Memorial Stadium.

Wyman's kick gave Kansas (2-1) its first lead of the contest when it mattered most and gave the Jayhawks their first walk-off win since Scott Webb kicked a field goal to push KU past Iowa State in 2005. The kick was also the first 50-yard make for KU since 2009 and moved the Jayhawks to 3-1 in meetings with Louisiana Tech (1-3, 0-1 CUSA).

Wyman's kick capped 10 unanswered points by the Jayhawks following a fourth-quarter fumble by the Bulldogs on the one-yard line that proved to be the momentum changer of the game. It was the first of two Louisiana Tech fumbles inside the five in the fourth quarter.

On the ensuing Kansas possession, KU drove 80 yards on eight plays that ended with Jake Heaps found Jimmay Mundine for a 22-yard touchdown connection to tie the game at 10

LA Tech strung together an 80-yard drive of its own late in the fourth quarter, but a fumble by Kenneth Dixon gave KU the ball back on its own 5-yard line with 1:33 left in the game. The Jayhawks then drove 60 yards to set-up the game-winning field goal for Wyman.

Kansas recorded 396 yards of total offense, 117 rushing and 279 in the air, compared to the 443 yards recorded by LA Tech.

Heaps completed a career-high 28 passes for 279 yards and a touchdown. Tony Pierson was the Jayhawks leading receiver with nine catches for 82 yards, while Brandon Bourbon added seven for 47 yards.

On defense, Victor Simmons and Ben Heeney each recorded a game-high 10 tackles, while Dexter McDonald added two more pass breakups to his nation-leading mark in the passes defended column of six. The tackles were a career high for Simmons, who also recorded two tackles for loss.

Louisiana Tech running back Kenneth Dixon, a freshman All-American a year ago, rushed for a game-high 129 yards and Bulldog freshman quarterback Ryan Higgins completed 35-of-55 passes for 289 yards. DJ Banks tied Pierson for the game-high with 82 yards, while hauling in 13 passes.

Final Statistics

Louisiana Tech	7	0	3	0	— 10
Kansas	0	3	0	10	— 13

LATECH — 1st (0:06) — Lee 8 pass from Higgins (Fischer kick)
KU — 2nd (2:20) — Wyman 39 field goal
LATECH — 3rd (12:55) — Fischer 39 field goal
KU — 4th (9:54) — Mundine 22 pass from Heaps (Wyman kick)
KU — 4th (0:00) — Wyman 52 field goal

Team Stats	LATECH	KU
First Downs	29	20
Rushes-Yards	32-154	33-117
Passing	35-55-1	28-46-2
Passing Yards	289	279
Total Offense	87-443	79-396
Fumbles-Lost	2-2	0-0
Sacks by-Yards Lost	1-4	3-29
Penalties	3-35	8-68
Punts	6-238	5-288
Punt Returns	2-9	0-0
Kick Returns	2-30	1-17
Time of Possession	31:08	28:52

Individual Totals

Rushing — LATECH: Dixon 18-129, King 5-20, Higgins 9-5; KU: Sims 20-78, Pierson 5-27, Heaps 3-7, Miller 3-3, Bourbon, 2-2.

Passing — LATECH: Higgins 35-55-1-289; KU: Heaps 28-46-2-279.

Receiving — LATECH: Banks 13-82, Griffin 6-49, Casey 4-40, Lee 4-30, 3-21, Taylor 2-54, Greenwalt 2-10, King 1-3; KU: Pierson 9-82, Bourbon 7-47, Mundine 2-31, Coleman, 2-30, Sims 2-24, Matthews 2-24, Smiley 2-21, Ford 2-20.

Tackle Leaders — LATECH: Cobb 9, Barnes 8, Woods 7; KU: Simmons 10, Heeney 10, McDonald/Shepherd/Love 8.

4 RED RAIDERS HAND JAYHAWKS 54-16 DEFEAT

TEXAS TECH (5-0)	54
KANSAS (2-2)	16

Memorial Stadium/Kivisto Field • Lawrence, Kan.
Oct. 5, 2013 • Attendance: 35,648

Kansas used a quick start on Homecoming to give No. 20 Texas Tech its first deficit of the season, but the Red Raiders scored 54 unanswered points over the final three quarters while rolling to a 54-16 win over the Jayhawks at Memorial Stadium.

Kansas (2-2, 0-1 Big 12) jumped out to a 10-0 lead after the first quarter and was tied with Texas Tech (5-0, 2-0 Big 12) past the midpoint of the second quarter, but a failed fake punt attempt deep inside KU territory set up a short scoring drive and sparked the Red Raiders.

TTU freshman quarterback Baker Mayfield threw for 368 yards before leaving the game in the second half with an injury. Red Raider wide receiver Eric Ward logged a game-high 122 yards, outpacing KU's Tony Pierson, who caught six passes for a career-best 118 yards. KU's Ben Heeney and Isaiah Johnson tied for the game-high with 12 tackles.

KU's defense was tough early, halting Texas Tech's opening drive when Heeney intercepted his second career pass on the 50. Five plays and 25 yards later, Matthew Wyman drilled a 36-yard field goal to give the Jayhawks their first points in the first quarter this season. As a result, the undefeated Red Raiders found themselves in a deficit for the first time in the first quarter.

Kansas defense came up huge on the ensuing Texas Tech possession, forcing a three-and-out thanks to a Heeney tackle and pass breakups by Ty McKinney and Dexter McDonald.

After the Red Raiders' punt, KU took the ball at the at its own 21-yard line to setup another scoring drive. Heaps connected with Tony Pierson for 25 yards on third down to extend the drive. On the following play, Heaps hit Jimmay Mundine for 25 yards for his second touchdown of the season and fifth of his career, extending the Jayhawks lead to 10-0.

Late in the first quarter, Texas Tech strung together a 73-yard drive after a couple of crucial third-down pickups. However, the Kansas defense showed another strong performance in the red zone, forcing TTU to attempt a 32-yard field goal. Ryan Bustin's attempt from the left hash sailed wide ride to preserve the first-quarter shutout for the Jayhawks.

Texas Tech scored 20 unanswered points, taking a 10-point lead into the break. Offensively, Heaps threw for 139 yards and a touchdown in the first half, while Pierson had five receptions for 79 yards.

TTU's opening kickoff of the second half sailed out of bounds to give KU the ball on its own 35-yard line. However, on the first play of the half for KU, Heaps' pass bounced way from Pierson and was intercepted by J.J. Gaines, who returned it 36 yards to the KU eight-yard line. DeAndre Washington ran the ball into the endzone on the following play to extend the Red Raiders' lead to 27-10.

Texas Tech held KU to a three-and-out, getting the ball back on their own 38-yard line after a Pardula 42-yard punt. The Red Raiders drove 51 yards thanks to a 12-yard pickup by Ward to set up the Bustin 28-yard field goal and putting TTU on top 30-10.

TTU scored 17 more points, before Kansas' Michael Cummings connected with Andrew Turzilli for a 28-yard touchdown pass, his first of the season.

Final Statistics

Texas Tech	0	20	17	17	— 54
Kansas	10	0	0	6	— 16

KU — 1st (12:13) — Wyman 36 field goal
KU — 1st (7:18) — Mundine 25 pass from Heaps (Wyman kick)
TTU — 2nd (11:20) — Bustin 23 field goal
TTU — 2nd (7:46) — Williams 1 run (Bustin kick)
TTU — 2nd (5:13) — Mayfield 19 run (Bustin kick)
TTU — 2nd (0:00) — Bustin 25 field goal
TTU — 3rd (14:42) — Washington 4 run (Bustin kick)
TTU — 3rd (11:46) — Bustin 28 field goal
TTU — 3rd (7:51) — Washington 5 run (Bustin kick)
TTU — 4th (14:49) — Ward 25 pass from Webb (Bustin kick)
TTU — 4th (12:16) — Bustin 31 field goal
TTU — 4th (10:30) — Cantrell 4 pass from Webb (Bustin kick)
KU — 4th (7:43) — Turzilli 28 pass from Cummings (Wyman kick)

Team Stats	TTU	KU
First Downs	31	15
Rushes-Yards	43-114	37-51
Passing	36-57-1	18-35-2
Passing Yards	404	220
Total Offense	100-518	72-271
Fumbles-Lost	3-0	4-3
Sacks by-Yards Lost	5-37	1-10
Penalties	9-76	12-81
Punts	5-228	8-347
Punt Returns	4-23	3-33
Kick Returns	1-19	8-185
Time of Possession	31:31	28:29

Individual Totals

Rushing — TTU: Williams 12-42, Foster 3-34, White 4-25, Mayfield 6-23, Washington 10-16, Hall 2-12, Grant 1-11, Brewer 1--6; KU: Miller 12-67, Sims 9-28, Bourbon 2-8, Pierson 1-3, Pardula 1-0, Heaps 4-(-16), Cummings 7-(-18).

Passing — TTU: Mayfield 33-51-1-368, Webb 3-6-0-36; KU: Heaps 16-32-1-189, Cummings 2-3-0-31.

Receiving — TTU: Amaro 9-96, Ward 7-122, Grant 7-92, Foster 5-27, Marquez 2-23, Edwards 2-20, Washington 2-13, Cantrell 2-11; KU: Pierson 6-118, Mundine 3-33, Bourbon 3-17, Turzilli 1-28, Coleman 1-9, Parmalee 1-7, Embree 1-7, Shelley-Smith 1-3, Sims 1-(-2).

Tackle Leaders — TTU: Smith/Eguavoen 6; KU: Heeney/I. Johnson 12, Sendish 11.

5 HORNED FROGS PULL AWAY FROM JAYHAWKS

KANSAS (2-3)	17
TCU (3-3)	27

Amon G. Carter Stadium • Fort Worth, Texas
Oct. 12, 2013 • Attendance: 41,894

The Kansas defense forced five turnovers and set up every Jayhawk scoring drive, but TCU used a pair of back-to-back scoring drives to open the second half to break open a tie game en route to a 27-17 win by the Horned Frogs at Amon Carter Stadium.

Kansas (2-3, 0-2 Big 12) intercepted two passes – one returned for a touchdown – and recovered three fumbles leading to all 17 points, but the TCU (3-3, 1-2 Big 12) defense posted an equally impressive effort and the Horned Frogs broke open a 10-10 contest with consecutive touchdowns to open the second half, including a single play, 75-yard drive, 13 seconds into the third quarter.

KU's offense was limited to 198 total yards in the game and was stymied on four total drives in the fourth quarter, achieving just one first down while trying to find a game-tying tally.

Both teams dueled to a first half tie, but TCU scored on the opening play from scrimmage in the second half as David Porter broke a tackle in the right flat and scurried down the sideline. After a promising KU drive ended on a forced fumble by the Horned Frogs near midfield, TCU added another score to go up 24-10 with 9:31 left in the third.

Kansas answered by taking advantage of a muffed punt on the next drive, with Jake Heaps connecting with Jimmay Mundine on a 27-yard pitch-and-catch to pull the Jayhawks within a single touchdown. From there, both teams struggled to sustain any sort of momentum and were collectively held scoreless until TCU tacked on a late field goal to make it a two-score game with 2:34 to play.

KU's James Sims rushed for 81 yards on 23 attempts and Heaps finished 13-of-26 for 152 yards with the touchdown pass to Mundine and another tipped-ball interception. Sims was also the top receiving target for the Jayhawks with five catches for 40 yards. KU's longest play of the day was a 50-yard, jump-ball that Andrew Turzilli muscled away from the defender.

Kansas safety Isaiah Johnson picked off his second interception as a Jayhawk and JaCorey Shepherd jumped in front of a pass and ran it down the KU sideline for a touchdown to even the score near the midpoint of the second quarter. It was Shepherd's first career interception and on the next drive, he forced a fumble, which the Jayhawks recovered.

Final Statistics

Kansas	3	7	7	0	— 17
TCU	7	3	14	3	— 27

KU — 1st (10:01) — Wyman 37 field goal
TCU — 1st (6:50) — Boykin 10 run (Oberkrom kick)
TCU — 2nd (11:44) — Oberkrom 44 field goal
KU — 2nd (8:55) — Shepherd 32 interception return (Wyman kick)
TCU — 3rd (14:47) — Porter 75 pass from Boykin (Oberkrom kick)
TCU — 3rd (9:31) — Catalon 2 run (Oberkrom kick)
KU — 3rd (7:28) — Mundine 27 pass from Heaps (Wyman kick)
TCU — 4th (2:34) — Oberkrom 37 field goal

Team Stats	KU	TCU
First Downs	7	17
Rushes-Yards	34-46	41-207
Passing	13-26-1	14-22-2
Passing Yards	152	173
Total Offense	60-198	63-380
Fumbles-Lost	2-1	3-3
Sacks by-Yards Lost	3-18	4-34
Penalties	6-44	3-20
Punts	10-462	7-269
Punt Returns	1-0	4-55
Kick Returns	4-80	1-31
Time of Possession	26:55	33:05

Individual Totals

Rushing — KU: Sims 23-81, Bourbon 1-3, Sizemore 1-3, Miller 4--2, Heaps 5--39; TCU: Catalon 12-91, Boykin 12-71, Green 14-37, James 2-9.

Passing — TCU: Heaps 13-26-1-152; TCU: Boykin 14-22-2-173.

Receiving — KU: Sims 5-40, Bourbon 4-22, Turzilli 1-50, Mundine 1-27, Matthews 1-8, Parmalee 1-5; TCU: Porter 4-118, Brown 3-17, White 2-13, Echols-Luper 2-10, Carter 1-14, Slanina 1-6, James 1--5.

Tackle Leaders — KU: I. Johnson 9, Shepherd 7, Sendish/Simmons/Linton 6; TCU: Dawson 17, Mallet 9, Hackett 6.

6 NO. 18 SOONERS HOLD OFF JAYHAWKS, 34-19

OKLAHOMA (6-1, 3-1)	34
KANSAS (2-4, 0-3)	19

Memorial Stadium • Lawrence, Kan.
Oct. 19, 2013 • Attendance: 41,113

James Sims rushed for a game-high 129 yards and Jimmay Mundine caught a touchdown pass in his fourth consecutive game, but the Kansas football team couldn't muster enough offense to knock off No. 18 Oklahoma, falling 34-19 at Memorial Stadium.

Kansas (2-4, 0-3 Big 12) posted 201 yards of total offense - 185 on the ground - while the Sooners (6-1, 3-1 Big 12) tallied 415 yards of offense - 235 rushing and 180 in the air. The Jayhawk defense forced two turnovers, a fumble and an interception, while each team blocked a punt.

Dexter Linton led all defenders with nine tackles, while Victor Simmons, Isaiah Johnson and Jake Love each recorded eight tackles of their own. JaCorey Shepherd had his hands involved in both Sooner turnovers, recording his second interception in two games and recovered a fumble with 1:54 left in the first quarter.

After the opening kickoff, Kansas held Oklahoma to just one first down and 18 yards of offense, extending the opponent scoreless streak on the opening drive to six games, then went to work on offense.

Kansas drove 70 yards on the ensuing drive, thanks to 53 yards on the ground by Sims on eight plays to set up the one-yard touchdown pass from Heaps to Mundine. With the Wyman extra point tacked on, KU led Oklahoma for the first time since 2001.

The Sooners then took the ball and drove 61 yards on four plays with a little help from a KU personal foul. However, KU nose tackle Keon Stowers scored a timely turnover and forced a fumble on the KU 40 that was picked up by Shepherd.

KU's offense went to work again as Heaps handed the ball to Darrian Miller, who burst through the line for a career-long 38 yards on the following play. The Jayhawks continued the rushing attack as Miller added four more yards to the drive, before Sims punched it in from 11 yards out to put Kansas on top 13-0.

The one-loss Sooners weren't going to go quietly. Oklahoma chalked up their first points of the game late in the second quarter after a 55-yard drive and a 16-yard touchdown pass from Blake Bell to Jaz Reynolds. Michael Hunnicutt missed the extra point, as KU led 13-6.

Oklahoma scored the next 12 points to close the half, 18 unanswered since the Jayhawk touchdown at 14:45 in the second. The first two came after a blocked punt by Sooner Matt Dimon forced Pardula to kick the ball out of the endzone for the safety. On the following offensive play for OU, Lacolton Bester completed a 49-yard pass off a trick play to Sterling Shepard and put the Sooners on top 15-13, with just under five minutes to play in the half.

The Jayhawks failed to move the ball on the ensuing drive and were forced to punt, giving Oklahoma the ball back on KU's own 47-yard line. The Kansas defense held OU to just a field goal, thanks to the tight coverage played by Kansas' defensive backs. Hunnicutt's 37-yard field goal increased the Sooner lead to five, 18-13, to end the half.

The Jayhawks received the ball to open the second half, and were held to a three-and-out by the Oklahoma defense. The Sooners drove 58 yards on six plays following the Pardula punt, capped off by a 10-yard touchdown pass from Bell to Shepard, his second of the game, 25-13 OU.

Oklahoma held KU to another three-and-out, regaining possession at its own 36-yard line. A strong defensive stand by the Jayhawk defense forced a Bell interception to Shepherd, his second in two games.

Pressure by the Kansas defense forced the Sooners to a fourth and 24 punt situation from their own 18-yard line. Josh Ford blocked the OU punt off the edge, and returned it to the six-yard line, setting up the Sims six-yard touchdown run to pull within six of Oklahoma, 25-19. Matthew Wyman's extra point attempt was blocked by Jordan Wade and returned 97 yards by Aaron Colvin for the defensive PAT, putting the Sooners ahead eight, 27-19.

Following the Wyman kickoff for a touchback, Oklahoma drove 75 yards to tack on another seven points., That score would stand to be the final outcome of the contest.

Final Statistics

Oklahoma	0	18	7	9	— 34
Kansas	7	6	0	6	— 19

KU — 1st (8:23) — Mundine 1 pass from Heaps (Wyman kick)
KU — 2nd (14:49) — Sims 11 run
OU — 2nd (7:05) — Reynolds pass from Bell
OU — 2nd (4:42) — team safety
OU — 2nd (4:24) — Heaps 1 run (Wyman kick)
OU — 2nd (0:11) — Boswell 56 field goal
OU — 3rd (10:47) — Shepard 10 pass from Bell (Hunnicutt kick)
KU — 4th (10:15) — Sims 6 run
OU — 4th (10:15) — Colvin PAT return
OU — 4th (4:19) — Williams 6 run (Hunnicutt kick)

Team Stats	OU	KU
First Downs	22	12
Rushes-Yards	45-235	39-185
Passing	16-26-1	5-13-0
Passing Yards	180	16
Total Offense	71-415	52-201
Fumbles-Lost	1-1	0-0
Sacks by-Yards Lost	3-19	1-14
Penalties	7-50	6-65
Punts	5-141	8-237
Punt Returns	3-15	1-12
Kick Returns	2-40	3-70
Time of Possession	33:22	26:38

Individual Totals

Rushing — OU: Williams 15-56, Finch 7-53, Bell 10-53, Millard 3-34, Clay 6-20, Ford 3-19; KU: Sims 23-129, Miller 9-67, Cozart 3-8, Heaps 3-(-19).

Passing — OU: Bell 15-25-1, Bester 1-1-0; KU: Heaps 5-13-0.

Receiving — OU: Shepard 7-82, Saunders 4-47, Millard 2-11, Reynolds 1-16, Clay 1-13, Find 1-11; KU: McCay 1-10, Ford 1-6, Mundine 1-1, Miller 1-1, Bourbon1-(-2).

Tackle Leaders — OU: Colvin 8, Alexander 7, Tapper/Striker 6; KU: Linton 9, Simmons/I. Johnson/Love 8, Arnick 6.

7 NO. 5 BAYLOR TOO MUCH FOR KANSAS

	BAYLOR (7-0, 4-0)	59
	KANSAS (2-5, 0-4)	14

Memorial Stadium/Kivisto Field • Lawrence, Kan.
Oct. 26, 2013 • Attendance: 32,264

The nation's top offense looked as good on the field as it has on paper as the No. 5 Baylor Bears rolled to a 59-14 win over Kansas at Memorial Stadium.

Baylor (7-0, 4-0 Big 12) accumulated 743 yards of total offense, the third-most allowed in KU history. Kansas (2-5, 0-4 Big 12) gained 308 yards on offense, the most since the Jayhawks combined for 396 yards against Louisiana Tech and had an even 154-154 split on rushing and passing yards.

BU quarterback Bryce Petty threw for 430 yards and three touchdowns, while running backs Lache Seastrunk (109) and Schock Lindwood (106) each eclipsed the 100-yard mark on the ground. Tevin Reese also grabbed four passes for 110 yards and two touchdowns.

Kansas junior wide out Rodriguez Coleman led the KU offense with 75 yards receiving and grabbed his first career touchdown early in the fourth quarter. James Sims wasn't too far off the pace with 70 yards rushing. Jayhawk quarterbacks Jake Heaps (85) and Montell Cozart (69) combined for 154 yards in the air, while Heaps had the lone passing touchdown of the game.

The Jayhawk defense forced Baylor to punt on the first drive, stretching its streak of not allowing an opponent to score on the opening drive of the game through seven contests in 2013. An impressive feat considering the Bears entered the game as the nation's leader in fewest three-and-outs on the season (5). It didn't take much longer than that, however, for the nation's best offense to find its groove.

Five minutes later, the Bears struck first on the scoreboard after Petty connected with Reese for a 62-yard touchdown on the team's third possession of the game. Two big plays on the next possession put Baylor back in KU territory when Seastrunk ran the ball 29 yards into the endzone for the team's second score. The PAT put the bears on top 14-0.

BU added to that lead, scoring 24 points to close the first half with a 38-0 lead. The Bears had 505 yards of offense in the first half, narrowly missing the Jayhawk defense's most yards surrendered to an opponent for an entire game all season, and five touchdowns. Reese led all receivers at the break with three catches for 96 yards and two touchdowns.

Kansas gained 91 yards in the first half, with 52 yards coming from the feet of Sims. Junior safety Cassius Sendish led all defenders with seven tackles, six unassisted.

After Baylor struck first in the second half to increase its lead to 45 points, the Jayhawks responded with a six-play, 64-yard drive capped off by a 22-yard touchdown run by Brandon Bourbon off the option from Cozart.

The Jayhawks held the Bears to another three-and-out early in the fourth quarter, their third of the game, forcing a Baylor punt from deep in its own endzone. A 24-yard punt return by KU's Connor Embree gave Kansas the ball on Baylor's 20-yard line to set up another scoring drive. Heaps connected with Coleman for 30 yards, to extend his touchdown streak to seven games.

Final Statistics

Baylor	21	17	14	7	— 59
Kansas	0	0	7	7	— 14

BU — 1st (9:17) — Reese 62 pass from Petty (Jones kick)
BU — 1st (7:15) — Seastrunk 29 run (Jones kick)
BU — 1st (3:57) — Martin 14 run (Jones kick)
BU — 2nd (12:49) — Petty 5 run (Jones kick)
BU — 2nd (4:34) — Jones 30 field goal
BU — 2nd (2:00) — Reese 25 pass from Petty (Jones kick)
BU — 3rd (11:18) — Coleman 49 pass from Petty (Jones kick)
KU — 3rd (4:51) — Bourbon 22 run (Wyman kick)
BU — 3rd (1:00) — Linwood 4 run (Peterson kick)
KU — 4th (11:14) — Coleman 30 pass from Heaps (Wyman kick)
BU — 4th (6:03) — Linwood 68 run (Peterson kick)

Team Stats	BU	KU
First Downs	31	20
Rushes-Yards	44-306	50-154
Passing	21-38-0	11-33-0
Passing Yards	437	154
Total Offense	82-743	83-308
Fumbles-Lost	5-2	3-1
Sacks by-Yards Lost	3-20	0-0
Penalties	4-30	9-80
Punts	4-165	11-515
Punt Returns	2-9	1-24
Kick Returns	2-36	6-137
Time of Possession	22:07	37-53

Individual Totals
Rushing — BU: Seastrunk 13-109, Linwood 9-106, Martin 11-55, Petty 4-22, Russell 3-15, Chafin 3-(-1); KU: Sims 19-70, Bourbon 7-48, Miller 14-38, Cozart 8-17, Heaps 2-(-19).
Passing — BU: Petty 20-32-0-430, Russell 1-6-0-7; KU: Heaps 7-19-0-85, Cozart 4-14-0-69.
Receiving — BU: Fuller 6-44, Reese 4-110, Norwood 4-66, Coleman 2-66, Lee 2-56, Goodley 2-43, Rhodes 1-52; KU: Mundine 4-36, Parmalee 3-30, Coleman 2-75, Matthews 1-14, Sims 1-(-1).
Tackle Leaders — BU: Lackey/Dixon 7, Hager 6; KU: Sendish 8, Simmons 6, I. Johnson/Tavai 5.

8 LONGHORNS DEFEAT KANSAS 35-13

	KANSAS (2-6, 0-5)	13
	TEXAS (6-2, 5-0)	35

Royal-Texas Memorial Stadium • Austin, Texas
Nov. 2, 2013 • Attendance: 97,105

Texas running back Malcolm Brown ran for 119 yards and scored four touchdowns, three from inside the five yard line, as the Longhorns defeated Kansas, 35-13, at Royal-Texas Memorial Stadium.

Brown punched in three short yardage scores and scored from 30 yards out on a fourth and one play to lead all rushers while helping Texas (6-2) stay undefeated in Big 12 Conference play at 5-0. Kansas (2-6, 0-5 Big 12) got two interceptions from safety Isaiah Johnson and a game-high-tying nine tackles from linebacker Ben Heeney in his first game in three weeks.

Texas' first points came at the end of the longest drive of the season against the Kansas defense, but it was nearly among the shortest. Kansas forced a three-and-out and appeared to have held Texas for the third straight drive to open the game, but Longhorn punter Anthony Fera was bumped and a running into the kicker penalty gave Texas new life. UT marched 92 yards on 15 plays and Brown finished the 6:29 drive with a two-yard run.

Kansas came up with a stop on fourth down during Texas' next drive but couldn't muster anything offensively before giving the Longhorns the ball near midfield. UT finished what it started on the previous drive, going 56 yards on seven plays, the last a three yard run by Brown to make it 14-0.

KU used a pair of timeouts late in the second quarter to preserve the clock while the defense forced a late punt. Jakes Heaps lobbed a deep ball to Rodriguez Coleman, who cut back and made a catch despite contact from the defender. Heaps spiked the ball to give KU a field goal try with three seconds left and Ron Doherty converted for the Jayhawks' first points.

Kansas kept the ball in the air on the first drive of the second half as Heaps connected with Coleman over the middle for 43 yards and got a pass interference call on an end zone look to Christian Matthews. Doherty gave Kansas three more points on a 27-yard kick and cut the lead to 14-6.

Late in the third quarter Kansas was looking to pull within one or even tie the game with the possibility of a two-point conversion, but on the first play of the drive, Heaps was dropped and lost the football. Chris Whaley scooped it up and rumbled 40-yards for a defensive touchdown.

The Longhorns held Kansas to a three-and-out then marched the other way where, again, Brown got the ball near the goal line and pushed the ball across backwards from one yard out for his third touchdown and a 28-6 advantage. In a span of six minutes, Texas had turned an eight point lead into a 22-point lead.

After a failed KU offensive drive, the Kansas defense forced a fourth down try by the Longhorns with a little less than seven minutes to play and UT gave it to Brown, who got the needed yard and 29 more as he scampered for a 30-yard TD run, his fourth of the day.

Kansas freshman quarterback Montell Cozart scored his first career touchdown late in the contest on a 30-yard run to make the final tally 35-13. Darrian Miller led Kansas with 67 yards rushing and Coleman finished the game with 85 receiving yards before leaving the game in the second half with an injury.

Heeney tied fellow linebacker Jake Love for the game-high with nine total tackles and Michael Reynolds continued to lead KU's front seven with another sack in the Texas game.

Final Statistics

Kansas	0	3	3	7	— 13
Texas	0	14	14	7	— 35

UT — 2nd (14:19) — Brown 2 run (Fera kick)
UT — 2nd (2:31) — Brown 3 run (Fera kick)
KU — 2nd (00:00) — Doherty 21 field goal
KU — 3rd (12:48) — Doherty 27 field goal
UT — 3rd (6:25) — Whaley 40 fumble recovery (Fera kick)
UT — 3rd (00:45) — Brown 1 run (Fera kick)
UT — 4th (9:07) — Brown 30 run (Fera kick)
KU — 4th (3:39) — Cozart 20 run (Doherty kick)

Team Stats	KU	UT
First Downs	13	21
Rushes-Yards	36-140	44-221
Passing	12-23-0	21-32-2
Passing Yards	166	197
Total Offense	59-306	76-418
Fumbles-Lost	2-1	0-0
Sacks by-Yards Lost	1-8	2-18
Penalties	7-44	6-54
Punts	7-320	5-176
Punt Returns	1-2	3-25
Kick Returns	3-75	3-75
Time of Possession	30:34	29:26

Individual Totals
Rushing — KU: Miller 9-67, Sims 15-48, Cozart 4-34, Bourbon 4-18 Heaps 3-(-12); UT: Brown 20-119, Gray 18-68, Swoopes 2-20, Bergeron 1-13, Johnson 1-6, McCoy 2-(-5).
Passing — KU: Heaps 11-21-0-160, Cozart 1-1-0-6; UT: McCoy 20-29-2-196, Swoopes 1-3-0-1.
Receiving — KU: Sims 5-51, Coleman 2-85, Bourbon 2-7, Matthews 1-13, Mundine 1-8, Parmalee 1-2; UT: D. Johnson 7-46, Shipley 6-77, M. Johnson 3-44, Sanders 2-13, Brown 1-7, Gray 1-5, Davis 1-5.
Tackle Leaders — KU: Heeney/Love 9, Linton 7; UT: Santos 8, Jeffcoat/Edmond 6.

9 NO. 11 COWBOYS HAND JAYHAWKS, 42-6, DEFEAT

KANSAS (2-7, 0-6)	6
OKLAHOMA STATE (8-1, 5-1)	42

Boone Pickens Stadium • Stillwater, Okla.
Nov. 9, 2013 • Attendance: 58,476

No. 11 Oklahoma State scored 28 unanswered points in the first half, including a kick return for a touchdown to open the game, while handing Kansas a 42-6 defeat at Boone Pickens Stadium.

Both teams collected more than 300 yards of total offense and Kansas (2-7, 0-6 Big 12) possessed the ball for nearly 38 of the game's 60 minutes, but the Cowboys (8-1, 5-1 Big 12) were more proficient at putting the ball in the end zone.

KU's Tony Pierson led all players with 87 yards rushing and was one of four Jayhawks with more than 50 yards on the ground in the loss. Kansas wide receiver Andrew Turzilli caught two passes for 54 yards to lead the team in receiving and on defense Ben Heeney posted a game-high 11 tackles.

On the other side of the line of scrimmage, OSU quarterback Clint Chelf threw for 265 yards and three scores, including two TD strikes to leading receiver Tracy Moore, who caught six passes for 77 yards. Desmond Roland also scored two touchdowns for the Cowboys and rushed for a team-high 44 yards. Kansas held the Pokes to 85 rushing yards, tied for the second lowest output for OSU this season and fewest given up by KU in Big 12 play this year.

OSU had its first lead just 13 seconds into the game as Justin Gilbert caught Trevor Pardula's opening kickoff just inside the OSU goalline and returned it down the Kansas sideline to put the Cowboys up 7-0 before either team could take a snap.

Kansas used a reverse end-around to Tony Pierson to start its first drive with a first down, but couldn't come up with an answering score as the drive stalled near midfield. Pardula pinned the Cowboys inside the five with a 54-yard punt, the first of two punts of 50 yards or more and three punts inside the 20 before halftime.

Oklahoma State used back-to-back touchdowns from Roland – a three-yard run and a 19-yard reception off a pick play – to push the lead to 21-0, then tacked on a fourth, first-half tally on a four-yard strike from Clint Chelf to Tracy Moore with 15 seconds to play in the second quarter.

Kansas had a chance to put points on the board with its first drive of the second quarter but a 32-yard field goal try by Ron Doherty hit the left upright and bounced back into the field of play.

The Jayhawks finally stopped the Oklahoma State surge on their first drive of the third quarter, going 58 yards before settling for a career-long, 40-yard field goal from Doherty to make it 28-3. Kansas held the Cowboys scoreless in the third quarter, just the second team to hold OSU without points during the period, but couldn't cut into the advantage any further. Through three quarters, Kansas and Oklahoma State had each gained 283 yards, with the Jayhawks possessing the ball more than twice as much as the Cowboys (30:03-to-14:57).

Chelf found Moore from 11-yards out on the third play of the fourth quarter to get Oklahoma State back on the board and extend the Cowboys' lead to 35-3.

Kansas wasn't done scoring yet. JaCorey Shepherd returned the ensuing kickoff 69-yards to set up a short field for the offense, but Oklahoma State's defense stiffened up when the Jayhawks entered the red zone. Kansas was forced to settle for a third field goal try from Doherty, which he knocked through from 29 yards out to make it 35-6.

Oklahoma State had an answer for that tally too, marching 63 yards on just three plays as Jeremy Smith punched in the Cowboys' sixth touchdown on a 15-yard run.

Final Statistics

Kansas	0	0	3	3	— 6
Oklahoma State	14	14	0	14	— 42

OSU — 1st (14:47) — Gilbert 100 kickoff return (Grogan kick)
OSU — 1st (8:28) — Roland 3 run(Grogan kick)
OSU — 2nd (9:25) — Roland 19 pass from Chelf (Grogan kick)
OSU —2nd (00:15) — Moore 4 pass from Chelf (Grogan kick)
KU — 3rd (8:35) — Doherty 40 field goal
OSU — 4th (14:00) — Moore 11 pass from Chelf (Grogan kick)
KU — 4th (10:02) — Doherty 29 field goal
OSU — 4th (8:45) — Smith 15 run (Grogan kick)

Team Stats	KU	OSU
First Downs	15	21
Rushes-Yards	49-202	31-85
Passing	10-25-1	20-39-0
Passing Yards	114	274
Total Offense	74-316	70-359
Fumbles-Lost	2-0	1-0
Sacks by-Yards Lost	1-4	2-11
Penalties	8-80	3-21
Punts	9-418	9-392
Punt Returns	1-(-1)	4-9
Kick Returns	6-186	3-129
Time of Possession	37:40	22:20

Individual Totals

Rushing — KU: Pierson 6-87, Sims 21-66, Cozart 18-55, Bourbon 2-5, Heaps 2-(-11); OSU: Roland 16-44, Smith 4-23, Chelf 3-17, Childs 4-4, Muncrief 2-3.

Passing — KU: Cozart 6-17-0-58, Heaps 4-8-1-56; OSU: Chelf 19-37-0-265, Walsh 1-2-0-9.

Receiving — KU: Sims 3-13, Turzilli 2-54, Embree 2-15, Pierson 2-(-6), Ford 1-38; OSU: Moore 6-77, Glidden 6-73, Ateman 3-53, Moore 1-22, Roland 1-19, Seales 1-11, Curry 1-10, Sheperd 1-9.

Tackle Leaders — KU: Heeney 11, Willis 6, McDonald/Stowers 5; OSU: Lavey 9, L. Johnson 8, Lewis 6.

10 JAYHAWKS TOP WEST VIRGINIA, 31-19

WEST VIRGINIA (4-7, 2-6)	19
KANSAS (3-7, 1-6)	31

Memorial Stadium • Lawrence, Kan.
Nov. 16, 2013 • Attendance: 30,809

Records, streaks and goalposts fell as Kansas snapped a 27-game, Big 12 Conference winless streak with a 31-19 win over West Virginia at Memorial Stadium.

James Sims tallied 211 total rushing yards, the 15th-best single-game effort in Kansas history and most in one contest since 2001, to help guide the Jayhawks (3-7, 1-6 Big 12) to their first win in league play since beating Colorado during the 2010 season. Sims moved into sole possession of second place for the most career 100-plus rushing games (14) in Kansas history, but it was his three rushing touchdowns that provided the biggest impact in the win over the Mountaineers (4-7, 2-6 Big 12).

Kansas' offense topped its season-high rushing yardage with 376 total yards as freshman quarterback Montell Cozart upped his career-high rushing yards to 60. West Virginia tallied 386 yards of offense, 242 of which came through the air.

West Virginia struck first in the game, spurred by a 27-yard rush from WVU's Sims on the opening play. It only took the Mountaineers six plays and 2:52 minutes for WVU quarterback Paul Millard to hand-off the ball to Sims for a 12-yard touchdown in the Jayhawk end zone.

On the next drive, KU's Sims rushed for 31 total yards, over six attempts, setting up kicker Ron Doherty within field goal range. Doherty connected the 25-yard field goal.

With nearly seven minutes remaining in the second quarter, KU's Sims broke free for a 62-yard rush. The rush placed Kansas on WVU's 10 and two plays later, Sims punched in a three-yard rush into the end zone. Doherty's extra point sealed Kansas' drive that lasted 5 plays, 1:35 minutes.

With under a minute remaining in the second quarter, KU's Sims galloped for 68-yard touchdown that marked his career-long rush. The rush brought Sims to 167 yards at the half, marking his second 100-plus rushing game of the season and 14th of his career.

Before the end of the second quarter, WVU's last 23 second drive brought them to Kansas' 42 yard line. Lambert attempted the field goal but was blocked by Agostinho, the first blocked field goal since Kansas vs. Missouri in 2008.

At the half, the Jayhawks led the Mountaineers, 17-7, the first time Kansas has led an opponent in the first half since the season-opener against South Dakota. Kansas tallied 222 rushing yards total against West Virginia's 69 yards.

After being forced three-and-out by West Virginia's defense to start the second half, Goodman intercepted the ball from Millard on the Mountaineer's drive at KU's 32, scurrying 54-yards to West Virginia's 14. The ensuing five-play drive ended with a rush-touchdown from Sims two yards out. Sims' seven yards on the drive pushed him past his career-high rushing total of 176 vs. Texas in 2012.

With 6:27 left in the fourth quarter, Heeney picked up his third interception of the season, rushing 28 yards before being pulled down at the West Virginia one. Bourbon took the hand-off on the ensuing play, rushing a yard for his first touchdown of the game.

In response, the Mountaineers capitalized on the next drive, covering 75 total yards in five plays. Millard's pass connected to Kevin White for a 3-yard touchdown. Millard and the Mountaineers then attempted a 2-point conversion, but Millards pass to Vernon Davis was incomplete.

On the following drive, a Kansas fumble was picked up by linebacker Nick Kwiatowski, giving the Mountaineers another touchdown opportunity. After a drive that lasted 1:31 minutes, Charles Sims punched in the last WVU touchdown from six yards out, making the final score 31-19.

Final Statistics

West Virginia	7	0	0	12	— 19
Kansas	3	14	7	7	— 31

WVU — 1st (12:08) — C. Sims 12 pass from Millard (Lambert kick)
KU — 1st (7:16) — Doherty 25 field goal
KU — 2nd (6:12) — J. Sims 3 run (Doherty kick)
KU — 2nd (00:28) — J. Sims 68 run (Doherty kick)
KU — 3rd (10:11) — J. Sims 2 run (Doherty kick)
KU — 4th (6:24) — Bourbon 1 run (Doherty kick)
WVU — 4th (4:54) — Wite 3 pass from Millard (Millard pass failed)
WVU — 4th (00:28) — C. Sims 6 run (Millard pass failed)

Team Stats	WVU	KU
First Downs	20	14
Rushes-Yards	32-144	54-315
Passing	23-42-2	5-12-0
Passing Yards	242	61
Total Offense	74-386	66-376
Fumbles-Lost	1-0	1-1
Sacks by-Yards Lost	0-0	2-11
Penalties	6-47	9-90
Punts	8-357	7-237
Punt Returns	1-(-15)	4-39
Kick Returns	3-38	1-19
Time of Possession	28:57	31:03

Individual Totals

Rushing — WVU: C. Sims 16-99, Smallwood 7-33, Smith 4-12, Thompson 1-6, Davis 1-2, Millard 3-(-8); KU: J. Sims 22-211, Cozart 13-60, Bourbon 12-48, Pierson 6-(-4).

Passing — WVU: Millard 23-42-2; KU: Cozart 5-12-0.

Receiving — WVU: Shorts 6-40, Alford 3-76, Davis 3-20, Thompson 3-14, White 3-9, Smallwood 2-42, C. Sims 2-29, Mathis 1-12; KU: Matthews 2-13, Turzilli 1-19, McCay 1-17, Pierson 1-12.

Tackle Leaders — WVU: Clarke 10, Kwiatkoski 8, four with 5; KU: Sendish 11, Reynolds 7, Goodman/Linton 6.

11 CYCLONES PUT FREEZE ON JAYHAWKS IN 34-0 DEFEAT

KANSAS (3-8, 1-7)	0
IOWA STATE (2-9, 1-7)	34

Jack Trice Stadium • Ames, Iowa
Nov. 23, 2013 • Attendance: 54,081

Senior running back James Sims became the first Kansas running back to rush for over 1,000 yards in consecutive seasons while running for a game-high 114 yards, but the Jayhawks were shutout by Iowa State, 34-0, in a frigid contest at Jack Trice Stadium.

Sims carried the ball 21 times, including four bursts of 10 yards or more, but couldn't help the Jayhawks find the end zone, in the first shutout since Texas kept KU off the board on Oct. 29, 2011. The Jayhawks only gained 279 yards on offense and were stopped five times on fourth down, while giving up 502 yards of offense to Iowa State (2-9, 1-7 Big 12).

The Kansas offense ran the ball effectively down the field on its opening drive, covering 64 yards behind Sims who had 47 of them on four carries for 36 yards along with one reception for 11 yards. The Iowa State defense buckled down deep in its own territory as the drive came to a halt on the Cyclone 25-yard line after a fourth down pass from freshman quarterback Montell Cozart was completed to senior wide receiver Christian Mathews, but only for a one-yard gain.

Even with the Cyclones backed-up at their own 25-yard line, they wasted no time scoring on their possession. The drive spanned four plays and covered 75 yards, 58 of which were picked up on a long touchdown pass from redshirt freshman quarterback Grant Rohach to junior running back Aaron Wimberly, who snuck in behind KU's coverage to give Iowa State a 7-0 lead with 6:43 left in the first quarter.

The Kansas offense couldn't find the right rhythm to put points on the board during its second drive. Junior punter Trevor Pardula pinned the Cyclones deep in their own territory with a 41-yard punt downed at the Iowa State five. After 13 plays, Iowa State had covered 93 yards and they were faced with a third-and-goal from the Kansas two, when sophomore linebacker Jake Love came up with a huge stop for the Jayhawk defense. His open field tackle-for-loss on Wimberly held Iowa State to a 22-yard field goal and kept the game within reach at 10-0 with 13:17 left in the first half.

KU started its third possession of the game on its own 38-yard line and after going 49 yards down to the Cyclone 13, the Iowa State defense came up big again with another fourth-down stop.

Unlike its previous drive, Iowa State wasn't able to move down the field as a Rohach pass was intercepted by KU junior cornerback Dexter McDonald to give KU good field position at the Iowa State 43-yard line. The Jayhawks again weren't able to capitalize on the turnover as they were forced to punt the ball back after a three-and-out.

Both defenses battled back-and-forth to open the second half as consecutive three-and-outs plagued both offenses until a turnover on Kansas' second possession of the half. Sims lost a fumble at the Jayhawk 38-yard line on the very first play of the drive and set up Iowa State with optimal field position to put points on the board.

Kansas stiffened up after the Cyclones moved the ball within five yards of a touchdown to hold Iowa State to another field goal. The stop kept Kansas within two possessions trailing, 13-0, but proved to be the last time Kansas would be within striking distance to make it a game.

The next Kansas drive went backwards forcing Pardula to punt out of the Jayhawk end zone which resulted in a short punt downed at the KU 38-yard line. Iowa State took advantage of the short field this time, extending their lead 20-0 after a short six play, 38-yard drive.

Kansas inserted Jake Heaps at quarterback to relieve Cozart on the following drive, but Heaps too struggled to light a fire under the offense and the Jayhawks were forced to punt back to Iowa State. When the Cyclones took over at their own 25-yard line, Rohach hit Bundrage for 42 yards into the red zone and two plays later James White punched the ball in from five yards out for a touchdown and a 27-0 Iowa State lead.

Heaps generated some positive momentum and appeared poised to lead Kansas down the field for a scoring drive at the beginning of the fourth quarter, but dropped passes plagued the Jayhawks and the drive stalled out in the Iowa State red zone.

Final Statistics

Kansas	0	0	0	0	— 0
Iowa State	7	3	17	7	— 34

ISU — 1st (6:43) — Wimberly 58 pass from Rohach (Netten kick)
ISU — 2nd (13:06) —Netten 22 field goal
ISU — 3rd (9:56) — Netten 21 field goal
ISU — 3rd (6:00) — Bundrage 15 pass from Rohach (Netten kick)
ISU — 3rd (1:09) —white 5 run (Netten kick)
ISU — 4th (10:50) — Johnson 23 run (Netten kick)

Team Stats	KU	ISU
First Downs	13	20
Rushes-Yards	41-187	43-202
Passing	11-31-1	15-20-1
Passing Yards	92	300
Total Offense	72-279	63-502
Fumbles-Lost	1-1	1-1
Sacks by-Yards Lost	0-0	0-0
Penalties	5-45	4-33
Punts	5-197	4-144
Punt Returns	0-0	1-(-1)
Kick Returns	7-64	1-11
Time of Possession	28:04	31:56

Individual Totals

Rushing — KU: Sims 21-144, Cozart 12-44, Cummings 4-14, Bourbon 3-10, Heaps 1-5; ISU: Johnson 13-84, Wimberly 13-49, White 7-33, Woody 5-24, Rohach 2-11, Nealy 2-3, Richardson 1-(-2).

Passing — KU: Heaps 7-19-0-72, Cozart 4-12-1-20; ISU: Rohach 15-20-1-300.

Receiving — KU: Sims 3-17, Embree 2-22, Ford 2-17, Mundine 1-21, Coleman 1-9, Turzilli 1-5, Matthews 1-1; ISU: Coleman 8-78, Bundrage 3-63, Bibbs 2-71, Wimberly 1-58, Daley 1-30.

Tackle Leaders — KU: Love 13, Heeney 11, Sendish/Arnick 7; ISU: George 14, Washington 13, Morrissey 7.

12 K-STATE'S SHOWDOWN START SINKS KANSAS, 31-10

KANSAS STATE (7-5, 5-4)	31
KANSAS (3-9, 1-8)	10

Memorial Stadium/Kivisto Field • Lawrence, Kan.
Nov. 30, 2013 • Attendance: 43,610

Kansas quarterback Jake Heaps didn't take his first snap until the Jayhawks' fourth drive and led the offense to 10-straight points to finish the second quarter, but Kansas State scored touchdowns on three-straight possessions prior to his arrival and picked off three of his second-half passes to spoil Kansas' Senior Day and claim its fifth-straight Governor's Cup with a 31-10 victory at Memorial Stadium.

In the loss, Heaps sparked the offense by coming on in relief and throwing for 138 yards on 14-for-29 passing. Facing a fourth-and-two situation from the K-State 11-yardline with 3:56 left in the first half and trailing 21-0, Heaps completed an 11-yard touchdown pass to Jimmay Mundine, marking KU's first scoring pass in five games.

On the ensuing kickoff, Victor Simmons forced a fumble on the return that was recovered by Josh Ford giving KU possession at the K-State 42-yardline. Heaps led the Jayhawk offense 28 yards on nine plays before Ron Doherty bounced a 31-yard field goal attempt off the right upright and through, cutting the K-State lead, 21-10, at the half.

Kansas looked to be headed toward another score behind the arm of Heaps early in the third quarter, but a potential big-gain pass bounced in and out of the arms of Mundine and into the hands of K-State's Dante Barnett. After Barnett's 16-yard interception return, Waters led the Wildcats down the field for the final 38 yards capped off with a 15-yard touchdown run. K-State led, 28-10, with 3:10 remaining in the third quarter.

Barnett collected his second interception of the game and third of the season on the following Kansas drive. This time, Heaps tried to deliver a touch pass to Mundine between a pair of defenders as he crossed the plane of the endzone, but the throw came up short and fell into the hands of Barnett. The Jayhawks were unscathed on the scoreboard by this turnover, but Heap's third interception of the game, this one to Dorrian Roberts, resulted in a 31-yard field goal by Ian Patterson for a 31-10 K-State lead. The pick was the fourth interception thrown by Kansas in the game and its sixth turnover with a pair of lost fumbles by senior running back James Sims.

Despite the six KU turnovers, K-State only scored 17 points off the miscues. That scoring started when K-State's Dylan Schellenberg put an end to Kansas' second offensive drive of the game when he was the recipient of Montel Cozart's second interception of the season. The Wildcats needed only three plays and 79 seconds to take a 7-0 lead when KU's Michael Reynolds bit on Jake Water's draw fake up the middle and completed a 35-yard touchdown pass to tight end Zach Trujillo with 7:50 left in the first quarter.

K-State (7-5, 5-4) needed 96 seconds on its next drive to push its lead to 14-0. KSU's John Hubert was held to -1 yards on three carries on the team's first two drives. However, on the third drive, Hubert rushed for 56 yards on three carries, including a 21-yard touchdown run with 42 seconds left in the first quarter. Hubert finished the game with a career-best 220 yards on 30 attempts.

On their third-straight possession with a touchdown, the Wildcats took a 21-0 lead in 14 seconds when Water found fullback Glen Gronkowski on a delayed release up the middle for a 29-yard strike.

Kansas' Justin McCay entered the game with four catches for 39 yards, but doubled his season output as Heaps' favorite target with five grabs for 45 yards in the game. Sims finished his storied KU career with 22 carries for 82 yards rushing and finished with 3,592 yards on the ground. Junior linebacker Ben Heeney collected his sixth double-digit tackle effort of the season and posted a team-best 10 stops, including seven solo efforts.

Final Statistics

Kansas State	14	7	7	3	— 31
Kansas	0	10	0	0	— 10

KSU — 1st (7:50) — Trujillo 35 pass from Waters (Patterson kick)
KSU — 1st (0:42) —Hubert 21 run (Patterson kick)
KSU — 2nd (14:50) — Gronkowski 29 pass from Waters (Patterson kick)
KU — 2nd (3:53) — Mundine 11 pass from Heaps (Doherty kick)
KU — 2nd (1:06) — Doherty 31 field goal
KSU — 3rd (3:10) —Waters 15 run (Patterson kick)
KSU — 4th (7:21) — Patterson 31 field goal

Team Stats	KSU	KU
First Downs	20	18
Rushes-Yards	45-208	38-72
Passing	10-21-1	17-36-4
Passing Yards	160	151
Total Offense	66-368	74-223
Fumbles-Lost	1-1	3-2
Sacks by-Yards Lost	4-30	3-24
Penalties	8-80	5-25
Punts	5-172	5-190
Punt Returns	2-2	1-0
Kick Returns	1-14	3-60
Time of Possession	33:11	26:49

Individual Totals

Rushing — KSU: Hubert 30-220, Rose 3-4, Sams 2-(-7), Waters 10-(-9); KU: Sims 22-82, Bourbon 5-11, Cozart 8-(-4), Heaps 3-(-17).

Passing — KSU: Waters 10-21-1-160; KU: Heaps 14-29-3-138, Cozart 3-7-1-13.

Receiving — KSU: Lockett 3-43, Thompson 3-27, Sexton 2-26, Trujillo 1-35, Gronkowski 1-29; KU: McCay 5-45, Matthews 3-34, Mundine 3-27, Ford 2-23, Brooks 2-7, Turzilli 1-11, Sims 1-4.

Tackle Leaders — KSU: Slaughter 15, Schellenberg 9, Walker/Mueller 6; KU: Heeney 10, Linton 8, Reynolds/Arnick 6.

DEZMON BRISCOE

Kansas standout Dezmon Briscoe has his name sprinkled all over the KU receiving records. Briscoe owns the Jayhawk career records for receiving yards (3,240), touchdown receptions (31) and 100-yard games (14).

RUSHING

CAREER RUSHING LISTS

		YEARS	ATT.	YARDS	AVG.	TDs
1.	June Henley	1993-96	823	3,841	4.7	41
2.	Tony Sands	1988-91	778	3,788	4.9	28
3.	James Sims	2010-13	798	3,592	4.6	34
4.	Laverne Smith	1973-76	472	3,074	6.5	21
5.	Clark Green	2002-05	641	2,754	4.3	13
6.	Gale Sayers	1962-64	412	2,675	6.5	19
7.	John Riggins	1968-70	518	2,659	5.1	19
8.	David Winbush	1997-2000	565	2,608	4.6	22
9.	L.T. Levine	1992-95	422	2,248	5.3	21
10.	Jon Cornish	2003-06	387	2,245	5.8	17
11.	Jake Sharp	2006-09	456	2,239	4.9	23
12.	Kerwin Bell	1980-83	450	1,970	4.4	14
13.	Charlie Hoag	1950-52	343	1,914	5.6	16
14.	Norris Banks	1975-77	438	1,862	4.3	4
15.	Arnold Snell	1986-88	431	1,762	4.1	8
16.	Nolan Cromwell	1975-76	355	1,664	4.7	16
17.	Donnie Shanklin	1966-68	324	1,630	5.0	11
18.	Delvin Williams	1971-73	367	1,597	4.4	13
19.	Homer Floyd	1956-58	364	1,534	4.2	12
20.	Eric Vann	1994-97	360	1,481	4.1	13

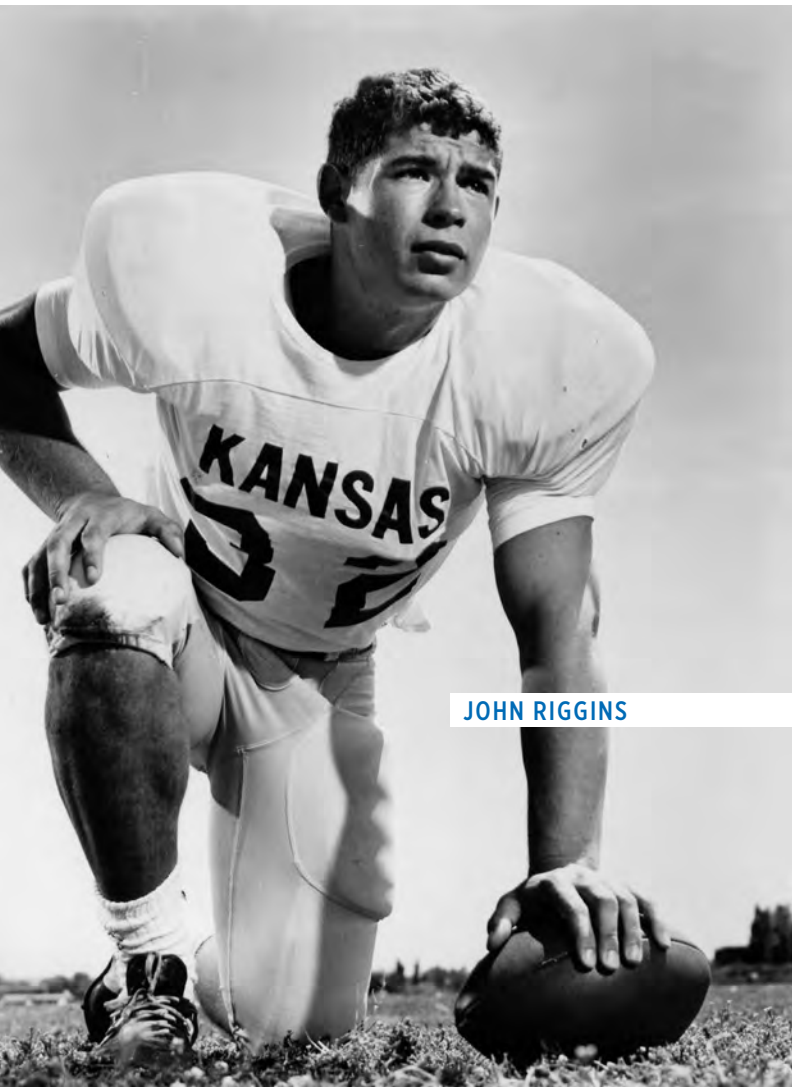

JOHN RIGGINS

CAREER RECORDS

RUSHING ATTEMPTS		ATT.	YEARS
1.	June Henley	823	1993-96
2.	James Sims	798	2010-13
3.	Tony Sands	778	1988-91
4.	Clark Green	641	2002-05
5.	David Winbush	565	1997-2000
6.	John Riggins	518	1968-70
7.	Laverne Smith	472	1973-76
8.	Jake Sharp	456	2006-09
9.	Kerwin Bell	450	1980-83
10.	Arnold Snell	431	1986-88

TOUCHDOWNS		TD	YEARS
1.	June Henley	41	1993-96
2.	James Sims	34	2010-13
3.	Tony Sands	28	1988-91
4.	Jake Sharp	23	2006-09
	Brandon McAnderson	23	2004-07
	Chip Hilleary	23	1989-92
7.	David Winbush	22	1997-2000
8.	Bill Whittemore	21	2002-03
	L.T. Levine	21	1992-95
	Laverne Smith	21	1973-76

YARDS PER CARRY

(Min. 500 Att.) . . . . . 5.1, John Riggins, 1968-70 (2,659 yards on 518 attempts)

(Min. 400 Att.) . . . . . 6.51, Laverne Smith, 1973-76 (3,074 yards on 472 attempts)

(Min. 300 Att.) . . . . . 6.51, Laverne Smith, 1973-76 (3,074 yards on 472 attempts)

YARDS PER GAME		AVG.	YEARS
1.	June Henley (3,841 yards in 42 games)	91.5	1993-97
2.	Tony Sands (3,788 yards in 44 games)	86.1	1988-91

200-YARD GAMES		NO.	YEARS
1.	June Henley	5	1993-96
2.	Tony Sands	3	1988-91
3.	Ten tied with	1	

(Most recent: **James Sims** vs. West Virginia, 2013)

100-YARD GAMES		NO.	YEARS
1.	Tony Sands	17	1988-91
2.	James Sims	15	2010-13
3.	June Henley	13	1993-96
	Laverne Smith	13	1973-76
5.	Jon Cornish	12	2003-06
6.	Gale Sayers	11	1962-64
7.	Clark Green	9	2002-05
8.	Jake Sharp	8	2006-09
9.	L.T. Levine	7	1992-95
	Kerwin Bell	7	1980-83
	Nolan Cromwell	7	1975-76
	John Riggins	7	1968-70
	Wade Stinson	7	1949-50

YARDS BY A QUARTERBACK		YARDS	YEARS
1.	Nolan Cromwell	1,664	1975-76
2.	Chip Hilleary	1,290	1989-92
3.	Bill Whittemore	1,083	2002-03
4.	Bobby Douglass	1,015	1966-68

SEASON RECORDS

Rushing Yards	Yards	Year
1. Jon Cornish, Sr.	1,457	2006
2. Tony Sands, Sr.	1,442	1991
3. June Henley, Sr.	1,349	1996
4. Laverne Smith, So.	1,181	1974
5. John Riggins, Sr.	1,131	1970
6. Wade Stinson, Jr.	1,129	1950
7. June Henley, Fr.	1,127	1993
8. Brandon McAnderson, Sr.	1,125	2007
Gale Sayers, So.	1,125	1962
10. Nolan Cromwell, Jr.	1,124	1975
11. Kerwin Bell, Fr.	1,114	1980
12. James Sims, Jr.	1,110	2013
13. Tony Sands, So.	1,109	1989
14. Laverne Smith, Sr.	978	1976
15. David Winbush, So.	974	1998

RUSHING ATTEMPTS	ATT.	YEAR
1. June Henley, Sr.	302	1996
2. Tony Sands, Sr.	272	1991
3. Jon Cornish, Sr.	250	2006
4. June Henley, Fr.	233	1993
5. James Sims, Jr.	230	2013
6. Kerwin Bell, So.	228	1980
7. Nolan Cromwell, Jr.	218	1975
8. Tony Sands, So.	216	1989
9. David Winbush, So.	209	1998
John Riggins, Sr.	209	1970

TOUCHDOWNS	TD	YEAR
1. June Henley, Sr.	17	1996
2. Brandon McAnderson, Sr.	16	2007
3. Chip Hilleary, Jr.	14	1991
Wade Stinson, Jr.	14	1950
5. June Henley, Fr.	13	1993
Bud Laughlin, Fr.	13	1951
7. Jake Sharp, Jr.	12	2008
Maurice Douglas, Sr.	12	1992
John Riggins, Sr.	12	1970
Bobby Douglass, Sr.	12	1968
11. Bill Whittemore, Jr.	11	2002
L.T. Levine, Jr.	11	1994
Tony Sands, So.	11	1989

YARDS PER CARRY

(Min. 200 Att.) . . . . . 5.8, Jon Cornish, 2006
(1,457 yards on 250 attempts)

(Min. 150 Att.) . . . . . 7.1, Gale Sayers, 1962
(1,125 yards on 158 attempts)

YARDS PER GAME	AVG.	YEAR
1. June Henley, Sr. (1,349 in 10 games)	134.9	1996
2. Tony Sands, Sr. (1,442 in 11 games)	131.1	1991
3. Jon Cornish, Sr. (1,457 in 12 games)	121.4	2006
4. Wade Stinson, Jr. (1,129 in 10 games)	112.9	1950
5. James Sims, Jr. (1,013 in 9 games)	112.6	2012

200-YARD GAMES	NO.	YEAR
1. June Henley, Sr.	4	1996
2. Tony Sands, So.	2	1989

100-YARD GAMES	NO.	YEAR
1. Jon Cornish, Sr.	8	2006
Tony Sands, Sr.	8	1991
3. Laverne Smith, So.	7	1974
Wade Stinson, Jr.	7	1950
5. James Sims, Jr.	6	2012
Kerwin Bell, Fr.	6	1980

CONSECUTIVE 100-YARD GAMES

1. James Sims 6 2012
2. Tony Sands . . . . . 5 . . . . . 1990-91*
   * last game of 1990 and first four of 1991
   Laverne Smith 5 1975

MOST YARDS IN CONSECUTIVE GAMES

1. Tony Sands, Sr. 500 1991
   (104 vs. Colorado; 396 vs. Missouri)
2. Nolan Cromwell, Jr. 481 1975
   (294 vs. Oregon State; 187 vs. Wisconsin)
3. June Henley, Sr. 417 1996
   (201 vs. TCU; 216 vs. Utah)

MOST YARDS IN THREE CONSECUTIVE GAMES

1. June Henley, Sr. 604 1996
   (187 vs. Ball State; 201 vs. TCU; 216 vs. Utah)
2. Tony Sands, Sr. 556 1991
   (56 vs. Nebraska; 104 vs. Colorado; 396 vs. Missouri)

YARDS BY A QUARTERBACK	YARDS	YEAR
1. Nolan Cromwell, Jr.	1,124	1975
2. Bill Whittemore, Jr.	549	2002
3. Chip Hilleary, Sr.	537	1992
4. Bill Whittemore, Sr.	534	2003

GAME RECORDS

RUSHING YARDS	YARDS	OPPONENT, DATE
1. Tony Sands, Sr.	396	vs. Missouri, 11-23-91
2. Nolan Cromwell, Jr.	294	vs. Oregon State, 9-27-75
3. Gale Sayers, So.	283	vs. Okla. State, 10-27-62
4. David Winbush, So.	268	vs. Colorado, 10-24-98
5. Wade Stinson, Jr.	239	vs. Utah, 11-4-50
6. June Henley, Fr.	237	vs. Iowa State, 10-16-93
7. Laverne Smith, Jr.	236	vs. Missouri, 11-22-75
8. Reggie Duncan, So.	227	vs. Texas Tech, 10-6-01
9. June Henley, Sr.	226	vs. Iowa State, 11-2-96
10. L.T. Levine, Jr.	221	vs. Missouri, 11-19-94
11. Tony Sands, So.	217	vs. Kansas State, 10-28-89
12. June Henley, Sr.	216	vs. Utah, 9-28-96
Kerwin Bell, Fr.	216	vs. Kansas State, 11-1-80
14. Tony Sands, So.	215	vs. Missouri, 11-18-89
15. James Sims, Sr.	211	vs. WVU, 11-16-13
16. June Henley, Sr.	209	vs. Texas, 11-16-96
17. Tony Pierson, So.	**202**	**at Texas Tech, 11-10-12**
18. Jon Cornish, Sr.	201	vs. Kansas State, 11-18-06
June Henley, Sr.	201	vs. TCU, 9-14-96
20. John Riggins, So.	189	vs. Kansas State, 11-16-68
21. June Henley, Sr.	187	vs. Ball State, 8-29-96

YARDS IN A HALF	YARDS	GAME, DATE
1. Tony Sands, Sr.	240	vs. Missouri (2nd), 11-23-91

YARDS IN A QUARTER	YARDS	GAME, DATE
1. June Henley, Fr.	148	vs. Iowa State (2nd), 10-16-93

RUSHING ATTEMPTS	ATT.	GAME, DATE
1. Tony Sands, Sr.	58	vs. Missouri, 11-23-91
2. June Henley, Fr.	44	vs. Texas, 11-16-93
3. June Henley, Sr.	41	vs. Utah, 9-28-96
4. June Henley, Sr.	40	vs. Iowa State, 11-2-96
5. Reggie Duncan, So.	38	vs. Texas Tech, 10-6-01
Kerwin Bell, So.	38	vs. Kansas State, 11-1-80
Jerome Nelloms, Sr.	38	vs. Oklahoma State, 11-4-72
8. June Henley, Fr.	37	vs. Nebraska, 11-6-93
9. Kerwin Bell, Fr.	35	vs. Iowa State, 10-18-80
10. Mike Higgins, Sr.	34	vs. Kansas State, 11-3-79

HALF	ATT.	GAME, DATE
1. Tony Sands, Sr.	34	vs. Missouri (2nd), 11-23-91

QUARTER	ATT.	GAME, DATE
1. Tony Sands, Sr.	19	vs. Missouri (4th), 11-23-91

GAME YARDS PER ATTEMPT

(Min. 30 attempts) . . . . . 7.2, Tony Sands, So., vs. Kansas State, 1989 (217-31)

(Min. 25 attempts) . . . . . 10.5, Nolan Cromwell, Jr., vs. Oregon State, 1975 (294-28)

(Min. 20 attempts) . . . . . 12.9, Gale Sayers, So., vs. Oklahoma State, 1962 (283-22)

(Min. 15 attempts) . . . . . 15.7, Laverne Smith, Jr., vs. Missouri, 1975 (236-15)

GAME TOUCHDOWNS	TD	OPPONENT, DATE
1. James Sims, Fr.	4	vs. Colorado, 2010
Jake Sharp, Jr.	4	vs. Kansas State, 2008
Brandon McAnderson, Sr.	4	vs. Nebraska, 2007
June Henley, Sr.	4	vs. TCU, 1996
Tony Sands, Sr.	4	vs. Missouri, 1991
Curtis McClinton, Sr.	4	vs. California, 1961
Charlie Black	4	vs. Washington (Mo.), 1923
8. Several with	3	
(Most Recent: Jake Sharp, vs. Colorado, 2008)		

YARDS BY A QB	YARDS	OPPONENT, DATE
1. Nolan Cromwell, Jr.	294	vs. Oregon State, 9-27-75
2. Nolan Cromwell, Jr.	187	vs. Wisconsin, 10-4-75
3. Bill Whittemore, Jr.	177	vs. Tulsa, 9-28-02
4. Nolan Cromwell, Jr.	134	vs. Iowa State, 10-18-75

LONGEST	RUSHYARDS	OPPONENT, DATE
1. Eric Vann, Sr.	99	vs. Oklahoma, 10-4-97
Gale Sayers, Jr.	99	vs. Nebraska, 11-9-63
3. Gale Sayers, So.	96	vs. Okla. State, 10-27-62
4. Walter Mack, Jr.	90	vs. Colorado, 11-15-80
5. John Riggins, So.	83†	vs. Kansas State, 11-16-68
6. Gale Sayers, Sr.	81	vs. Wyoming, 10-3-64
7. Frank Hatchett, So.	80	vs. Okla. State, 11-12-88
Kerwin Bell, Fr.	80	vs. Okla. State, 10-25-80
Laverne Smith, Jr.	80	vs. Iowa State, 10-18-75
10. Laverne Smith, Sr.	79	vs. Wisconsin, 10-2-76
Nolan Cromwell, Jr.	79+	vs. Oregon State, 9-27-75

†non-scoring/+ longest rush by a quarterback

RUSHING

1,000-YARD RUSHING SEASONS

1,129 YARDS — 1950 WADE STINSON, JR.

	ATT.	YARDS	TDS
Texas Christian	15	54	0
Denver	11	63	1
Colorado	15	91	1
Iowa State	24	119	2
Oklahoma A&M	7	116	1
Nebraska	15	121	2
Utah	24	239	3
Oklahoma	23	114	1
Kansas State	11	110	2
Missouri	22	102	1
TOTALS	**167**	**1,129**	**14**

1,125 YARDS — 1962 GALE SAYERS, SO.

	ATT.	YARDS	TDS
Texas Christian	27	114	0
Boston University	11	73	0
Colorado	14	122	1
Iowa State	14	94	1
Oklahoma	9	23	0
Oklahoma State	22	283	1
Kansas State	17	156	3
Nebraska	15	107	0
California	12	81	1
Missouri	17	72	0
TOTALS	**158**	**1,125**	**7**

1,131 YARDS — 1970 JOHN RIGGINS, SR.

	ATT.	YARDS	TDS
Washington State	28	125	1
Texas Tech	9	24	0
Syracuse	26	162	3
New Mexico	20	107	1
Kansas State	16	78	0
Nebraska	18	76	1
Iowa State	17	93	2
Oklahoma State	19	76	1
Colorado	13	83	1
Oklahoma	22	178	2
Missouri	24	129	0
TOTALS	**212**	**1,131**	**12**

1,171 YARDS — 1974 LAVERNE SMITH, SO.

	ATT.	YARDS	TDS
Washington State	17	119	1
Tennessee	18	151	0
Florida State	15	102	0
Texas A&M	20	135	1
Kansas State	17	139	1
Nebraska	10	25	0
Iowa State	13	48	0
Oklahoma State	22	171	1
Colorado	17	172	1
Oklahoma	12	30	0
Missouri	15	79	0
TOTALS	**176**	**1,171**	**5**

1,124 YARDS — 1975 NOLAN CROMWELL, JR.

	ATT.	YARDS	TDS
Washington State	5	16	0
Kentucky	9	28	1
Oregon State	28	294	1
Wisconsin	12	187	2
Nebraska	19	62	0
Iowa State	27	134	1
Oklahoma State	19	44	1
Kansas State	23	107	0
Oklahoma	23	69	1
Colorado	25	130	2
Missouri	20	53	0
TOTALS	**210**	**1,124**	**9**

1,112 YARDS — 1980 KERWIN BELL, FR.

	ATT.	YARDS	TDS
Oregon	20	69	0
Pittsburgh	14	27	0
Louisville	21	103	1
Syracuse	32	143	1
Nebraska	18	69	0
Iowa State	35	156	1
Oklahoma State	25	149	2
Kansas State	38	216	1
Oklahoma	--	DNP	0
Colorado	17	157	1
Missouri	8	25	0
TOTALS	**228**	**1,112**	**7**

1,109 YARDS — 1989 TONY SANDS, SO.

	ATT.	YARDS	TDS
Montana State	20	102	2
Louisville	11	19	0
Kent State	22	146	2
Baylor	9	52	0
Oklahoma	21	63	0
Iowa State	11	43	1
Colorado	22	115	1
Kansas State	31	217	2
Oklahoma State	14	54	0
Nebraska	26	86	0
Missouri	29	215	3
TOTALS	**216**	**1,109**	**11**

1,454 YARDS — 1991 TONY SANDS, SR.

	ATT.	YARDS	TDS
Toledo	19	174	1
Tulsa	27	157	1
New Mexico State	19	105	0
Virginia	27	137	0
Kansas State	13	29	0
Iowa State	23	106	1
Oklahoma	21	88	0
Oklahoma State	30	102	1
Nebraska	11	56	0
Colorado	25	104	1
Missouri	58	396	4
TOTALS	**273**	**1,454**	**9**

1,127 YARDS — 1993 JUNE HENLEY, FR.

	ATT.	YARDS	TDS
Florida State	9	45	0
Western Carolina	12	61	2
Michigan State	11	42	1
Utah	10	46	0
Colorado State	12	36	1
Kansas State	13	60	0
Iowa State	27	237	3
Oklahoma	32	178	1
Oklahoma State	20	93	0
Nebraska	37	148	1
Colorado	18	63	1
Missouri	32	118	2
TOTALS	**233**	**1,127**	**12**

1,349 YARDS — 1996 JUNE HENLEY, SR.

	ATT.	YARDS	TDS
Ball State	28	187	3
TCU	31	201	4
Utah	41	216	2
Oklahoma	27	63	2
Texas Tech	22	43	0
Colorado	26	80	1
Nebraska	DNP		
Iowa State	40	226	3
Kansas State	19	42	0
Texas	44	209	2
Missouri	24	82	0
TOTALS	**302**	**1,349**	**17**

1,457 YARDS — 2006 JON CORNISH, SR.

	ATT.	YARDS	TDS
Northwestern State	13	140	1
Louisiana Monroe	23	103	0
Toledo	20	89	0
South Florida	26	105	1
Nebraska	31	145	1
Texas A&M	23	128	0
Oklahoma State	10	55	0
Baylor	24	196	2
Colorado	23	80	0
Iowa State	17	89	0
Kansas State	25	201	2
Missouri	15	126	1
TOTALS	**250**	**1,457**	**8**

1,126 YARDS — 2007 BRANDON McANDERSON, SR.

	ATT.	YARDS	TDS
Central Michigan	16	110	0
Southeastern Louisiana	11	60	2
Toledo	12	52	2
Florida International	13	105	2
Kansas State	12	81	0
Baylor	10	53	1
Colorado	7	44	0
Texas A&M	21	183	2
Nebraska	25	119	4
Oklahoma State	25	132	2
Iowa State	9	70	0
Missouri	14	42	2
Virginia Tech	15	75	0
TOTALS	**190**	**1,126**	**17**

1,013 YARDS — 2012 JAMES SIMS, JR.

	ATT.	YARDS	TDS
Northern Illinois	18	91	2
Kansas State	28	115	1
Oklahoma State	27	138	1
Oklahoma	28	102	1
Texas	28	176	0
Baylor	21	126	1
Texas Tech	30	127	2
Iowa State	20	81	0
West Virginia	18	57	1
TOTALS	**218**	**1,013**	**9**

1,110 YARDS — 2013 JAMES SIMS, SR.

	ATT.	YARDS	TDS
South Dakota	16	94	2
Rice	19	109	0
Louisiana Tech	20	78	0
Texas Tech	9	28	0
TCU	23	81	0
Oklahoma	23	129	2
Baylor	19	70	0
Texas	15	48	0
Oklahoma State	21	66	0
West Virginia	22	211	3
Iowa State	21	114	0
Kansas State	22	82	0
TOTALS	**230**	**1,110**	**7**

YEARLY RUSHING LEADERS

YEAR	PLAYER	ATT.	YARDS
1937	Clarence Douglass, So.	72	376
1938	Dick Amerine, So.	58	277
1939	Ed Hall, So.	44	189
1940	Ed Hall, Jr.	109	294
1941	Ray Niblo, So.	87	241
1942	Ray Evans, Jr.	111	293
1943	Bob George	42	180
1944	Charlie Moffatt, So.	80	300
1945	Dick Bertuzzi, Fr.	76	360
1946	Ray Evans, Sr.	112	459
1947	Forrest Griffith, So.	86	483
1948	Forrest Griffith, Jr.	96	368
1949	Bud French, Sr.	86	510
1950	Wade Stinson, Jr.	167	1,129
1951	Bob Brandeberry, Jr.	136	649
1952	Charlie Hoag, Sr.	93	469
1953	Don Hess, Jr.	83	369
1954	Bud Laughlin, Sr.	94	339
1955	John Francisco, So.	107	459
1956	Homer Floyd, So.	134	638
1957	Homer Floyd, Jr.	127	505
1958	Homer Floyd, Sr.	103	391
1959	Curtis McClinton, So.	91	472
1960	Bert Coan, So.	73	488
1961	Ken Coleman, So.	130	656
1962	Gale Sayers, So.	158	1,125
1963	Gale Sayers, Jr.	132	917
1964	Gale Sayers, Sr.	122	633
1965	Dan Miller, Jr.	66	356
1966	Donnie Shanklin, So.	182	732
1967	Bobby Douglass, Sr.	175	415
1968	John Riggins, So.	139	866
1969	John Riggins, Jr.	170	662
1970	John Riggins, Sr.	209	1,131
1971	Delvin Williams, So.	102	509
1972	Jerome Nelloms, Sr.	179	684
1973	Delvin Williams, Sr.	198	762
1974	Laverne Smith, So.	176	1,181
1975	Nolan Cromwell, Jr.	218	1,124
1976	Laverne Smith, Sr.	148	978
1977	Norris Banks, Sr.	162	655
1978	Mike Higgins, Jr.	68	270
1979	Harry Sydney, Jr.	123	541
1980	Kerwin Bell, Fr.	228	1,114
1981	Garfield Taylor, So.	167	728
1982	Dino Bell, So.	110	370
1983	Kerwin Bell, Sr.	115	498
1984	Lynn Williams, Jr.	172	776
1985	Lynn Williams, Sr.	172	373
1986	Arnold Snell, So.	163	672
1987	Arnold Snell, Jr.	184	691
1988	Tony Sands, Fr.	103	480
1989	Tony Sands, So.	216	1,109
1990	Tony Sands, Jr.	186	757
1991	Tony Sands, Sr.	273	1,442
1992	Maurice Douglas, Sr.	198	899
1993	June Henley, Fr.	233	1,127
1994	L.T. Levine, Jr.	128	803
1995	L.T. Levine, Sr.	156	841
1996	June Henley, Sr.	302	1,349
1997	Eric Vann, Sr.	196	796
1998	David Winbush, So.	209	974
1999	David Winbush, Jr.	123	595
2000	David Winbush, Sr.	163	701
2001	Reggie Duncan, So.	181	739
2002	Clark Green, Fr.	197	813
2003	Clark Green, So.	204	968
2004	John Randle, So.	147	572
2005	Jon Cornish, Jr.	134	780
2006	Jon Cornish, Sr.	250	1,457
2007	Brandon McAnderson, Sr.	190	1,125
2008	Jake Sharp, Jr.	186	860
2009	Toben Opurum, Fr.	133	554
2010	James Sims, Fr.	166	742
2011	James Sims, So.	182	727
2012	James Sims, Jr.	218	1,013
2013	James Sims, Sr.	230	1,110

100-YARD RUSHING GAMES

YDS.	PLAYER	OPPONENT	DATE
107	Ken Coleman, So.	Rice	Dec. 16, 1961
114	Gale Sayers, So.	Texas Christian	Sept. 22, 1962
122	Gale Sayers, So.	Colorado	Oct. 6, 1962
105	Roger McFarland, Sr.	Iowa State	Oct. 13, 1962
283	Gale Sayers, So.	Oklahoma State	Oct. 27, 1962
156	Gale Sayers, So.	Kansas State	Nov. 3, 1962
107	Gale Sayers, So.	Nebraska	Nov. 10, 1962
142	Arman Baughman, So.	California	Nov. 17, 1962
122	Gale Sayers, Jr.	Syracuse	Sept. 28, 1963
110	Gale Sayers, Jr.	Oklahoma	Oct. 19, 1963
104	Gale Sayers, Jr.	Oklahoma State	Oct. 26, 1963
100	Steve Renko, So.	Oklahoma State	Oct. 26, 1963
144	Gale Sayers, Jr.	Nebraska	Nov. 9, 1963
129	Gale Sayers, Sr.	Wyoming	Oct. 3, 1964
109	Ron Oelschlager, Sr.	Iowa State	Oct. 10, 1964
110	Gale Sayers, Sr.	Kansas State	Oct. 31, 1964
112	Daniel Miller, Jr.	Missouri	Nov. 20, 1965
134	Donnie Shanklin, So.	Texas Tech	Sept. 17, 1966
114	Donnie Shanklin, So.	Kansas State	Oct. 29, 1966
122	Bobby Douglass*, Jr.	Kansas State	Nov. 4, 1967
159	Donnie Shanklin, Sr.	Indiana	Sept. 28, 1968
162	John Riggins, So.	Colorado	Nov. 2, 1968
108	Bobby Douglass*, Sr.	Colorado	Nov. 2, 1968
189	John Riggins, So.	Kansas State	Nov. 16, 1968
111	Ron Jessie, Jr.	Missouri	Nov. 22, 1969
178	John Riggins, Sr.	Oklahoma	Nov. 14, 1970
129	John Riggins, Sr.	Missouri	Nov. 21, 1970
125	John Riggins, Sr.	Washington State	Sept. 12, 1970
162	John Riggins, Sr.	Syracuse	Sept. 26, 1970
107	John Riggins, Sr.	New Mexico	Oct. 3, 1970
113	Jerome Nelloms, Jr.	Washington State	Sept. 11, 1971
101	Delvin Williams, So.	Florida State	Sept. 25, 1971
102	Delvin Williams, So.	Kansas State	Oct. 9, 1971
133	Jerome Nelloms, Jr.	Oklahoma State	Oct. 30, 1971
112	Delvin Williams, Jr.	Wyoming	Sept. 23, 1972
114	Robert Miller, So.	Iowa State	Oct. 28, 1972
112	Jerome Nelloms, Sr.	Oklahoma State	Nov. 4, 1972
105	Delvin Williams, Sr.	Minnesota	Sept. 29, 1973
117	Delvin Williams, Sr.	Kansas State	Oct. 13, 1973
104	Robert Miller, Jr.	NC State	Dec. 17, 1973
119	Laverne Smith, So.	Washington State	Sept. 14, 1974
180	Robert Miller, Sr.	Washington State	Sept. 14, 1974
151	Laverne Smith, So.	Tennessee	Sept. 21, 1974
102	Laverne Smith, So.	Florida State	Sept. 28, 1974
104	Robert Miller, Sr.	Florida State	Sept. 28, 1974
135	Laverne Smith, So.	Texas A&M	Oct. 5, 1974
142	Robert Miller, Sr.	Texas A&M	Oct. 5, 1974
139	Laverne Smith, So.	Kansas State	Oct. 12, 1974
171	Laverne Smith, So.	Oklahoma State	Nov. 2, 1974
182	Laverne Smith, So.	Colorado	Nov. 9, 1974
294	Nolan Cromwell*, Jr.	Oregon State	Sept. 27, 1975
187	Nolan Cromwell*, Jr.	Wisconsin	Oct. 4, 1975
134	Nolan Cromwell*, Jr.	Iowa State	Oct. 18, 1975
169	Laverne Smith, Jr.	Iowa State	Oct. 18, 1975
107	Nolan Cromwell*, Jr.	Kansas State	Nov. 1, 1975
130	Nolan Cromwell*, Jr.	Colorado	Nov. 15,1975
113	Dennis Wright, Jr.	Missouri	Nov. 22, 1975
120	Norris Banks, So.	Missouri	Nov. 22, 1975
236	Laverne Smith, Jr.	Missouri	Nov. 22, 1975
113	Nolan Cromwell*, Sr.	Oregon State	Sept. 4, 1976
142	Laverne Smith, Sr.	Washington State	Sept. 11, 1976
115	Laverne Smith, Sr.	Wisconsin	Oct. 2, 1976
123	Nolan Cromwell*, Sr.	Wisconsin	Oct. 2, 1976
131	Laverne Smith, Sr.	Colorado	Nov. 13, 1976
111	Mark Vicendese, So.	Missouri	Nov. 20, 1976
150	Laverne Smith, Sr.	Missouri	Nov. 20, 1976
128	Billy Campfield, Sr.	Oklahoma State	Oct. 22, 1977
101	Max Ediger, Jr.	Kansas State	Nov. 5, 1977
100	Harry Sydney, So.	Oklahoma	Oct. 14, 1978
101	Harry Sydney, Jr.	North Texas	Sept. 29, 1979
124	Walter Mack, So.	North Texas	Sept. 29, 1979
121	Harry Sydney, Jr.	Iowa State	Oct. 20, 1979
110	Harry Sydney, Jr.	Kansas State	Nov. 3, 1979
165	Mike Higgins, Sr.	Kansas State	Nov. 3, 1979
103	Kerwin Bell, So.	Louisville	Sept. 27, 1980
143	Kerwin Bell, So.	Syracuse	Oct. 4, 1980
156	Kerwin Bell, So.	Iowa State	Oct. 18, 1980
149	Kerwin Bell, So.	Oklahoma State	Oct. 25, 1980
216	Kerwin Bell, So.	Kansas State	Nov. 1, 1980
100	Garfield Taylor, Fr.	Oklahoma	Nov. 8, 1980
139	Walter Mack, Jr.	Colorado	Nov. 15, 1980
157	Kerwin Bell, So.	Colorado	Nov. 15, 1980
135	Garfield Taylor, So.	Kentucky	Sept. 19, 1981
101	Frank Seurer*, So.	Iowa State	Nov. 7, 1981
123	Garfield Taylor, So.	Colorado	Nov. 14, 1981
103	Garfield Taylor, So.	Missouri	Nov. 21, 1981
112	E.J. Jones, Jr.	Iowa State	Nov. 6, 1982
114	Kerwin Bell, Sr.	Kansas State	Oct. 15, 1983
103	Robert Mimbs, So.	Colorado	Nov. 5, 1983
150	Robert Mimbs, Jr.	Wichita State	Sept. 8, 1984
119	Lynn Williams, Jr.	Kansas State	Oct. 13, 1984
120	Lynn Williams, Jr.	Colorado	Nov. 3, 1984
100	Arnold Snell, Fr.	Kansas State	Oct. 19, 1985
168	Arnold Snell, So.	Indiana State	Sept. 27, 1986
124	Arnold Snell, Jr.	Kansas State	Nov. 7, 1987
100	Arnold Snell, Jr.	Oklahoma State	Nov. 14, 1987
122	Tony Sands, Fr.	Kansas State	Nov. 5, 1988
112	Frank Hatchett, So.	Oklahoma State	Nov. 12, 1988
177	Tony Sands, Fr.	Oklahoma State	Nov. 12, 1988
102	Tony Sands, So.	Montana State	Sept. 2, 1989
146	Tony Sands, So.	Kent State	Sept. 16, 1989
115	Tony Sands, So.	Colorado	Oct. 21, 1989
217	Tony Sands, So.	Kansas State	Oct. 28, 1989
215	Tony Sands, So.	Missouri	Nov. 18, 1989
169	Tony Sands, Jr.	Iowa State	Oct. 6, 1990
102	Chip Hilleary*, So.	Kansas State	Oct. 27, 1990
120	Chaka Johnson, So.	Nebraska	Nov. 10, 1990
123	Tony Sands, Jr.	Missouri	Nov. 17, 1990
105	Chaka Johnson, So.	Missouri	Nov. 17, 1990
174	Tony Sands, Sr.	Toledo	Sept. 7, 1991
157	Tony Sands, Sr.	Tulsa	Sept. 14, 1991
105	Tony Sands, Sr.	New Mexico State	Sept. 21, 1991
106	Tony Sands, Sr.	Iowa State	Oct. 19, 1991
137	Tony Sands, Sr.	Virginia	Oct. 5, 1991
102	Tony Sands, Sr.	Oklahoma State	Nov. 2, 1991
104	Tony Sands, Sr.	Colorado	Nov. 16, 1991
396	Tony Sands, Sr.	Missouri	Nov. 23, 1991
113	Chip Hilleary, So.	California	Sept. 24, 1992
127	Maurice Douglas, Sr.	Kansas State	Oct. 10, 1992
115	Maurice Douglas, Sr.	Oklahoma	Oct. 24, 1992
110	Monte Cozzens, Sr.	Oklahoma	Oct. 24, 1992
101	Monte Cozzens, Sr.	Oklahoma State	Nov. 2, 1992
103	Maurice Douglas, Sr.	Colorado	Nov. 16, 1992
180	Maurice Douglas, Sr.	Missouri	Nov. 23, 1992
115	L.T. Levine, So.	Kansas State	Oct. 9, 1993
237	June Henley, Fr.	Iowa State	Oct. 16, 1993
178	June Henley, Fr.	Oklahoma	Oct. 23, 1993
148	June Henley, Fr.	Nebraska	Nov. 6, 1993
118	June Henley, Fr.	Missouri	Nov. 20, 1993
119	Mark Sanders, Fr.	Missouri	Nov. 20, 1993
117	June Henley, So.	Houston	Sept. 1, 1994
118	June Henley, So.	Texas Christian	Sept. 17, 1994
135	Mark Sanders, So.	Iowa State	Oct. 15, 1994
161	L.T. Levine, Jr.	Oklahoma State	Oct. 29, 1994
221	L.T. Levine, Jr.	Missouri	Nov. 19, 1994
134	L.T. Levine, Sr.	Texas Christian	Sept. 14, 1995
160	June Henley, Jr.	Texas Christian	Sept. 14, 1995
105	L.T. Levine, Sr.	Houston	Sept. 23, 1995
137	June Henley, Jr.	Colorado	Oct. 7, 1995
116	L.T. Levine, Sr.	Iowa State	Oct. 14, 1995
101	L.T. Levine, Sr.	Oklahoma	Oct. 21, 1995
100	L.T. Levine, Sr.	Missouri	Nov. 4, 1995
187	June Henley, Sr.	Ball State	Aug. 29, 1996
201	June Henley, Sr.	Texas Christian	Sept. 14, 1996
216	June Henley, Sr.	Utah	Sept. 28, 1996
226	June Henley, Sr.	Iowa State	Nov. 2, 1996
209	June Henley, Sr.	Texas	Nov. 16, 1996
137	Eric Vann, Sr.	Missouri	Sept. 13, 1997
137	Eric Vann, Sr.	Oklahoma	Oct. 4, 1997
126	Eric Vann, Sr.	Iowa State	Nov. 1, 1997
268	David Winbush, So.	Colorado	Oct. 24, 1998
131	David Winbush, So.	North Texas	Nov. 7, 1998
134	David Winbush, Jr.	CS Northridge	Sept. 11, 1999
101	Mitch Bowles, Sr.	Kansas State	Oct. 9, 1999
106	Moran Norris, Jr.	Missouri	Oct. 23, 1999
111	David Winbush, Jr.	Baylor	Nov. 6, 1999
118	Moran Norris, Jr.	Oklahoma State	Nov. 13, 1999
120	David Winbush, Sr.	Texas Tech	Oct. 28, 2000
227	Reggie Duncan, So.	Texas Tech	Oct. 6, 2001
168	Reggie Duncan, So.	Wyoming	Nov. 24, 2001
131	Clark Green, Fr.	SMS	Sept. 14, 2002
177	Bill Whittemore*, Jr.	Tulsa	Sept. 28, 2002
121	Bill Whittemore*, Jr.	Colorado	Oct. 12, 2002
160	Clark Green, Fr.	Oklahoma State	Nov. 16, 2002
117	Clark Green, So.	UNLV	Sept. 6, 2003
108	Clark Green, So.	Jacksonville State	Sept. 20, 2003
103	Clark Green, So.	Colorado	Oct. 11, 2003
104	John Randle, So.	Toledo	Sept. 11, 2004
105	John Randle, So.	Nebraska	Oct. 2, 2004
105	John Randle, So.	Kansas State	Oct. 9, 2004
118	Clark Green, Jr.	Missouri	Nov. 20, 2004
107	Clark Green, Sr.	Florida Atlantic	Sept. 3, 2005
103	Jon Cornish, Jr.	Appalachian State	Sept. 10, 2005
111	Jon Cornish, Jr.	Texas Tech	Oct. 1, 2005
125	Clark Green, Sr.	Missouri	Oct. 29, 2005
100	Clark Green, Sr.	Nebraska	Nov. 5, 2005
101	Jon Cornish, Jr.	Nebraska	Nov. 5, 2005
101	Jon Cornish, Jr.	Houston	Dec. 23, 2005
140	Jon Cornish, Sr.	Northwestern St.	Sept. 2, 2006
103	Jon Cornish, Sr.	Louisiana Monroe	Sept. 9, 2006
105	Jon Cornish, Sr.	South Florida	Sept. 23, 2006
145	Jon Cornish, Sr.	Nebraska	Sept. 30, 2006
128	Jon Cornish, Sr.	Texas A&M	Oct. 7, 2006
196	Jon Cornish, Sr.	Baylor	Oct. 21, 2006
201	Jon Cornish, Sr.	Kansas State	Nov. 18, 2006
126	Jon Cornish, Sr.	Missouri	Nov. 25, 2006
110	B. McAnderson, Sr.	Central Michigan	Sept. 1, 2007
106	Jake Sharp, So.	Central Michigan	Sept. 1, 2007
127	Jake Sharp, So.	Toledo	Sept. 15, 2007
105	B. McAnderson, Sr.	FIU	Sept. 22, 2007
110	Jake Sharp, So.	Baylor	Oct. 13, 2007
183	B. McAnderson, Sr.	Texas A&M	Oct. 27, 2007
119	B. McAnderson, Sr.	Nebraska	Nov. 3, 2007
132	B. McAnderson, Sr.	Oklahoma State	Nov. 10, 2007
118	Jake Sharp, Jr.	Colorado	Oct. 11, 2008
103	Jake Sharp, Jr.	Oklahoma	Oct. 18, 2008
181	Jake Sharp, Jr.	Kansas State	Nov. 1, 2008
123	Jake Sharp, Sr.	No. Colorado	Sept. 5, 2009
104	Jake Sharp, Sr.	UTEP	Sept 12, 2009
109	Toben Opurum, Fr.	So. Mississippi	Sept. 26, 2009
101	James Sims, Fr.	Georgia Tech	Sept. 11, 2010
115	James Sims, Fr.	New Mexico St.	Sept. 25, 2010
123	James Sims, Fr.	Colorado	Nov. 6, 2010
104	James Sims, So.	McNeese State	Sept. 3, 2011
117	James Sims, So.	Northern Illinois	Sept. 10, 2011
101	**Brandon Bourbon, Fr.**	**Texas Tech**	**Oct. 1, 2011**
109	Darrian Miller, Fr.	Baylor	Nov. 12, 2011
121	**Taylor Cox, So.**	**South Dakota State**	**Sept. 1, 2012**
124	**Tony Pierson, So.**	**South Dakota State**	**Sept. 1, 2012**
120	**Tony Pierson, So.**	**Rice**	**Sept. 8, 2012**
115	James Sims, Jr.	Kansas State	Oct. 6, 2012
138	James Sims, Jr.	Oklahoma State	Oct. 13, 2012
102	James Sims, Jr.	Oklahoma	Oct. 20, 2012
176	James Sims, Jr.	Texas	Oct. 27, 2012
126	James Sims, Jr.	Baylor	Nov. 3, 2012
127	James Sims, Jr.	Texas Tech	Nov. 10, 2012
202	**Tony Pierson, So.**	**Texas Tech**	**Nov. 10, 2012**
109	James Sims, Sr.	Rice	Sept. 14, 2013
129	James Sims, Sr.	Oklahoma	Oct. 19, 2013
211	James Sims, Sr.	West Virginia	Nov. 16, 2013
114	James Sims, Sr.	Iowa State	Nov. 13, 2013

* - Indicates quarterback

PASSING

CAREER PASSING LEADERS

2006-09 | Austin, Texas | Lake Travis HS

1 TODD REESING

YEAR	G	ATT	CMP	PCT	YARDS	TDS	INT	LONG
2006	3	24	14	58.3	204	3	3	42 Colorado
2007	13	446	276	61.9	3,486	33	7	82 Oklahoma St.
2008	13	495	329	66.5	3,888	32	13	69 Oklahoma
2009	12	496	313	63.1	3,616	22	10	74 Missouri
TOTALS	**41**	**1,461**	**932**	**63.3**	**11,194**	**90**	**33**	**82 OKLAHOMA ST.**

1980-83 | Huntington Beach, Calif. | Edison HS

2 FRANK SEURER

YEAR	G	ATT	CMP	PCT	YARDS	TDS	INT	LONG
1980	10	146	64	43.8	797	5	11	72 Colorado
1981	11	176	89	50.5	1,199	4	11	62 Colorado
1982	10	259	127	49.0	1,625	7	15	80 Oklahoma St.
1983	11	353	187	53.0	2,789	14	19	74 USC
TOTALS	**42**	**934**	**467**	**50.0**	**6,410**	**30**	**56**	**80 OKLAHOMA ST.**

1986-89 | Harrisonville, Mo. | Harrisonville HS

3 KELLY DONOHOE

YEAR	G	ATT	CMP	PCT	YARDS	TDS	INT	LONG
1986	3	87	48	55.2	432	0	7	29 Missouri
1987	9	144	72	50.2	981	3	12	98 Colorado
1988	11	258	131	50.8	1,844	9	13	89 Nebraska
1989	11	256	141	55.1	2,125	12	13	80 Nebraska
TOTALS	**34**	**745**	**392**	**52.6**	**5,382**	**24**	**45**	**98 COLORADO**

1971-73 | Bonner Springs, Kan. | Bonner Springs HS

4 DAVID JAYNES

YEAR	G	ATT	CMP	PCT	YARDS	TDS	INT	LONG
1971	6	137	64	46.7	748	7	8	50 Kansas State
1972	11	287	153	53.3	2,253	15	21	61 Colorado
1973	11	330	172	52.1	2,131	13	9	57 Oklahoma
TOTALS	**28**	**754**	**389**	**51.6**	**5,132**	**35**	**38**	**61 COLORADO**

1984-85 | LaCrescenta, Calif. | Crescenta Valley HS

5 MIKE NORSETH

YEAR	G	ATT	CMP	PCT	YARDS	TDS	INT	LONG
1984	11	239	136	56.9	1,682	9	6	87 Missouri
1985	12	408	227	55.6	2,995	15	11	65 Vanderbilt
TOTALS	**23**	**647**	**363**	**56.1**	**4,677**	**24**	**17**	**87 MISSOURI**

1989-92 | Westerville, Ohio | North HS

6 CHIP HILLEARY

YEAR	G	ATT	CMP	PCT	YARDS	TDS	INT	LONG
1989	5	9	2	22.0	18	0	0	16 Oklahoma
1990	11	224	129	57.6	1,730	7	11	72 Oklahoma St.
1991	11	188	98	52.1	1,267	6	5	50 Nebraska
1992	11	215	106	49.3	1,583	12	11	66 Colorado
TOTALS	**38**	**636**	**335**	**52.7**	**4,598**	**25**	**27**	**72 OKLAHOMA ST.**

2002-03 | Brentwood, Tenn. | Brentwood HS/UT-Martin/Fort Scott CC

7 BILL WHITTEMORE

YEAR	G	ATT	CMP	PCT	YARDS	TDS	INT	LONG
2002	9	305	151	49.5	1,666	11	6	39 UNLV
2003	10	263	159	60.5	2,385	18	6	74 Northwestern
TOTALS	**19**	**568**	**310**	**54.5**	**4,051**	**29**	**12**	**74 NORTHWESTERN**

1999-2000 | Santa Monica, Calif. | Santa Monica HS/Santa Monica CC

8 DYLEN SMITH

YEAR	G	ATT	CMP	PCT	YARDS	TDS	INT	LONG
1999	12	263	135	51.3	1,599	12	7	77 Nebraska
2000	11	306	140	45.8	1,963	10	11	77 Oklahoma
TOTALS	**23**	**569**	**275**	**48.3**	**3,562**	**22**	**18**	**77 NEB./OKLA.**

2010-11 | Union, Mo. | Union HS

9 JORDAN WEBB

YEAR	G	ATT	CMP	PCT	YARDS	TDS	INT	LONG
2010	9	121	214	56.5	1,195	7	8	43 New Mexico State
2011	12	179	281	36.7	1,884	13	12	68 Oklahoma State
TOTALS	**21**	**300**	**495**	**60.6**	**3,079**	**20**	**20**	**68 OKLAHOMA STATE**

2003-06 | Weston, Mo.| West Platte HS

10 ADAM BARMANN

YEAR	G	ATT	CMP	PCT	YARDS	TDS	INT	LONG
2003	4	85	57	67.1	564	4	5	48 Texas A&M
2004	8	262	141	53.8	1,427	12	9	78 Oklahoma
2005	4	30	16	53.3	118	0	1	16 Florida Atlantic
2006	7	150	82	54.7	911	3	6	46 Nebraska
TOTALS	**23**	**527**	**296**	**56.2**	**3,020**	**19**	**21**	**78 OKLAHOMA**

CAREER RECORDS

YARDS		NO.	YEARS
1.	Todd Reesing	11,194	2006-09
2.	Frank Seurer	6,410	1980-83
3.	Kelly Donohoe	5,382	1986-89
4.	David Jaynes	5,132	1971-73
5.	Mike Norseth	4,677	1984-85
6.	Chip Hilleary	4,598	1989-92
7.	Bill Whittemore	4,051	2002-03
8.	Dylen Smith	3,562	1999-2000
9.	Jordan Webb	3.079	2010-11
10.	Adam Barmann	3,020	2003-06
11.	Bobby Douglass	2,817	1966-68
12.	Zac Wegner	2,640	1995-99
13.	Asheiki Preston	2,401	1991-94
14.	Mike Orth	2,369	1983-84, 86-87
15.	Ray Evans	2,368	1941-42, 46-47

COMPLETIONS		NO.	YEARS
1.	Todd Reesing	932	2006-09
2.	Frank Seurer	467	1980-83
3.	Kelly Donohoe	392	1986-89
4.	David Jaynes	389	1971-73
5.	Mike Norseth	363	1984-85
6.	Chip Hilleary	335	1989-92
7.	Bill Whittemore	310	2002-03
8.	Jordan Webb	300	2010-11
9.	Adam Barmann	296	2003-06
10.	Dylen Smith	275	1999-2000

ATTEMPTS		NO.	YEARS
1.	Todd Reesing	1,461	2006-09
2.	Frank Seurer	934	1980-83
3.	David Jaynes	754	1971-73
4.	Kelly Donohoe	745	1986-89
5.	Mike Norseth	647	1984-85
6.	Chip Hilleary	636	1989-92
7.	Dylen Smith	569	1999-2000
8.	Bill Whittemore	568	2002-03
9.	Adam Barmann	527	2003-06
10.	Jordan Webb	495	2010-11

TOUCHDOWN PASSES		NO.	YEARS
1.	Todd Reesing	90	2006-09
2.	David Jaynes	35	1971-73
3.	Frank Seurer	30	1980-83
4.	Bill Whittemore	29	2002-03
5.	Chip Hilleary	25	1989-92
6.	Kelly Donohoe	24	1986-89
	Mike Norseth	24	1984-85
8.	Dylen Smith	22	1999-2000
9.	Jordan Webb	20	2010-11
	Bobby Douglass	20	1966-68

PERCENTAGE (MIN. 300 ATT.)		PCT.	YEARS
1.	Todd Reesing	63.3 (932-of-1,461)	2006-09
2.	Mark Williams	62.5 (195-of-312)	1994-95
3.	Jordan Webb	60.6 (300-of-495)	2010-11
4.	Asheiki Preston	58.1 (185-of-318)	1990-94
5.	Adam Barmann	56.2 (296-of-527)	2003-06
6.	Mike Norseth	56.1 (363-of-647)	1984-85
7.	Bill Whittemore	54.5 (310-of-568)	2002-03
8.	Chip Hilleary	52.7 (335-of-636)	1989-92
9.	Kelly Donohoe	52.6 (392-of-745)	1986-89

YARDS PER GAME

1. 273.0 - Todd Reesing (41 games), 2006-09
2. 213.2 - Bill Whittemore (19 games), 2002-03
3. 203.3 - Mike Norseth (23 games), 1984-85

400-YARD PASSING GAMES		NO.	YEARS
1.	Todd Reesing	4	2006-09
2.	Five Players With One		

300-YARD PASSING GAMES		NO.	YEARS
1.	Todd Reesing	18	2006-09
2.	Mike Norseth	4	1984-85
	Frank Seurer	4	1980-83
4.	David Jaynes	3	1971-73

200-YARD PASSING GAMES		NO.	YEARS
1.	Todd Reesing	32	2006-08
2.	Bill Whittemore	13	2002-03
3.	Mike Norseth	12	1984-85
	Frank Seurer	12	1980-83
5.	Kelly Donohoe	10	1986-89
	David Jaynes	10	1971-73
7.	Adam Barmann	8	2003-06

MOST CAREER YARDS VS. ONE OPPONENT

1,285 - Todd Reesing (4 games) vs. Missouri, 2006-09

CONSECUTIVE GAMES COMPLETING A PASS

42 - Frank Seurer (10 games in 1980, 11 games in 1981, 10 games in 1982 and 11 games in 1983)

MOST CONSECUTIVE GAMES WITH A TD PASS

24 - Todd Reesing (last five games of 2007, all 13 games in 2008, and first six games in 2009)

SEASON RECORDS

		YARDS	YEAR
1.	Todd Reesing, Jr.	3,888	2008
2.	Todd Reesing, Sr.	3,616	2009
3.	Todd Reesing, So.	3,486	2007
4.	Mike Norseth, Sr.	2,995	1985
5.	Frank Seurer, Sr.	2,789	1983
6.	Bill Whittemore, Sr.	2,385	2003
7.	David Jaynes, Jr.	2,253	1972
8.	David Jaynes, Sr.	2,131	1973
9.	Kelly Donohoe, Sr.	2,125	1989
10.	Dylen Smith, Sr.	1,963	2000
11.	Mark Williams, Sr.	1,957	1995
12.	Jordan Webb, So.	1,884	2011
13.	Kelly Donohoe, Jr.	1,844	1988
14.	Chip Hilleary, So.	1,730	1990
15.	Mike Norseth, Jr.	1,682	1984
16.	Bill Whittemore, Jr.	1,666	2002
17.	Frank Seurer, Jr.	1,625	1982
18.	Dylen Smith, Jr.	1,599	1999
19.	Chip Hilleary, Sr.	1,583	1992

COMPLETIONS		NO.	YEAR
1.	Todd Reesing, Jr.	329	2008
2.	Todd Reesing, Sr.	313	2009
3.	Todd Reesing, So.	276	2007
4.	Mike Norseth, Sr.	227	1985
5.	Frank Seurer, Sr.	187	1983
6.	Jordan Webb, So.	179	2011
7.	Mark Williams, Sr.	174	1995
8.	David Jaynes, Sr.	172	1973
9.	Bill Whittemore, Sr.	159	2003
10.	David Jaynes, Jr.	153	1972

ATTEMPTS		NO.	YEAR
1.	Todd Reesing, Sr.	496	2009
2.	Todd Reesing, Jr.	495	2008
3.	Todd Reesing, So.	446	2007
4.	Mike Norseth, Sr.	408	1985
5.	Frank Seurer, Sr.	353	1983
6.	David Jaynes, Sr.	330	1973
7.	Dylen Smith, Sr.	306	2000
8.	Bill Whittemore, Jr.	305	2002
9.	Mike Orth, Sr.	290	1986
10.	David Jaynes, Jr.	287	1972

TOUCHDOWN PASSES		NO.	YEAR
1.	Todd Reesing, So.	33	2007
2.	Todd Reesing, Jr.	32	2008
3.	Todd Reesing, Sr.	22	2009
4.	Bill Whittemore, Sr.	18	2003
5.	Mike Norseth, Sr.	15	1985
	David Jaynes, Jr.	15	1972
7.	Mark Williams, Sr.	14	1995
	Frank Seurer, Sr.	14	1983
	Dick Gilman, Jr.	14	1948
10.	Jordan Webb, So.	13	2011
	Kerry Meier, Fr.	13	2006
	David Jaynes, Sr.	13	1973

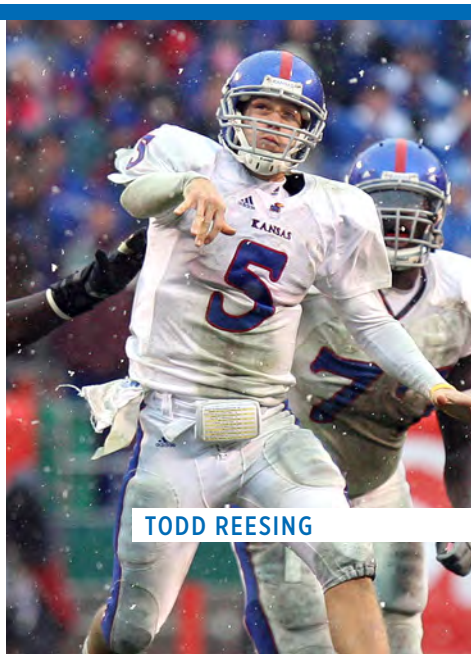

TODD REESING

PERCENTAGE (MIN. 100 ATT.)		PCT.	YEAR
1.	Todd Reesing, Jr.	66.5 (329-of-495)	2008
2.	Jordan Webb, So.	63.7 (179-of-281)	2011
3.	Todd Reesing, Sr.	63.1 (313-of-496)	2009
4.	Todd Reesing. So.	61.9 (276-of-446)	2007
5.	Mark Williams, Sr.	61.7 (174-of-282)	1995
6.	Asheiki Preston, Jr.	61.0 (97-of-159)	1993
7.	Bill Whittemore, Sr.	60.5 (159-of-263)	2003
8.	Chip Hilleary, So.	57.6 (129-of-224)	1990
9.	Mike Norseth, Jr.	56.9 (136-of-239)	1984
10.	Jordan Webb, Fr.	56.5 (121-of-214)	2010
	Kerry Meier, Fr.	56.5 (104-of-184)	2006

YARDS PER GAME		YARDS	YEAR
1.	Todd Reesing, Sr.	301.3	2009
2.	Todd Reesing, Jr.	299.1	2008
3.	Todd Reesing, So.	268.2	2007
4.	Frank Seurer, Sr.	253.5	1983
5.	Mike Norseth, Sr.	249.6	1985

400-YARD GAMES		NO.	YEAR
1.	Todd Reesing, Sr.	3	2009
2.	Six Players With One		

300-YARD GAMES		NO.	YEAR
1.	Todd Reesing, Jr.	8	2008
2.	Todd Reesing, Sr.	5	2009
	Todd Reesing, So.	5	2007
4.	Mike Norseth, Sr.	4	1985
	Frank Seurer, Sr.	4	1983

200-YARD GAMES		NO.	YEAR
1.	Todd Reesing, Sr.	11	2009
	Todd Reesing, Jr.	11	2008
3.	Todd Reesing, So.	10	2007
4.	Bill Whittemore, Sr.	8	2003
	Mike Norseth, Sr.	8	1985

CONSECUTIVE 200-YARD PASSING GAMES

12 - Todd Reesing (last 5 of 2007, first 7 of 2008)
11 - Todd Reesing (last 4 of 2008, first 7 of 2009)
9 - Mike Norseth (last 4 of 1984, first 5 of 1985)
Todd Reesing. (2007)

CONSECUTIVE GAMES THROWING A TD PASS			
1.	Todd Reesing, Jr.	13	2008
2.	Todd Reesing, So.	7	2007
3.	Todd Reesing, Sr.	6	2009
	Kerry Meier, Fr.	6	2006
	Bill Whittemore, Jr.	6	2002
	Bobby Douglass, Sr.	6	1968

PASSING

GAME RECORDS

PASSING YARDS	YARDS	OPPONENT, DATE
1. Todd Reesing, Sr.	498	vs. Missouri, 11-28-09
2. Mike Norseth, Sr.	480	vs. Vanderbilt, 9-14-85
3. Todd Reesing, Sr.	442	vs. Iowa State, 10-10-09
4. Bill Whittemore, Sr.	422	vs. Colorado, 10-11-03
5. Todd Reesing, Jr.	412	vs. Louisiana Tech, 9-6-08
6. Kelly Donohoe, Sr.	411	vs. Iowa State, 10-7-89
7. Adam Barmann, Sr.	405	vs. Nebraska, 9-30-06
8. Todd Reesing, Sr.	401	vs. Colorado 10-17-09
David Jaynes, Jr.	401	vs. Washington St. 9-9-72
10. Frank Seurer, Sr.	394	vs. Colorado, 11-5-83
David Jaynes, Sr.	394	vs. Tennessee, 10-6-73
12. Frank Seurer, Sr.	385	vs. USC, 9-24-83
13. Todd Reesing, Jr.	381	vs. South Florida, 9-12-08
14. Todd Reesing, Jr.	375	vs. Missouri, 11-29-08
15. Todd Reesing, So.	368	vs. Florida Int'l, 9-22-07
16. Todd Reesing, So.	354	vs. Nebraska, 11-3-07
Frank Seurer, Sr.	354	vs. Missouri, 11-19-83
18. Todd Reesing, So.	349	vs. Missouri, 11-24-07
19. Todd Reesing, Sr.	338	vs. Duke, 9-19-09
20. Todd Reesing, Sr.	331	vs. Southern Miss., 9-26-09
21. Dylen Smith, Sr.	327	vs. Texas Tech, 10-28-00
22. Mike Orth, Sr.	321	vs. So. Illinois, 10-4-86
Frank Seurer, Sr.	321	vs. Kansas State, 10-15-83
David Jaynes, Sr.	321	vs. Iowa State, 10-27-73
25. Bill Whittemore, Sr.	319	vs. Jacksonville St., 9-20-03

COMPLETIONS	NO.	OPPONENT, DATE
1. Todd Reesing, Sr.	37	vs. Missouri, 11-28-09
Todd Reesing, Sr.	37	vs. Iowa State, 10-10-09
Todd Reesing, Jr.	37	vs. Missouri, 11-29-08
Todd Reesing, Jr.	37	vs. Florida Int'l, 8-30-08
5. David Jaynes, Sr.	35	vs. Tennessee, 10-6-73
6. Todd Reesing, Jr.	34	vs. South Florida, 9-12-08
7. Todd Reesing, Jr.	32	vs. Louisiana Tech, 9-6-08
8. Todd Reesing, So.	30	vs. Nebraska, 11-3-07
Adam Barmann, So.	30	vs. Northwestern, 9-18-04
10. Mike Orth, Sr.	29	vs. North Carolina, 9-13-86
11. Todd Reesing, So.	28	vs. Missouri, 11-24-07
Mike Norseth, Sr.	28	vs. Florida State, 9-28-85
13. Todd Reesing, Jr.	27	vs. Minnesota, 12-31-08
Todd Reesing, Jr.	27	vs. Colorado, 10-11-08

PERCENTAGE (MIN. 10 COMP.)	PCT. (C-A)	OPPONENT, DATE
1. Dylen Smith, Jr.	86.7 (13-15)	vs. CS- Northridge, 9-11-99
2. Asheiki Preston, Jr.	85.7 (12-14)	vs. Colorado St., 10-2-93
Steve Smith, Jr.	85.7 (12-14)	vs. Syracuse, 10-4-80
Brian Bethke, Sr.	85.7 (12-14)	vs. Kansas State, 11-3-79
5. Todd Reesing, Jr.	84.2 (32-38)	vs. Louisiana Tech, 9-6-08
6. Asheiki Preston, Sr.	82.4 (14-17)	vs. Houston, 9-1-94
7. Todd Reesing, So.	80.7 (21-26)	vs. Iowa State, 11-17-07
8. Bill Whittemore, Sr.	80.0 (12-15)	vs. Wyoming, 9-13-03
Kelly Donohoe, Sr.	80.0 (12-15)	vs. Kent State, 9-16-89
10. Todd Reesing, Jr.	79.4 (27-34)	vs. Colorado, 10-11-08

CONSECUTIVE COMPLETIONS	NO.	OPPONENT, DATE
1. Todd Reesing, Jr.	14	vs. Minnesota, 12-31-08
2. Mark Williams, Sr.	12	vs. Iowa State, 10-14-95
Mike Norseth, Sr.	12	vs. Florida State, 9-28-85

ATTEMPTS	NO.	OPPONENT, DATE
1. David Jaynes, Sr.	58	vs. Tennessee, 10-6-73
2. Todd Reesing, Sr.	55	vs. Missouri, 11-28-09
3. Adam Barmann, Sr.	54	vs. Nebraska, 9-30-06
4. Todd Reesing, Jr.	52	vs. Florida Int'l, 8-30-08
Frank Seurer, Sr.	52	vs. Colorado, 11-5-83
6. Todd Reesing, Sr.	51	vs. Colorado, 10-17-09
Todd Reesing, Jr.	51	vs. Missouri, 11-29-08
Todd Reesing, Jr.	51	vs. South Florida, 9-12-08.
9. Jason Swanson, Sr.	50	vs. Colorado, 10-22-05
Mike Orth, Sr.	50	vs. North Carolina, 9-13-86
11. Todd Reesing, Sr.	49	vs. Iowa State, 10-10-09
Todd Reesing, So.	49	vs. Missouri, 11-24-07
Adam Barmann, So.	49	vs. Nebraska, 10-2-04
14. Adam Barmann, So.	48	vs. Northwestern, 9-18-04
Kelly Donohoe, Sr.	48	vs. Iowa State, 10-7-89
16. Jordan Webb, Fr.	46	vs. Kansas State, 10-14-10
Adam Barmann, So.	46	vs. Texas Tech, 9-25-04
David Jaynes, Jr.	46	vs. Washington St., 9-9-72
18. Zac Wegner, Jr.	45	vs. UAB, 9-26-98
Mark Williams, Sr.	45	vs. Nebraska, 11-11-95

TOUCHDOWN PASSES	NO.	OPPONENT, DATE
1. Todd Reesing, So.	6	vs. Nebraska, 11-3-07
2. Ralph Miller, So.	5	vs. Washburn, 10-8-38
3. Todd Reesing, Sr.	4	vs. Missouri, 11-28-09
Todd Reesing, Sr.	4	vs. Iowa State, 10-10-09
Todd Reesing, Jr.	4	vs. Minnesota, 12-31-08
Todd Reesing, Jr.	4	vs. Missouri, 11-29-08
Todd Reesing, So.	4	vs. Iowa State, 11-17-07
Todd Reesing, So.	4	vs. Toledo, 9-15-07
Todd Reesing, So.	4	vs. C. Michigan, 9-1-07
Jason Swanson, Sr.	4	vs. Houston, 12-23-05
Adam Barmann, So.	4	vs. Toledo, 9-11-04
Adam Barmann, Fr.	4	vs. Texas A&M, 11-1-03
Bill Whittemore, Sr.	4	vs. Wyoming, 9-13-03
Matt Johner, Jr.	4	vs. Utah, 9-28-96
Chip Hilleary, Sr.	4	vs. Iowa State, 10-17-92
Kelly Donohoe, Sr.	4	vs. Louisville, 9-9-89
Mike Orth, Sr.	4	vs. So. Illinois, 10-4-86
Mike Norseth, Sr.	4	vs. Eastern Illinois, 10-5-85

LONGEST PASS PLAY	YARDS	OPPONENT, DATE
1. Kelly Donohoe to Willie Vaughn	98	vs. Colorado, 1987
2. Bill Fenton to Willie Smith	97	vs. Texas Tech, 1965
3. Kelly Donohoe to Willie Vaughn	89	vs. Nebraska, 1988
4. Mike Norseth to Richard Estell	87	vs. Missouri, 1984
5. Todd Reesing to Marcus Henry	82	vs. Oklahoma State, 2007
6. Kelly Donohoe to Quintin Smith	80†	vs. Nebraska, 1989
Frank Seurer to Bob Johnson	80	vs. Oklahoma State, 1982
Norris Banks to David Verser	80	vs. Texas A&M, 1977
Larry McKown to Homer Floyd	80	vs. Missouri, 1958
Dick Gilman to Bryan Sperry	80	vs. Nebraska, 1948
11. Phil Basler to Ron Jessie	79	vs. Missouri, 1969
12. Adam Barmann to Brandon Rideau	78	vs. Oklahoma, 2004
13. Jake Heaps **to Tony Pierson**	**77**	**vs. Rice, 2013**
Mario Kinsey to Roger Ross	77	vs. Oklahoma, 2001
Dylen Smith to Roger Ross	77	vs. Oklahoma, 2000
Dylen Smith to Michael Chandler	77	vs. Nebraska, 1999
Zac Wegner to Termaine Fulton	77	vs. Texas, 1997
Matt Johner to Isaac Byrd	77	vs. Nebraska, 1996
Kelly Donohoe to Kenny Drayton	77	vs. Kent State, 1989

† - non-scoring

3,000 YARD PASSING SEASONS

SOPHOMORE | 2007

TODD REESING

OPPONENT	C-A-I	YDS
C. MICHIGAN	20-29-0	261
SE LA	13-23-0	257
TOLEDO	17-36-0	313
FIU	23-37-1	368
at Kansas State	22-35-3	267
BAYLOR	14-31-0	186
at Colorado	20-29-0	153
at Texas A&M	21-33-0	180
NEBRASKA	30-41-0	354
at Oklahoma State	27-40-0	318
IOWA STATE	21-26-0	253
vs. Missouri	28-49-2	349
vs. Va. Tech	20-37-1	227
TOTALS	**276-446-7**	**3,486**

JUNIOR | 2008

TODD REESING

OPPONENT	C-A-I	YDS
FIU	37-52-1	256
LA TECH	32-38-0	412
at USF	34-51-1	381
SAM HOUSTON ST.	23-38-0	356
at Iowa State	18-26-1	319
COLORADO	27-34-0	256
at Oklahoma	24-41-2	342
TEXAS TECH	16-26-3	154
KANSAS STATE	14-23-1	162
at Nebraska	15-30-1	304
TEXAS	25-50-0	258
vs. Missouri	37-51-2	375
vs. Minnesota	27-35-1	313
TOTALS	**329-495-13**	**3,888**

SENIOR | 2009

TODD REESING

OPPONENT	C-A-I	YDS
No. Colorado	13-20-0	208
at UTEP	25-41-1	260
DUKE	28-41-0	338
USM	30-41-1	331
IOWA STATE	37-49-1	442
at Colorado	30-51-1	401
OKLAHOMA	22-42-3	224
at Texas Tech	20-35-0	181
at Kansas State	27-41-1	241
NEBRASKA	19-41-0	236
at Texas	25-39-1	256
vs. Missouri	37-55-1	498
TOTALS	**313-496-10**	**3,616**

YEARLY PASSING LEADERS

YEAR	PLAYER	C	A	PCT.	INT.	TD	YDS.
1937	Lyman Diven, Jr.	21	60	.350	3	--	207
1938	Ralph Miller, So.	25	53	.472	2	--	407
1939	Ralph Miller, Jr.	23	37	.622	4	--	261
1940	Ed Hall, Jr.	22	52	.420	8	--	251
1941	Ralph Miller, Sr.	54	100	.540	12	3	657
1942	Ray Evans, So.	101	200	.505	9	7	1,117
1943	Bob George	18	37	.486	3	--	288
1944	Charlie Moffatt, So.	24	58	.413	4	--	222
1945	George Gear, Fr.	21	58	.362	4	--	223
1946	Ray Evans, Jr.	17	39	.435	4	5	379
1947	Ray Evans, Sr.	30	60	.500	0	4	598
1948	Dick Gilman, Jr.	44	129	.341	14	14	945
1949	Dick Gilman, Sr.	49	118	.415	16	4	885
1950	Chet Strehlow, So.	32	88	.363	12	8	651
1951	Jerry Robertson, Jr.	54	113	.478	8	10	925
1952	Jerry Robertson, Sr.	55	101	.545	11	6	868
1953	John McFarland, So.	28	79	.354	7	1	343
1954	Bev Buller, Jr.	18	51	.353	9	3	303
1955	Wally Strauch, So.	28	76	.368	11	3	498
1956	Wally Strauch, Jr.	32	80	.400	10	5	596
1957	Wally Strauch, Sr.	26	43	.604	3	3	320
1958	Larry McKnown, Sr.	10	23	.435	1	2	219
1959	Lee Flachsbarth, So.	14	27	.518	3	2	345
1960	John Hadl, Jr.	43	87	.494	5	3	566
1961	John Hadl, Sr.	44	93	.473	6	7	665
1962	Roger McFarland, Sr.	28	86	.325	4	--	366
1963	Steve Renko, So.	31	86	.360	8	3	505
1964	Bobby Skahan, So.	41	78	.525	1	2	550
1965	Bill Fenton, Jr.	35	104	.337	9	2	500
1966	Bobby Skahan, Sr.	23	47	.489	5	0	299
1967	Bobby Douglass, Jr.	82	173	.474	11	7	1,326
1968	Bobby Douglass, Sr.	84	168	.500	6	12	1,316
1969	Phil Basler, So.	40	110	.364	8	4	746
1970	Dan Heck, Jr.	81	188	.431	15	10	1,169
1971	David Jaynes, So.	64	137	.467	8	7	748
1972	David Jaynes, Jr.	153	287	.533	21	15	2,253
1973	David Jaynes, Sr.	172	330	.521	9	13	2,131
1974	Scott McMichael, So.	74	156	.474	13	5	1,044
1975	Nolan Cromwell, Jr.	20	49	.408	4	3	333
1976	Nolan Cromwell, Sr.	13	43	.302	3	1	273
1977	Brian Bethke, Jr.	23	53	.434	5	1	384
1978	Harry Sydney, So.	44	107	.411	8	2	605
1979	Brian Bethke, Sr.	59	108	.550	5	5	874
1980	Frank Seurer, Fr.	64	146	.438	11	5	797
1981	Frank Seurer, So.	89	176	.506	11	4	1,199
1982	Frank Seurer, Jr.	127	259	.490	15	7	1,625
1983	Frank Seurer, Sr.	187	353	.530	19	14	2,789
1984	Mike Norseth, Jr.	136	239	.569	6	9	1,682
1985	Mike Norseth, Sr.	227	408	.556	11	15	2,995
1986	Mike Orth, Sr.	144	290	.496	12	7	1,548
1987	Kelly Donohoe, So.	72	144	.500	12	3	981

BILL WHITTEMORE

YEAR	PLAYER	C	A	PCT.	INT.	TD	YDS.
1988	Kelly Donohoe, Jr.	131	258	.508	13	9	1,844
1989	Kelly Donohoe, Sr.	141	256	.551	13	12	2,125
1990	Chip Hilleary, So.	129	224	.576	11	7	1,730
1991	Chip Hilleary, Jr.	98	188	.521	5	6	1,267
1992	Chip Hilleary, Sr.	106	215	.493	11	12	1,583
1993	Asheiki Preston, Jr.	97	159	.610	3	3	1,233
1994	Asheiki Preston, Sr.	88	156	.564	6	7	1,168
1995	Mark Williams, Sr.	174	282	.617	10	14	1,957
1996	Matt Johner, Jr.	96	185	.519	4	10	1,232
1997	Zac Wegner, So.	66	144	.458	5	4	970
1998	Zac Wegner, Jr.	91	186	.489	6	7	1,367
1999	Dylen Smith, Jr.	135	263	.513	7	12	1,599
2000	Dylen Smith, Sr.	140	306	.458	11	10	1,963
2001	Mario Kinsey, Fr.	88	202	.436	11	7	1,215
2002	Bill Whittemore, Jr.	151	305	.495	6	11	1,666
2003	Bill Whittemore, Sr.	159	263	.605	6	18	2,385
2004	Adam Barmann, So.	141	262	.538	9	12	1,427
2005	Jason Swanson, Sr.	105	190	.553	10	7	1,223
2006	Kerry Meier, Fr.	104	184	.565	10	13	1,193
2007	Todd Reesing, So.	276	446	.619	7	33	3,486
2008	Todd Reesing, Jr.	495	329	.665	13	32	3,888
2009	Todd Reesing, Sr.	313	496	.631	10	22	3,616
2010	Jordan Webb, Fr.	121	214	.565	8	7	1,195
2011	Jordan Webb, So.	179	281	.637	12	13	1,884
2012	Dayne Crist, Sr.	103	216	.477	9	4	1,313
2013	Jake Heaps, Jr.	128	261	.490	10	8	1,414

RECEIVING

CAREER RECORDS

RECEIVING YARDS	YARDS	YEARS
1. Dezmon Briscoe	3,240	2007-09
2. Kerry Meier	2,309	2006-09
3. Willie Vaughn	2,266	1985-88
4. Mark Simmons	2,161	2002-05
5. Richard Estell	1,997	1982-85
6. Emmett Edwards	1,808	1972-74
7. Bob Johnson	1,779	1981-83
8. Brandon Rideau	1,636	2001-04
9. Marcus Henry	1,599	2004-07
10. Termaine Fulton	1,565	1997-2001
11. Quintin Smith	1,547	1987-89
12. Harrison Hill	1,535	1997-2001
13. Dexton Fields	1,518	2005-08
14. David Verser	1,476	1977-80
15. Isaac Byrd	1,441	1994-96
16. Bruce Adams	1,438	1972-74
17. Kenny Drayton	1,427	1988-91
18. Charles Gordon	1,252	2003-05
19. Ashaundai Smith	1,251	1992-95
20. Clark Green	1,229	2002-05

RECEPTIONS	NO.	YEARS
1. Kerry Meier	226	2006-09
2. Dezmon Briscoe	219	2007-09
3. Mark Simmons	155	2002-05
4. Willie Vaughn	133	1985-88
5. Brandon Rideau	131	2001-04
6. Dexton Fields	129	2005-08
7. Clark Green	122	2002-05
8. Richard Estell	117	1982-85
9. Harrison Hill	108	1997-2001
10. Charles Gordon	106	2003-05
11. Emmett Edwards	105	1972-74
12. Marcus Henry	104	2004-07
13. Isaac Byrd	101	1995-96
14. Daymond Patterson	98	2008-12
Derek Fine	98	2003-07
16. Kenny Drayton	97	1988-91
Quintin Smith	97	1987-89
18. Ashaundai Smith	91	1992-95
19. Termaine Fulton	88	1997-2001
20. Bob Johnson	87	1981-83
John Mosier	87	1967-69

TOUCHDOWN RECEPTIONS	NO.	YEARS
1. Dezmon Briscoe	31	2007-09
2. Kerry Meier	18	2006-09
3. Willie Vaughn	17	1985-88
Bruce Adams	17	1972-74
5. Mark Simmons	16	2002-05
6. Dexton Fields	15	2005-08
7. Brandon Rideau	14	2001-04
8. Marcus Henry	13	2004-07
9. Isaac Byrd	12	1994-96
10. Termaine Fulton	11	1997-2001
David Verser	11	1977-80
12. Derek Fine	10	2003-07
13. Dwayne Chandler	10	1990-93
Bob Johnson	10	1981-83

AVERAGE YARDS PER CATCH

(Min. 50 catches) . . . . . 21.18, Dwayne Chandler, 1990-93 (54 for 1,144)
(Min. 100 catches) . . . . . 17.2, Emmett Edwards, 1972-74 (105 for 1,808)

100-YARD GAMES

14 - Dezmon Briscoe	2007-09	(7 in 2008, 7 in 2009)
10 - Kerry Meier	2006-09	(5 in 2008, 5 in 2009)
8 - Willie Vaughn	1985-88	(2 in 1985, 2 in 1987, 4 in 1988)
6 - Richard Estell	1982-85	(1 in 1983, 1 in 1984, 4 in 1985)
6 - Bob Johnson	1981-83	(1 in 1982, 5 in 1983)

RECEPTIONS BY A TIGHT END	NO.	YEARS
1. Derek Fine	98	2003-07
2. John Mosier	87	1967-69
3. John Baker	78	1986-89
4. John Schroll	68	1970-72

RECEPTIONS BY A RUNNING BACK	NO.	YEARS
1. Clark Green	122	2002-05
2. Jake Sharp	86	2006-09
3. James Sims	72	2010-13
4. June Henley	61	1993-96
5. Robert Miller	56	1972-74

SEASON RECORDS

YARDS	YARDS	YEAR
1. Dezmon Briscoe, So.	1,407	2008
2. Dezmon Briscoe, Jr.	1,337	2009
3. Bob Johnson, Sr.	1,144	1983
4. Richard Estell, Sr.	1,109	1985
5. Kerry Meier, Jr.	1,045	2008
6. Marcus Henry, Sr.	1,014	2007
7. Kerry Meier, Sr.	985	2009
8. Quintin Smith, Sr.	898	1989
9. Isaac Byrd, Sr.	840	1996
10. Dexton Fields, Jr.	834	2007
11. Willie Vaughn, Sr.	812	1988
12. Emmett Edwards, Jr.	802	1973
13. Charles Gordon, Fr.	769	2003
Mark Simmons, So.	769	2003
15. Bruce Adams, So.	704	1972
16. Brandon Rideau, Jr.	677	2003
17. Willie Vaughn, Jr.	672	1987
18. Mark Simmons, Sr.	631	2005
19. Wayne Capers, Jr.	629	1981

RECEPTIONS	NO.	YEAR
1. Kerry Meier, Sr.	102	2009
2. Kerry Meier, Jr.	97	2008
3. Dezmon Briscoe, So.	92	2008
4. Dezmon Briscoe, Jr.	84	2009
5. Richard Estell, Sr.	70	1985
6. Dexton Fields, Jr.	63	2007
7. Daymond Patterson, Jr.	60	2010
8. Charles Gordon, Sr.	57	2003
9. Marcus Henry, Sr.	54	2007
10. Isaac Byrd, Sr.	53	1996
11. Brandon Rideau, Sr.	51	2004
Brandon Rideau, Jr.	51	2003
13. Quintin Smith, Sr.	50	1989
14. Emmett Edwards, Jr.	49	1973
15. Mark Simmons, So.	48	2004
Isaac Byrd, Jr.	48	1995
17. Harrison Hill, Jr.	47	2000
18. Derek Fine, Sr.	46	2007
19. Mark Simmons, Sr.	44	2005
Clark Green, Fr.	44	2003

TOUCHDOWN RECEPTIONS	NO.	YEAR
1. Dezmon Briscoe, So.	15	2008
2. Marcus Henry, Sr.	10	2007
3. Dezmon Briscoe, Jr.	9	2009
4. Kerry Meier, Sr.	8	2009
Kerry Meier, Jr.	8	2008
Quintin Smith, Sr.	8	1989
Bruce Adams, So.	8	1972
8. Dezmon Briscoe, Fr.	7	2007
Brandon Rideau, Sr.	7	2004
Mark Simmons, So.	7	2003
Isaac Byrd, Sr.	7	1996
Bruce Adams, Jr.	7	1973
13. Dexton Fields, Jr.	6	2007
Brandon Rideau, Jr.	6	2003
Dwayne Chandler, Jr.	6	1992
Willie Vaughn, Sr.	6	1988

YARDS PER CATCH

(Min. 10 catches) . . . . . 30.2, Termaine Fulton, So., 1998 (10 for 302)
(Min. 25) . . . . . 26.9, Willie Vaughn, Jr., 1987 (25 for 672)
(Min. 35) . . . . . 20.8, Willie Vaughn, Sr., 1988 (39 for 812)
(Min. 50) . . . . . 19.7, Bob Johnson, Sr., 1983 (58 for 1,144)

100-YARD GAMES	NO.	YEAR
1. Dezmon Briscoe, Jr.	7	2009
Dezmon Briscoe, So.	7	2008
3. Kerry Meier, Sr.	5	2009
Kerry Meier, Jr.	5	2008
Marcus Henry, Sr.	5	2007
Bob Johnson, Sr.	5	1983
7. Isaac Byrd, Sr.	4	1996
Willie Vaughn, Sr.	4	1988
Richard Estell, Sr.	4	1985

CONSECUTIVE 100-YARD GAMES	NO.	YEAR
1. Dezmon Briscoe, So.	4	2008
2. Kerry Meier, Sr.	3	2009
Kerry Meier, Jr.	3	2008
Marcus Henry, Sr.	3	2007
Isaac Byrd, Sr.	3	1996
Willie Vaughn, Sr.	3	1988
Bob Johnson, Sr.	3	1983

SEASON RECEPTIONS BY A TIGHT END	NO.	YEAR
1. Derek Fine, Sr.	46	2007
2. John Schroll, Jr.	40	1971
3. John Mosier, So.	37	1967
4. Lyonel Anderson, Sr.	33	2004

SEASON RECEPTIONS BY A RUNNING BACK	NO.	YEAR
1. Clark Green, So.	44	2003
2. Clark Green, Fr.	37	2002
3. John Randle, So.	35	2004
4. Jake Sharp, Sr.	34	2009
Arnold Snell, So.	34	1986

GAME RECORDS

YARDS	YARDS	OPPONENT, DATE
1. Dezmon Briscoe, So.	269	vs. Oklahoma, 10-18-08
2. Dezmon Briscoe, Jr.	242	vs. Missouri, 11-28-09
3. Quintin Smith, Sr.	221	vs. Louisville, 9-9-89
4. Bob Johnson, Sr.	208	vs. Kansas State, 10-15-83
5. Bob Johnson, Sr.	203	vs. Colorado, 11-5-83
6. Dezmon Briscoe, So.	201	vs. Minnesota, 12-31-08
7. Marcus Henry, Sr.	199	vs. Oklahoma State, 11-10-07
8. Darren Green, Sr.	197	vs. USC, 9-24-83
9. Richard Estell, Sr.	187	vs. Indiana State, 9-21-85
10. Dezmon Briscoe, Jr.	186	vs. Iowa State, 10-10-09
11. Dezmon Briscoe, Jr.	181	vs. Texas Tech, 10-31-09
12. Johnathan Wilson, So.	179	vs. USF, 9-12-08
13. Isaac Byrd, Sr.	178	vs. Kansas State, 11-9-96
14. Dezmon Briscoe, So.	176	vs. Nebraska, 11-8-08
15. Bob Johnson, Sr.	175	vs. Missouri, 11-19-83
16. Richard Estell, Sr.	174	vs. Vanderbilt, 9-14-85
17. Quintin Smith, Sr.	169	vs. Nebraska, 11-11-89
Richard Estell, Sr.	169	vs. Missouri, 11-23-85
19. Willie Vaughn, Sr.	161	vs. Oklahoma, 10-29-88
20. Isaac Byrd, Sr.	158	vs. Iowa State, 11-2-96

RECEPTIONS	NO.	OPPONENT, DATE
1. Kerry Meier, Sr.	16	vs. Iowa State, 10-10-09
2. Dezmon Briscoe, Jr.	14	vs. Missouri, 11-28-09
Dezmon Briscoe, So.	14	vs. Minnesota, 12-31-08
Kerry Meier, Jr.	14	vs. Missouri, 11-29-08
5. Dezmon Briscoe, Jr.	12	vs. Iowa State, 10-10-09
Dezmon Briscoe, So.	12	at Oklahoma, 10-18-08
7. Kerry Meier, Sr.	11	at Colorado, 10-17-09
Kerry Meier, Jr.	11	at South Florida, 9-12-08
Dexton Fields, Jr.	11	vs. Iowa State, 11-17-07
Isaac Byrd, Sr.	11	vs. Iowa State, 11-2-96
Quintin Smith, Sr.	11	vs. Louisville, 9-9-89
Willie Vaughn, So.	11	vs. Colorado, 11-8-86
13. Kerry Meier, Sr.	10	vs. Missouri, 11-28-09
Kerry Meier, Sr.	10	vs. Southern Miss., 9-26-09
Kerry Meier, Jr.	10	vs. Minnesota, 12-31-08
Johnathan Wilson, So.	10	at USF, 9-12-08
Bob Johnson, Sr.	10	vs. Kansas State, 10-15-83

TOUCHDOWN RECEPTIONS	NO.	OPPONENT, DATE
1. Quintin Smith, Sr.	4	vs. Louisville, 9-9-89
2. Dezmon Briscoe, So.	3	vs. Minnesota, 12-31-08
Dezmon Briscoe, So.	3	vs. FIU, 8-30-08
Marcus Henry, Sr.	3	vs. Oklahoma State, 11-10-07
Dezmon Briscoe, Fr.	3	vs. Nebraska, 11-03-07

AVERAGE PER CATCH

(Min. 5 catches) . . . . . 32.2, Willie Vaughn vs. Oklahoma, 1988 (5 for 161)
(Min. 8) . . . . . 25.4, Bob Johnson vs. Colorado, 1983 (8 for 203)
(Min. 10) . . . . . 20.8, Bob Johnson vs. Kansas State, 1983 (10 for 208)

RECEIVING

100- YARD RECEIVING GAMES (SINCE 1974)

REC.-YDS.	PLAYER	OPPONENT	YEAR
4-107	Emmett Edwards, Sr.	Florida State	1974
5-121	Emmett Edwards, Sr.	Texas A&M	1974
3-123	Waddell Smith, Sr.	Wisconsin	1976
3-102	David Verser, So.	Kansas State	1978
5-100	David Verser, Jr.	Syracuse	1979
4-109	David Verser, Sr.	Syracuse	1980
3-103	David Verser, Sr.	Kansas State	1980
2-107	David Verser, Sr.	Colorado	1980
5-131	Wayne Capers, Jr.	Colorado	1981
4-128	Robert Johnson, Jr.	TCU	1982
7-197	Darren Green, Sr.	USC	1983
3-154	Robert Johnson, Sr.	Iowa State	1983
10-208	Robert Johnson, Sr.	Kansas State	1983
8-105	Robert Johnson, Sr.	Okla. State	1983
5-144	Richard Estell, So.	Nebraska	1983
7-108	Sandy McGee, Jr.	Missouri	1983
8-175	Robert Johnson, Sr.	Missouri	1983
6-141	Johnny Holloway, So.	Florida State	1984
3-120	Richard Estell, Jr.	Missouri	1984
6-107	Johnny Holloway, Jr.	Hawai'I	1985
6-153	Willie Vaughn, Fr.	Vanderbilt	1985
9-174	Richard Estell, Sr.	Vanderbilt	1985
7-187	Richard Estell, Sr.	Indiana State	1985
5-117	Willie Vaughn, Fr.	E. Illinois	1985
8-126	Richard Estell, Sr.	Colorado	1985
8-169	Richard Estell, Sr.	Missouri	1985
5-156	Willie Vaughn, Jr.	Kansas State	1987
6-120	Quintin Smith, So.	Iowa State	1987
6-106	Willie Vaughn, Jr.	Okla. State	1987
5-113	Willie Vaughn, Sr.	N.M. State	1988
4-114	Willie Vaughn, Sr.	Nebraska	1988
6-110	Willie Vaughn, Sr.	Colorado	1988
5-161	Willie Vaughn, Sr.	Oklahoma	1988
11-221	Quintin Smith, Sr.	Louisville	1989
2-120	Kenny Drayton, So.	Kansas State	1989
6-152	Jim New, So.	Iowa State	1989
4-100	Kenny Drayton, So.	Okla. State	1989
9-169	Quintin Smith, Sr.	Nebraska	1989
5-105	Chad Fette, So.	Louisville	1990
4-116	Rob Licursi, Jr.	Kansas State	1990
9-102	Rob Licursi, Jr.	Okla. State	1990
5-111	Kenny Drayton, Jr.	Okla. State	1990
4-115	Dwayne Chandler, Jr.	Ball State	1992
5-100	Dwayne Chandler, Jr.	Iowa State	1992
3-101	Dwayne Chandler, Sr.	W. Carolina	1993
5-153	Ashaundai Smith, Jr.	Colorado	1994
6-118	Ashaundai Smith, Sr.	North Texas	1995
5-104	Isaac Byrd, Jr.	Missouri	1995
7-129	Isaac Byrd, Sr.	Texas Tech	1996
4-111	Isaac Byrd, Sr.	Nebraska	1996
11-158	Isaac Byrd, Sr.	Iowa State	1996
9-178	Isaac Byrd, Sr.	Kansas State	1996
4-138	Termaine Fulton, Fr.	Texas	1997
4-113	Termaine Fulton, So.	Illinois	1998
5-107	Harrison Hill, Jr.	San Diego State	1999
5-122	Harrison Hill, Jr.	Missouri	1999
8-144	Harrison Hill, Sr.	Oklahoma	2000
8-114	Harrison Hill, Sr.	Kansas State	2000
6-101	Byron Gasaway, Sr.	Missouri	2002
5-106	Brandon Rideau, Jr.	Jacksonville St.	2003
5-107	Brandon Rideau, Jr.	Colorado	2003
6-152	Mark Simmons, So.	Colorado	2003
9-109	Brandon Rideau, Jr.	N.C. State	2003
8-135	Mark Simmons, Jr.	Texas	2004
8-100	Brandon Rideau, Sr.	Missouri	2004
6-106	Mark Simmons, Sr.	La. Tech	2005
6-100	Mark Simmons, Sr.	Nebraska	2005
8-108	Dexton Fields, So.	Nebraska	2006
8-129	Brian Murph, Sr.	Nebraska	2006
7-103	Marcus Henry, Sr.	C. Michigan	2007
5-119	Marcus Henry, Sr.	Southeastern La.	2007
7-133	Marcus Henry, Sr.	Toledo	2007
6-101	Marcus Henry, Sr.	Nebraska	2007
8-199	Marcus Henry, Sr.	Oklahoma State	2007
11-109	Dexton Fields, Jr.	Iowa State	2007
8-116	Dexton Fields, Jr.	Missouri	2007
7-101	Dexton Fields, Jr.	Virginia Tech	2007
7-146	Dezmon Briscoe, So.	Louisiana Tech	2008
8-130	Daymond Patterson, Fr.	Louisiana Tech	2008
10-179	Johnathan Wilson, So.	South Florida	2008
11-120	Kerry Meier, Jr.	South Florida	2008
8-136	Kerry Meier, Jr.	Sam Houston State	2008
5-124	Dezmon Briscoe, So.	Sam Houston State	2008
7-125	Kerry Meier, Jr.	Iowa State	2008
3-107	Jake Sharp, Jr.	Iowa State	2008
12-269	Dezmon Briscoe, So.	Oklahoma	2008
6-176	Dezmon Briscoe, So.	Nebraska	2008
9-115	Dezmon Briscoe, So.	Texas	2008
9-115	Dezmon Briscoe, So.	Missouri	2008
14-106	Kerry Meier, Jr.	Missouri	2008
14-201	Dezmon Briscoe, So.	Minnesota	2008
10-113	Kerry Meier, Jr.	Minnesota	2008
5-115	Kerry Meier, Sr.	No. Colorado	2009
8-154	Dezmon Briscoe, Jr.	UTEP	2009
6-117	Dezmon Briscoe, Jr.	Duke	2009
10-141	Kerry Meier, Sr.	So. Mississippi	2009
12-186	Dezmon Briscoe, Jr.	Iowa State	2009
16-142	Kerry Meier, Sr.	Iowa State	2009
8-154	Dezmon Briscoe, Jr.	Colorado	2009
11-103	Kerry Meier, Sr.	Colorado	2009
9-181	Dezmon Briscoe, Jr.	Texas Tech	2009
10-127	Kerry Meier, Sr.	Nebraska	2009
5-101	Dezmon Briscoe, Jr.	Texas	2009
14-242	Dezmon Briscoe, Jr.	Missouri	2009
3-107	**JaCorey Shepherd, Fr.**	**McNeese State**	**2011**
3-100	Andrew Turzilli, So.	TCU	2012
6-118	**Tony Pierson, Jr.**	**Texas Tech**	**2013**

YEARLY RECEIVING LEADERS

YEAR	PLAYER	NO.	YDS.
1937	Max Replogle, Jr.	18	180
1938	Max Replogle, Sr.	12	259
1939	Jake Fry, So.	11	137
1940	Don Pollom, So.	14	158
1941	Ray Evans, So.	18	235
1942	Otto Schnellbacher, So.	25	366
1943	Charlie Moffatt, Fr.	15	230
1944	Dwight Sutherland, Sr.	8	148
1945	Norm Pumphrey	12	212
1946	Otto Schnellbacher, Jr.	16	342
1947	Otto Schnellbacher, Sr.	17	361
1948	Bryan Sperry, Sr.	21	343
1949	Lyn Smith, So.	20	358
1950	Lyn Smith, Jr.	14	309
1951	Orban Tice, Sr.	19	363
1952	Charlie Hoag, Sr.	16	380
1953	Harold Patterson, Sr.	10	179
1954	Joe Held, So.	5	116
1955	Jim Letcavits, So.	9	169
1956	Jim Letcavits, Jr.	14	246
1957	Jim Letcavits, Jr.	10	176
1958	Homer Floyd, Sr.	15	307
1959	John Hadl, So.	7	126
1960	Curtis McClinton, Jr.	11	184
1961	Curtis McClinton, Sr.	10	166
1962	Lloyd Buzzi, Jr.	6	118
1963	Gale Sayers, Jr.	11	155
1964	Gale Sayers, Sr.	17	182
1965	Sim Stokes, Jr.	25	271
1966	Halley Kampschroeder, Sr.	18	278
1967	John Mosier, So.	37	495
1968	George McGowan, Jr.	32	592
1969	John Mosier, Sr.	25	339
1970	Ron Jessie, Sr.	18	308
1971	John Schroll, Jr.	40	491
1972	Bruce Adams, So.	39	704
1973	Emmett Edwards, Jr.	49	802
1974	Emmett Edwards, Sr.	30	542
1975	Waddell Smith, Jr.	9	197
1976	Waddell Smith, Sr.	10	221
1977	David Verser, Fr.	11	220
1978	Kevin Murphy, Fr.	20	346
1979	David Verser, Jr.	21	463
1980	David Verser, Sr.	30	576
1981	Wayne Capers, Jr.	36	629
1982	Wayne Capers, Sr.	25	383
1983	Bob Johnson, Sr.	58	1,144
1984	Richard Estell, Jr.	25	500
1985	Richard Estell, Sr.	70	1,109
1986	Willie Vaughn, So.	41	341
1987	John Baker, So.	27	300
1988	Willie Vaughn, Sr.	39	812
1989	Quintin Smith, Sr.	50	898
1990	Kenny Drayton, Jr.	34	506
1991	Kenny Drayton, Sr.	34	439
1992	Matt Gay, Sr.	30	425
1993	Ashaundai Smith, So.	27	256
1994	Ashaundai Smith, Jr.	22	426
1995	Isaac Byrd, Jr.	48	604
1996	Isaac Byrd, Sr.	53	840
1997	Michael Chandler, So.	21	311
1998	Harrison Hill, Fr.	28	391
1999	Michael Chandler, Sr.	36	473
2000	Harrison Hill, Jr.	47	591
2001	Roger Ross, Sr.	39	493
2002	Byron Gasaway, Sr.	39	490
2003	Charles Gordon, Fr.	57	769
2004	Brandon Rideau, Sr.	51	597
2005	Mark Simmons, Sr.	44	631
2006	Dexton Fields, So.	45	455
2007	Dexton Fields, Jr.	63	834
2008	Kerry Meier, Jr.	97	1,045
2009	Kerry Meier, Sr.	102	985
2010	Daymond Patterson, Jr.	60	487
2011	D.J. Beshears, Jr.	40	437
2012	Kale Pick, Sr.	26	390
2013	**Tony Pierson, Jr.**	**24**	**333**

TOTAL OFFENSE

CAREER RECORDS

OFFENSIVE YARDS		YARDS	YEARS	
1.	Todd Reesing	11,840	2006-09	(11,194 pass, 646 rush)
2.	Frank Seurer	6,112	1980-83	(6,410 pass, -298 rush)
3.	Chip Hilleary	5,888	1989-92	(4,598 pass, 1,290 rush)
4.	Kelly Donohoe	5,228	1986-89	(5,382 pass, 154 rush)
5.	Bill Whittemore	5,134	2002-03	(4,051 pass, 1,083 rush)
6.	Mike Norseth	4,996	1984-85	(4,677 pass, 319 rush)
7.	David Jaynes	4,639	1971-73	(5,132 pass, 493 rush)
8.	Dylen Smith	4,084	1999-2000	(3,562 pass, 522 rush)
9.	June Henley	3,841	1993-96	(3,841 rush)
10.	Bobby Douglass	3,832	1966-68	(2,817 pass, 1,015 rush)
11.	Ray Evans	3,799	1941-42, 46-47	(2,368 pass, 1,431 rush)
12.	Tony Sands	3,788	1988-91	(3,788 rush)
13.	James Sims	3,592	2010-13	(3,592 rush)
14.	Adam Barmann	3,103	2003-06	(3,020 pass, 83 rush)
15.	Jordan Webb	3,077	2009-11	(3,077 pass, 624 rush)

BY A FRESHMAN

1,539 . . . . . Kerry Meier, 2006 . . . . . 1,193 pass, 346 rush)

BY A RUNNING BACK

1,457 . . . . . Jon Cornish, 2006 . . . . . (1,457 rush)
1,442 . . . . . Tony Sands, 1991 . . . . . (1,442 rush

OFFENSIVE PLAYS		NO.	YEARS	
1.	Todd Reesing	1,796	2006-09	(1,461 pass, 335 rush in 41 g)
2.	Frank Seurer	1,181	1980-83	(934 pass, 247 rush in 42 g)
3.	David Jaynes	986	1971-73	(754 pass, 232 rush in 28 g)
4.	Kelly Donohoe	968	1986-89	(754 pass, 223 rush in 34 g)
5.	Chip Hilleary	926	1989-92	(636 pass, 290 rush in 38 g)
6.	Mike Norseth	876	1984-85	(647 pass, 229 rush in 23 g)
7.	Bill Whittemore	832	2002-03	(568 pass, 264 rush in 19 g)
8.	June Henley	823	1993-96	(823 rush in 42 g)
9.	James Sims	798	2010-13	(798 rush in 44 g)
10.	Dylen Smith	791	1999-2000	(569 pass, 222 rush in 23 g)

TOUCHDOWNS		NO. (PASS, RUSH)	YEARS
1.	Todd Reesing	105 (90 pass, 15 rush)	2006-09
2.	Bill Whittemore	50 (29 pass, 21 rush)	2002-03
3.	Chip Hilleary	48 (25 pass, 23 rush)	1989-92
4.	June Henley	43 (42 rush, 1 kick return)	1993-96
5.	David Jaynes	40 (35 pass, 5 rush)	1971-73

TOTAL OFFENSE YARDS PER GAME		AVG.	YEARS
1.	Todd Reesing	288.8	2006-09
2.	Bill Whittemore	270.2	2002-03
3.	Mike Norseth	217.2	1984-85
4.	Dylen Smith	177.5	1999-2000
5.	David Jaynes	165.6	1971-73

SEASON RECORDS

4,112 YARDS — 2008 | 4,112 YARDS | 3,888 PASS, 224 RUSH
TODD REESING

3,735 YARDS — 2009 | 3,735 YARDS | 3,616 PASS, 119 RUSH
TODD REESING

3,683 YARDS — 2007 | 3,683 YARDS | 3,486 PASS, 197 RUSH
TODD REESING

3,214 YARDS — 1985 | 3,214 YARDS | 2,995 PASS, 219 RUSH
MIKE NORSETH

2,919 YARDS — 2003 | 2,919 YARDS | 2,385 PASS, 534 RUSH
BILL WHITTEMORE

2,660 YARDS — 1983 |2,660 YARDS | 2,789 PASS, -129 RUSH
FRANK SEURER

2,334 YARDS — 2000 | 2,334 YARDS | 1,963 PASS, 371 RUSH
DYLEN SMITH

2,215 YARDS — 2002 |2,215 YARDS | 1,666 PASS, 549 RUSH
BILL WHITTEMORE

2,196 YARDS — 1995 | 2,196 YARDS | 1,957 PASS, 239 RUSH
MARK WILLIAMS

2,123 YARDS — 1989 | 2,123 YARDS | 2,125 PASS, -2 RUSH
KELLY DONOHOE

2,120 YARDS — 1992 | 2,120 YARDS | 1,583 PASS, 537 RUSH
CHIP HILLEARY

2,082 YARDS — 1972 | 2,082 YARDS | 2,253 PASS, -171 RUSH
DAVID JAYNES

GAME RECORDS

TOTAL YARDS	YARDS	GAME, DATE
1. Mike Norseth, Sr. (480 pass, 29 rush)	509	vs. Vanderbilt, 9-9-85
2. Todd Reesing, Sr. (498 pass, 8 rush)	506	vs. Missouri, 11-28-09
3. Bill Whittemore, Sr. (422 pass, 45 rush)	467	vs. Colorado, 10-11-03
4. Todd Reesing, Sr. (442 pass, 12 rush)	454	vs. Iowa State, 10-10-09
5. Kelly Donohoe, Sr. (411 pass, 28 rush)	439	vs. Iowa State, 10-7-89
6. Todd Reesing, Jr. (412 pass, 4 rush)	415	vs. Lousiana Tech, 9-6-08
Todd Reesing, So. (368 pass, 47 rush)	415	vs. FIU, 9-22-07
8. Adam Barmann, Sr. (405 pass, 5 rush)	410	vs. Nebraska, 9-30-06
9. David Jaynes, Jr. (401 pass, 1 rush)	402	vs. Washington State, 9-9-72
10. Tony Sands, Sr. (396 rush)	396	vs. Missouri, 11-23-91
11. Bill Whittemore, Jr. (218 pass, 177 rush)	395	vs. Tulsa, 9-28-02
12. Todd Reesing, Jr. (381 pass, 12 rush)	394	vs. USF, 9-12-08
Frank Seurer, Sr. (394 pass)	394	vs. Colorado, 11-5-83

BY A FRESHMAN

339 Adam Barmann . . . . . vs. Texas A&M, 2003 (294 pass, 45 rush)

BY A RUNNING BACK

398 Tony Sands . . . . . vs. Missouri, 1991 (396 rush)

TOTAL PLAYS	NO.	GAME, DATE
1. Bill Whittemore, Jr. (44 pass, 21 rush)	65	vs. Texas A&M, 10-19-02
2. David Jaynes, Sr. (58 pass, 6 rush)	64	vs. Tennessee, 10-6-73
3. Todd Reesing, Sr. (55 pass, 8 rush)	63	vs. Missouri, 11-28-09
4. Todd Reesing, Jr. (51 pass, 11 rush)	62	vs. Missouri, 11-29-08
5. Todd Reesing, Jr. (52 pass, 9 rush)	61	vs. FIU, 8-30-08
6. Todd Reesing, Jr. (51 pass, 9 rush)	60	vs. USF, 9-12-08
Kerry Meier, Fr. (41 pass, 19 rush)	60	vs. Toledo, 9-15-06
Bill Whittemore, Jr. (33 pass, 27 rush)	60	vs. Colorado, 10-12-02
9. Adam Barmann, Sr. (54 pass, 4 rush)	58	vs. Nebraska, 9-30-06
Bill Whittemore, Sr. (41 pass, 17 rush)	58	vs. NC State, 12-22-03
Tony Sands, Sr. (58 rush)	58	vs. Missouri, 11-23-91
Frank Seurer, Sr. (52 pass, 6 rush)	58	vs. Colorado, 11-5-83

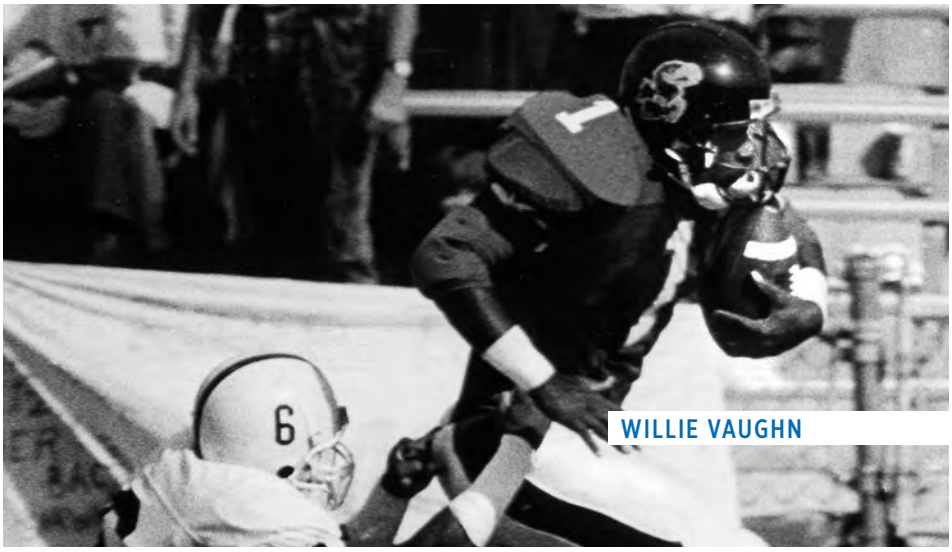

WILLIE VAUGHN

TOUCHDOWNS	NO.	GAME, DATE
1. Todd Reesing, So. (6 pass)	6	vs. Nebraska, 11-03-07
2. Bill Whittemore, Sr. (3 pass, 2 rush)	5	vs. Colorado, 10-11-03
Dylen Smith, Sr. (2 pass, 3 rush)	5	vs. Texas Tech, 10-28-00
Chip Hilleary, Sr. (4 pass, 1 rush)	5	vs. Iowa State, 10-17-92
Mike Norseth, Sr. (4 pass, 1 rush)	5	vs. Eastern Illinois, 10-5-85
Ralph Miller, So. (5 pass)	5	vs. Washburn, 10-8-38

TODD REESING

ALL-PURPOSE YARDS

CAREER RECORDS

ALL-PURPOSE YARDS	NO.	YEARS
(Since 1956)		
1. June Henley	5,157	1993-97
(3,841 rush, 622 rec., 694 ret.)		
2. James Sims	4,189	2010-13
(35,92 rush, 587 rec., 10 ret.)		
3. Clark Green	4,068	2002-05
(2,754 rush, 1,229 rec., 85 ret.)		
4. Dezmon Briscoe	3,928	2007-09
(37 rush, 3,240 rec., 651 ret.)		
5. Gale Sayers	3,917	1962-64
(2,675 rush, 398 rec., 844 ret.)		
6. David Winbush	3,910	1997-2000
(2,608 rush, 505 rec., 797 ret.)		
7. Tony Sands	3,894	1988-91
(3,788 rush, 106 rec.)		
8. Laverne Smith	3,402	1973-76
(3,074 rush, 211 rec., 117 ret.)		
9. Ray Evans	3,259	1941-42, 1946-47
(1,365 rush, 353 rec., 1,541 ret.)		
10. Charlie Hoag	3,233	1950-52
(1,914 rush, 579 rec., 740 ret.)		
11. Don Shanklin	3,171	1966-68
(1,630 rush, 276 rec., 1,265 ret.)		
12. D.J. Behsears	3,120	2009-12
(369 rush, 550 rec., 2,201 ret.)		
13. Jake Sharp	3,100	2006-09
(2,239 rush, 785 rec., 76 ret.)		
14. John Riggins	2,891	1968-70
(2,659 rush, 67 rec., 165 ret.)		
15. Homer Floyd	2,807	1956-58
(1,534 rush, 567 rec., 706 ret.)		

ALL-PURPOSE PLAYS	NO.	YEARS
1. June Henley	917	1993-96
2. James Sims	871	2010-13
3. Tony Sands	789	1988-91
4. David Winbush	642	1997-2000
5. Clark Green	586	2002-05
6. John Riggins	535	1968-70
7. Gale Sayers	496	1962-64
8. Laverne Smith	491	1973-76
9. Kerwin Bell	487	1980-83
10. Jon Cornish	430	2003-06

SEASON RECORDS

ALL-PURPOSE YARDS	YARDS	YEAR
1. Dezmon Briscoe, Jr.	1,788	2009
(19 rush, 1,337 rec., 432 ret.)		
2. June Henley, Sr.	1,773	1996
(1,349 rush, 215 rec.)		
3. Jon Cornish, Sr.	1,651	2006
(1,457 rush, 194 rec.)		
4. Dezmon Briscoe, So.	1,644	2008
(18 rush,1,407 rec., 219 ret.)		
5. D.J. Behsears, Jr..	1,587	2011
(64 rush, 437 rec., 1,014 ret.)		
6. Clark Green, So.	1,452	2003
(968 rush, 464 rec., 20 ret.)		
7. Tony Sands, Sr.	1,449	1991
(1,442 rush, 7 rec.)		
8. Brandon McAnderson, Sr.	1,386	2007
(1,125 rush, 213 rec., 48 ret.)		
Gale Sayers, Jr..	1,386	1963
(917 rush, 155 rec., 333 ret.)		
10. Gale Sayers, Sr.	1,383	1964
(1,125 rush, 61 rec., 197 ret.)		
11. Don Shanklin, So.	1,373	1966
(732 rush, 42 rec., 595 ret.)		
12. June Henley, Fr.	1,314	1993
(1,127 rush, 53 rec., 134 ret.)		
13. Ron Jessie, Jr.	1,301	1969
(603 rush, 336 rec., 362 ret.)		
14. Laverne Smith, So.	1,300	1974
(1,181 rush, 119 rec.)		
15. June Henley, Jr.	1,270	1995
(766 rush, 312 rec., 192 ret.)		

ALL PURPOSE PLAYS	NO.	YEAR
1. June Henley, Sr.	336	1996
2. Jon Cornish, Sr.	274	2006
Tony Sands, Sr.	274	1991
4. James Sims, Sr.	255	2013
5. Clark Green, So.	249	2003
6. June Henley, Fr.	244	1993
7. Delvin Williams, Sr.	240	1973
8. Kerwin Bell, So.	236	1980
9. Clark Green, Fr.	234	2002
10. James Sims, Jr.	232	2012

FRANK SEURER

YEARLY ALL-PURPOSE LEADERS

YEAR	LEADER	YDS.	PLAYS	RUSH	REC.	RET.	AVG.
1958	Homer Floyd, HB	1040	141	391	307	342	7.4
1959	John Hadl, HB	956	98	348	126	482	9.8
1960	Bert Coan, HB	710	84	488	184	38	8.5
1961	Curtis McClinton, FB	866	145	553	166	147	6.0
1962	Gale Sayers, RB	1383	178	1125	61	197	7.8
1963	Gale Sayers, RB	1386	157	917	155	314	8.8
1964	Gale Sayers, RB	1148	161	633	182	333	7.1
1965	Robert Miller, RB	364	68	356	3	5	5.4
1966	Donnie Shanklin, HB	1373	224	732	42	595	6.1
1967	Donnie Shanklin, WR	744	64	126	169	449	11.6
1968	Donnie Shanklin, TB	1054	139	772	65	217	7.6
1969	Ron Jessie, TB	1301	164	603	336	362	7.9
1970	John Riggins, RB	1175	216	1131	44	0	5.4
1971	Delvin Williams, RB	696	121	509	67	120	5.8
1972	Bruce Adams, WR	951	61	0	704	247	15.6
1973	Delvin Williams, RB	1201	240	762	272	167	5.0
1974	Laverne Smith, RB	1300	188	1181	119	0	6.9
1975	Nolan Cromwell, QB	124	218	124	0	0	5.2
1976	Laverne Smith, HB	1024	151	978	46	0	6.8
1977	Norris Banks, FB	671	164	655	16	0	4.1
1978	Mike Higgins, TB	624	89	270	91	263	7.0
1979	Harry Sydney, RB	768	146	578	149	41	5.3
1980	Dino Bell, TB	1179	236	1114	65	0	5.0
1981	Garfield Taylor, TB	834	181	728	106	0	4.6
1982	Darren Green, WR	697	27	7	220	470	25.8
1983	Bob Johnson, SE	1154	58	0	1154	0	19.9
1984	Robert Mimbs, TB	941	139	494	291	156	6.8
1985	Richard Estell, WR	1109	70	0	1109	0	15.8
1986	Arnold Snell, TB	731	174	672	34	25	4.2
1987	Arnold Snell, TB	767	199	691	14	62	3.9
1988	Willie Vaughn, WR	1054	60	27	812	215	17.6
1989	Tony Sands, RB	1163	222	1109	54	0	5.2
1990	Tony Sands, RB	775	187	757	18	0	4.1
1991	Tony Sands. RB	1449	274	1442	7	0	5.7
1992	Maurice Douglass, RB	1178	219	899	156	123	5.4
1993	June Henley, RB	1314	244	1127	53	134	5.4
1994	L.T. Levine, RB	984	135	803	31	15	7.3
1995	June Henley, RB	1270	195	766	312	192	6.5
1996	June Henley, RB	1773	336	1349	215	209	5.3
1997	Eric Vann, RB	910	209	796	114	0	4.4
1998	David Winbush, RB	1195	225	974	75	146	5.3
1999	Mitch Bowles, RB	897	119	444	50	403	7.3
2000	David Winbush, RB	1165	192	701	268	196	6.1
2001	Reggie Duncan, RB	783	185	739	44	0	4.0
2002	Clark Green, RB	1221	234	813	408	0	5.2
2003	Clark Green, RB	1452	249	968	464	20	5.8
2004	John Randle. RB	1065	193	540	274	251	5.5
2005	Clark Green, RB	948	178	664	219	65	5.3
2006	Jon Cornish, RB	1651	274	1457	194	0	6.0
2007	Brandon McAnderson, RB	1386	214	1125	213	48	6.5
2008	Dezmon Briscoe, WR	1644	102	18	1407	219	16.1
2009	Dezmon Briscoe, WR	1788	105	19	1337	432	17.0
2010	D.J. Beshears, WR/RB	1210	102	213	69	928	11.9
2011	D.J. Beshears, WR/RB	1,587	108	64	437	1,086	10.1
2012	James Sims, RB	1,181	232	1,013	168	0	5.1
2013	James Sims, RB	1,276	255	1,110	166	0	5.0

SCORING

CAREER RECORDS

TOTAL POINTS	PTS.	YEARS
1. Dan Eichloff (62 FGs, 116 PATs)	302	1990-93
2. Scott Webb (47 FGs, 159 PATs)	300	2004-07
3. June Henley (43 TDs)	258	1993-96
4. Bruce Kallmeyer (53 FGs, 74 PATs)	233	1980-83
5. Joe Garcia (40 FGs, 103 PATs)	223	1997-2000
6. James Sims (36 TDs)	216	2010-13
7. Jacob Branstetter (30 FGs, 118 PATs)	208	2008-10
8. Dezmon Briscoe (33 TDs)	198	2007-09
9. Jeff McCord (25 FGs, 104 PATs)	179	1994-96
10. Jake Sharp (29 TDs)	174	2006-09
11. Tony Sands (28 TDs)	168	1988-91
12. Kerry Meier (24 TDs, 2 PATs)	148	2006-09
13. David Winbush (24 TDs)	144	1997-2000
14. Chip Hilleary (23 TDs)	138	1989-92
15. Mike Hubach (21 FGs, 72 PATs)	135	1976-79
16. Bill Bell (16 FGs, 78 PATs)	132	1967-69
17. Bill Whittemore (21 TDs)	126	2002-03
L.T. Levine (21 TDs)	126	1992-95
John Riggins (21 TDs)	126	1968-70
20. Gale Sayers (20 TDs, 1 PAT)	122	1962-64

TOUCHDOWNS	NO.	YEARS
1. June Henley	43	1993-96
2. Bobby Douglass	39	1966-68
3. James Sims	36	2010-13
4. Dezmon Briscoe	33	2007-09
5. Jake Sharp	29	2006-09
6. Tony Sands	28	1988-91
7. Kerry Meier	24	2006-09
David Winbush	24	1997-2000
9. Brandon McAnderson	23	2004-07
Chip Hilleary	23	1989-92
Laverne Smith	23	1973-76
12. Bill Whittemore	21	2002-03
L.T. Levine	21	1992-95
John Riggins	21	1968-70
15. Gale Sayers	20	1962-64

MOST GAMES WITH A TOUCHDOWN

24 . . . . . June Henley 1993-96

SEASON RECORDS

TOTAL POINTS	PTS.	YEAR
1. Scott Webb*, Sr.	120	2007
2. June Henley, Sr.	108	1996
3. Bruce Kallmeyer*, Sr.	98	1983
4. Dezmon Briscoe, So.	90	2008
5. Dan Eichloff*, Jr.	86	1992
6. Dan Eichloff*, So.	85	1991
7. Chip Hilleary, Jr.	84	1991
John Riggins, Sr.	84	1970
Wade Stinson, Jr.	84	1950
10. Jeff Johnson*	83	1985

* - Indicates place kicker

TOUCHDOWNS	NO.	YEAR
1. June Henley, Sr.	18	1996
2. Brandon McAnderson, Sr.	16	2007
3. Dezmon Briscoe, So.	15	2008
4. Chip Hilleary, Jr.	14	1991
John Riggins, Sr.	14	1970
Wade Stinson, Jr.	14	1950
7. Jake Sharp, Jr.	13	2008
June Henley, Fr.	13	1993
Bud Laughlin, So.	13	1951
10. Maurice Douglas, Sr.	12	1992
Bobby Douglass, Sr.	12	1968
12. Dezmon Briscoe, Jr.	11	2009
Jon Cornish, Jr.	11	2005
Bill Whittemore, Jr.	11	2002
L.T. Levine, Jr.	11	1994
Tony Sands, So.	11	1989
Bud French, Sr.	11	1949

MOST GAMES WITH A TD	NO.	YEAR
1. Dezmon Briscoe, So.	10	2008
2. Maurice Douglas, Sr.	9	1992
Wade Stinson, Jr.	9	1950

GAME RECORDS

TOTAL POINTS	PTS.	GAME, DATE
1. James Sims, Fr.	24	vs. Colorado, 11-6-10
Jake Sharp, Jr.	24	vs. Kansas State, 11-1-08
Brandon McAnderson, Sr.	24	vs. Nebraska, 11-10-07
June Henley, Sr.	24	vs. TCU, 9-14-96
Tony Sands, Sr.	24	vs. Missouri, 11-23-91
Quintin Smith, Sr.	24	vs. Louisville, 9-9-89
Curtis McClinton, Sr.	24	vs. California, 11-18-61
Charlie Black	24	vs. Washington (Mo.), 11-10-23

TOTAL POINTS BY A KICKER	PTS.	GAME, DATE
1. Bruce Kallmeyer, Sr.	21	vs. Wichita State, 9-17-83

TOUCHDOWNS	NO.	GAME, DATE
1. James Sims, Fr.	4	vs. Colorado, 11-6-10
Jake Sharp, Jr.	4	vs. Kansas State, 11-1-08
Brandon McAnderson, Sr.	4	vs. Nebraska, 11-10-07
Tony Sands, Sr.	4	vs. Missouri, 11-23-91
Quintin Smith, Sr.	4	vs. Louisville, 9-9-89
Curtis McClinton, Sr.	4	vs. California, 11-18-61
Charlie Black	4	vs. Washington (Mo.), 11-10-23

YEARLY SCORING LEADERS

YEAR	PLAYER	TD	PAT (1)	PAT (2)	FG	TP
1937	Clarence Douglass, FB	4	3-5	--	0-0	27
1938	Bill Bunsen, FB	4	0-0	--	0-0	24
1939	Milt Sullivant, RB	2	0-0	--	0-0	12
	Jake Fry, RB	2	0-0	--	0-0	12
1940	Ed Hall, RB	4	3-5	--	0-0	27
1941	Denzel Gibbens, RB	3	0-0	--	0-0	18
1942	Ed Linquist, RB	4	0-0	--	0-0	24
1943	Bob Carson, RB	4	1-1	--	0-0	25
1944	Charlie Moffatt, RB	7	1-1	--	0-0	43
1945	Leroy Robison	6	10-15	--	0-0	46
1946	Ray Evans, RB	7	0-0	--	0-0	42
1947	Forrest Griffith, RB	9	0-0	--	0-0	54
1948	Forrest Griffith, RB	6	1-2	--	0-0	37
1949	Bud French	11	0-0	--	0-0	66
1950	Wade Stinson, RB	14	0-0	--	0-0	84
1951	Bud Laughlin	13	0-0	--	0-0	78
1952	Bob Brandeberry	9	0-0	--	0-0	54
1953	Don Hess, RB	3	2-2	--	0-0	20
1954	John Anderson, FB	2	0-0	--	0-0	12
	Joe Held, E/RB	2	0-0	--	0-0	12
	Terry McIntosh, RB/QB	2	0-0	--	0-0	12
	Ralph Moody, RB	2	0-0	--	0-0	12
1955	John Francisco, RB	4	0-0	--	0-0	24
1956	Charlie McCue, RB	8	0-0	--	0-0	48
1957	Homer Floyd, RB	5	0-0	--	0-0	30
1958*	Homer Floyd, RB	4	0-0	1	0-0	26
1959	John Hadl, RB/QB	8	0-0	0	0-0	48
1960	Bert Coan, RB	9	0-0	0	0-0	54
1961	Curtis McClinton, FB	10	0-0	0	0-0	60
1962	Gale Sayers, RB	7	0-0	0	0-0	42
1963	Gale Sayers, RB	8	0-0	1	0-0	50
1964	Gale Sayers, RB	5	0-0	0	0-0	30
1965	Dick Abernethy, LB	4	0-0	0	0-0	24
	Bill Fenton, QB	4	0-0	0	0-0	24
1966	Thermus Butler, HB	3	0-0	0	1-1	21
1967	Bobby Douglass, QB	7	0-0	0	0-0	42
1968	Bobby Douglass, QB	12	0-0	0	0-0	72
1969	Bill Bell, K	0	17-19	0	5-14	32
1970	John Riggins, RB	14	0-0	0	0-0	84
1971	Steve Conley, RB	5	0-0	1	0-0	32
	John Schroll, TE	5	0-0	1	0-0	32
1972	Bruce Adams, FL	8	0-0	1	0-0	50
1973	Delvin Williams, RB	10	0-0	0	0-0	60
1974	Laverne Smith, RB	5	0-0	0	0-0	30
1975	Nolan Cromwell, QB	9	0-0	0	0-0	54
1976	Mike Hubach, K/P	0	28-30	0	7-14	49
1977	Mike Hubach, K/P	0	16-16	0	3-8	25
1978	Mike Hubach, K/P	0	10-10	0	4-12	22
1979	Mike Hubach, K/P	0	18-20	0	7-14	39
1980	Kerwin Bell, RB	8	0-0	0	0-0	48
1981	Bruce Kallmeyer, K	0	16-16	0	12-14	52
1982	Bruce Kallmeyer, K	0	14-14	0	10-14	44
1983	Bruce Kallmeyer, K	0	26-29	0	24-29	98
1984	Dodge Schwartzburg, KS	0	21-22	0	15-18	66
1985	Jeff Johnson, K	0	29-32	0	18-25	83
1986	Arnold Snell, FB	5	0-0	0	0-0	30
1987	Louis Klemp, K	0	14-14	0	7-13	35
1988	Brad Fleeman, PK	0	22-23	0	7-9	43
1989	Tony Sands, RB	11	0-0	0	0-0	66
1990	Dan Eichloff, P/PK	0	22-22	0	15-21	67
1991	Dan Eichloff, P/PK	0	31-33	0	18-24	85
1992	Dan Eichloff, P/PK	0	38-38	0	16-20	86
1993	June Henley, RB	13	0-0	0	0-0	78
1994	L.T. Levine, RB	11	0-0	0	0-0	66
1995	Jeff McCord, KS	0	33-36	0	9-12	60
1996	June Henley, RB	18	0-0	0	0-0	108
1997	Joe Garcia, K	0	18-20	0	11-14	51
1998	Joe Garcia, K	0	27-29	0	12-17	63
1999	Moran Norris, RB	9	0-0	0	0-0	54
2000	Joe Garcia, K	0	29-31	0	10-14	59
2001	Johnny Beck, PK	0	16-17	0	14-20	58
2002	Bill Whittemore, QB	11	0-0	0	0	66
2003	Bill Whittemore, QB	10	0-0	0	0-0	60
2004	John Randle, RB/DB	9	0-0	0	0-0	54
2005	Scott Webb, PK	0	27-29	0	14-19	69
2006	Scott Webb, PK	0	37-39	0	13-18	76
2007	Scott Webb, PK	0	66-67	0	18-26	120
2008	Dezmon Briscoe, WR	15	0-0	0	0-0	90
2009	Jacob Branstetter, PK	0	42-44	0	13-19	81
2010	James Sims, RB	10	0-0	0	0-0	60
2011	James Sims, RB	9	0-0	0	0-0	54
2012	James Sims, HB	10	0-0	0	0-0	60
2013	James Sims, HB	7	0-0	0	0-0	42

* Two-point conversion rule adopted in 1958

KICKING

CAREER RECORDS

FIELD GOAL ATTEMPTS		ATTEMPTS	YEARS
1.	Dan Eichloff	87	1990-93
2.	Johnny Beck	69	2001-04
	Bruce Kallmeyer	69	1980-83
4.	Scott Webb	68	2004-07
5.	Joe Garcia	63	1997-2000
6.	Mike Hubach	48	1976-79
7.	Jacob Branstetter	45	2008-10

FIELD GOALS MADE		M-A	YEARS
1.	Dan Eichloff	62-87	1990-93
2.	Bruce Kallmeyer	53-69	1980-83
3.	Scott Webb	47-68	2004-07
4.	Johnny Beck	40-69	2001-04
	Joe Garcia	40-63	1997-2000
6.	Jacob Branstetter	30-45	2008-10

FIELD GOAL PERCENTAGE (MIN. 24 ATTEMPTS)		PCT.	YEARS
1.	Bruce Kallmeyer	77.9 (53-69)	1980-83
2.	Dan Eichloff	71.3 (62-87)	1990-93
3.	Scott Webb	69.1 (47-68)	2004-07
4.	Jacob Branstetter	66.7 (30-45)	2008-10

PATS ATTEMPTED		M-A	YEARS
1.	Scott Webb	159-164	2004-07
2.	Jacob Branstetter	118-122	2008-10
3.	Dan Eichloff	116-119	1990-93
4.	Joe Garcia	103-111	1997-2000
5.	Jeff McCord	104-109	1994-96

PATS MADE		NO.	YEARS
1.	Scott Webb	159	2004-07
2.	Jacob Branstetter	118	2008-10
3.	Dan Eichloff	116	1990-93
4.	Jeff McCord	104	1994-96
5.	Joe Garcia	103	1997-2000
6.	Bill Bell	78	1967-69
7.	Bruce Kallmeyer	74	1980-83
8.	Mike Hubach	72	1976-79

PAT PERCENTAGE (MIN. 100 ATTEMPTS)		PCT.	YEARS
1.	Dan Eichloff	97.5 (116-119)	1990-93
2.	Scott Webb	97.0 (159-164)	2004-07
3.	Jacob Branstetter	96.7 (112-122)	2008-10

CONSECUTIVE PATS		NO.	YEARS
1.	Dan Eichloff	60	1990-93

SEASON RECORDS

FIELD GOALS ATTEMPTED		M-A	YEAR
1.	Bruce Kallmeyer, Sr.	24-29	1983
2.	Scott Webb, Sr.	18-26	2007
3.	Jeff Johnson, Jr.	18-25	1985
4.	Dan Eichloff, So.	18-24	1991
5.	Dan Eichloff, Fr.	15-21	1990
6.	Jonny Beck, Fr.	14-20	2001
	Dan Eichloff, Jr.	16-20	1992
8.	Jacob Branstetter, Jr.	13-19	2009
	Scott Webb, So.	14-19	2005

FIELD GOALS MADE		M-A	YEAR
1.	Bruce Kallmeyer, Sr.	24-29	1983
2.	Scott Webb, Sr.	18-26	2007
	Dan Eichloff, So.	18-24	1991
	Jeff Johnson, Jr.	18-25	1985
5.	Dan Eichloff, Jr.	16-20	1992
6.	Dan Eichloff, Fr.	15-21	1990
	Dodge Schwartzburg, Sr.	15-18	1984
8.	Scott Webb, So.	14-19	2005
	Johnny Beck, Fr.	14-20	2001

FIELD GOAL PERCENTAGE		PCT.	YEAR
1.	Bruce Kallmeyer, So.	85.7 (12-14)	1981
2.	D. Schwartzburg, Sr.	83.3 (15-18)	1984
3.	Bruce Kallmeyer, Sr.	82.8 (24-29)	1983
4.	Dan Eichloff, Jr.	80.0 (16-20)	1992

MOST CONSECUTIVE FIELD GOALS MADE		NO.	YEAR
1.	Dodge Schwartzburg, Sr.	11	1984

PATS ATTEMPTED		M-A	YEAR
1.	Scott Webb, Sr.	66-67	2007
2.	Bill Bell, Jr.	48-53	1968
3.	Jacob Branstetter, So.	51-52	2008
4.	Jacob Branstetter, Jr.	42-44	2009
5.	John Konek, Sr.	33-43	1952
6.	Scott Webb, Jr.	37-39	2006
7.	Dan Eichloff, Jr.	38-38	1992
8.	Jeff McCord, Fr.	37-37	1994
	Bill Rinehart, Jr.	25-37	1949
10.	Bob Helmbacher, So.	32-34	1970

PATS MADE		NO.	YEAR
1.	Scott Webb, Sr.	66	2007
2.	Jacob Branstetter, So.	51	2008
3.	Bill Bell, Jr.	48	1968
4.	Jacob Branstetter, Jr.	42	2009
5.	Dan Eichloff, Jr.	38	1992
6.	Scott Webb, Jr.	37	2006
	Jeff McCord, Fr.	37	1994
8.	John Konek, So.	33	1952
9.	Bob Helmbacher, So.	32	1970
10.	Johnny Beck, Jr.	31	2003
	Dan Eichloff, So.	31	1991

PAT PERCENTAGE		PCT.	YEAR
1.	Dan Eichloff, Jr.	100.0 (38-38)	1992
	Jeff McCord, Fr.	100.0 (37-37)	1994
	Scott Webb, Fr.	100.0 (29-29)	2004
	Nick Prolago, Fr.	100.0 (14-14)	2012
5.	Jacob Branstetter, So.	98.0 (51-52)	2008
6.	Jacob Branstetter, Sr.	96.2 (25-26)	2010
	Dan Eichloff, Sr.	96.2 (25-26)	1993
8.	Scott Webb, Jr.	94.9 (37-39)	2006

CONSECUTIVE PATS		NO.	YEAR
1.	Jacob Branstetter, So.	49	2008
2.	Scott Webb, Sr.	44	2007
3.	Dan Eichloff, Jr.	38	1992
4.	Jeff McCord, Fr.	37	1994

GAME RECORDS

FIELD GOALS MADE		NO.	GAME, DATE
1.	Bruce Kallmeyer, Sr.	5	vs. Wichita State, 9-17-83
	Bruce Kallmeyer, Sr.	5	vs. Nebraska, 10-31-81
3.	Scott Webb, Jr.	4	vs. Kansas State, 11-18-06
	Johnny Beck, Jr.	4	vs. UNLV, 9-6-03
	Johnny Beck, Fr.	4	vs. Texas Tech, 10-6-01
	Dan Eichloff, Sr.	4	vs. W. Carolina, 9-4-93
	Dan Eichloff, Jr.	4	vs. Oklahoma St., 11-2-92
	Dan Eichloff, Jr.	4	vs. Tulsa, 9-19-92
	Dodge Schwartzburg	4	vs. Oklahoma, 10-27-84
	Bruce Kallmeyer, Sr.	4	vs. USC, 9-24-83
	Dennis Kerbel, Fr.	4	vs. Oregon St., 9-27-75

LONGEST FIELD GOAL		YDS.	GAME, DATE
1.	Dan Eichloff, Jr.	61	vs. Ball State, 9-12-92
2.	Johnny Beck, Fr.	59	at Colorado, 9-22-01
3.	Dan Eichloff, Fr.	58	vs. Kansas State, 10-27-90
4.	Jacob Branstetter, Jr.	57	vs. Oklahoma, 10-24-09
	Bruce Kallmeyer, Sr.	57	at Iowa State, 10-8-83
6.	Dan Eichloff, Jr.	55	vs. Ball State, 9-12-92
7.	Brad Fleeman, Jr.	54	vs. Kansas State, 11-5-88
	Jeff Johnson, Jr.	54	at Oklahoma, 11-2-85
	Bruce Kallmeyer, Sr.	54	vs. Missouri, 11-19-83
10.	Jeff Johnson, Jr.	53	vs. Indiana State, 9-21-85
	Mike Hubach, Sr.	53	vs. Oklahoma St., 10-27-79
12.	**Matthew Wyman, Fr.**	**52**	**vs. LA Tech, 9-21-13**
	Johnny Beck, Fr.	52	vs. UCLA, 9-8-01
	Joe Garcia, Sr.	52	vs. Colorado, 10-21-00
	Dan Eichloff, Sr.	52	at Michigan St., 9-11-93
	Bruce Kallmeyer, Jr.	52	at Oklahoma St., 10-9-82
	Mike Hubach, Sr.	52	vs. Colorado, 11-17-79

PATS ATTEMPTED		NO.	GAME, DATE
1.	Scott Webb, Sr.	11	vs. Nebraska, 11-3-07
2.	Bill Bell, Jr.	10	vs. New Mexico, 10-5-68
3.	Scott Webb, Fr.	9	vs. Toledo, 9-11-04
4.	Jeff McCord, Fr.	8	vs. UAB, 9-24-94
	Dan Eichloff, Jr.	8	vs. Ball State, 9-12-92
	Bill Weidlein	8	vs. St. Mary's, 10-5-1912
7.	Jacob Branstetter, So.	7	vs. Kansas State, 11-1-08
	Scott Webb, Sr.	7	vs. Southeastern La., 9-8-07
	Scott Webb, Jr.	7	vs. Northwestern St., 9-2-06
	Joe Garcia, So.	7	vs. Illinois State, 9-19-98
	Bill Rinehart, Jr.	7	vs. Oklahoma, 10-22-49

PATS MADE		NO.	GAME, DATE
1.	Scott Webb, Sr.	10	vs. Nebraska, 11-3-07
2.	Scott Webb, Fr.	9	vs. Toledo, 9-11-04
3.	Jeff McCord, Fr.	8	vs. UAB, 9-24-94
	Dan Eichloff, Jr.	8	vs. Ball State, 9-12-92
	Bill Bell, Jr.	8	vs. New Mexico, 10-5-68
	Bill Weidlein, Jr.	8	vs. St. Mary's, 10-5-1912
7.	Jacob Branstetter, So.	7	vs. Kansas State, 11-1-08
	Scott Webb, Jr.	7	vs. Northwestern St., 9-2-06
	Joe Garcia, So.	7	vs. Illinois State, 9-19-98

PUNTING

CAREER RECORDS

PUNTS	NO.	YEARS
1. Mike Hubach	259	1976-79
2. Kyle Tucker	228	2004-07
3. Bucky Scribner	217	1980-82
Marc Harris	217	1971-73
5. Dan Eichloff	207	1990-93
6. Alonso Rojas	174	2008-10
7. Joey Pelfanio	137	1999-2000
Dean Royal	137	1996-97
9. John Hadl	136	1959-61

PUNTING YARDAGE	YARDS	YEARS
1. Mike Hubach	10,618	1976-79
2. Bucky Scribner	9,670	1980-82
3. Kyle Tucker	9,222	2004-07
4. Dan Eichloff	8,631	1990-93
5. Marc Harris	7,881	1971-73
6. Alonso Rojas	7,223	2008-10
7. Joey Pelfanio	6,005	1999-2000
8. Dean Royal	5,664	1996-97

PUNTING AVERAGE (MIN. 75 PUNTS)

	AVG.	YEARS
1. Bucky Scribner	44.6	1980-82
2. Trevor Pardula	**43.7**	**2013**
3. Ted Rohde	42.6	1954-56
4. Ron Doherty	41.7	2010-12
Darrin Simmons	41.7	1994-95
Dan Eichloff	41.7	1990-93
B.J. Lohsen	41.7	1988-89
8. Alonso Rojas	41.5	2008-10

SEASON RECORDS

PUNTS	NO.	YEAR
1. Trevor Pardula, Jr.	**84**	**2013**
2. Curtis Ansel, Jr.	82	2002
3. Mike Hubach, So.	80	1977
4. Dean Royal, Sr.	79	1997
5. Bucky Scribner, Jr.	76	1981
Mike Hubach, Jr.	76	1978
Marc Harris, So.	76	1971
8. Bucky Scribner, Sr.	75	1982
Marc Harris, Jr.	75	1972

PUNTING YARDAGE	YARDS	YEAR
1. Trevor Pardula, Jr.	**3,668**	**2013**
2. Bucky Scribner, Sr.	3,478	1982
3. Curtis Ansel, Jr.	3,459	2002
4. Dean Royal, Sr.	3,435	1997
5. Bucky Scribner, Jr.	3,283	1981
6. Mike Hubach, So.	3,245	1977
7. Mike Hubach, Jr.	3,146	1978
8. Joey Pelfanio, Jr.	3,096	1999
9. Keith Lieppman, Sr.	3,030	1970
10. Ron Doherty, So.	2,738	2011

PUNTING AVERAGE (MIN. 35 PUNTS)

	AVG.	YEAR
1. Bucky Scribner, Sr.	45.8	1982
2. John Hadl, So.	45.6	1959
3. Bucky Scribner, So.	44.1	1980
4. Darrin Simmons, Sr.	43.8	1995
Bucky Scribner, Jr.	43.8	1981
6. Trevor Pardula, Jr.	**43.7**	**2013**
7. Dean Royal, Sr.	43.5	1997
8. Joey Pelfanio, Jr.	43.0	1999
9. Kyle Tucker, So.	42.9	2005
10. Ron Doherty, So.	42.8	2011

GAME RECORDS

PUNTS	NO.	GAME, DATE
1. David Harris, Jr.	15	vs. Nebraska, 10-21-72
2. Dean Royal, Sr.	12	vs. Nebraska, 10-25-97
Rob Dickerson, Jr.	12	vs. Nebraska, 11-16-85
4. Trevor Pardula, Jr.	**11**	**vs. Baylor, 10-21-13**
Ron Doherty, So.	11	vs. Oklahoma, 10-15-11
Kyle Tucker, So.	11	vs. Texas, 11-12-05
Chris Tyrrell, Fr.	11	vs. Oklahoma, 10-13-01
Rich Reith, Sr.	11	vs. Auburn, 9-12-87
John Brehm, So.	11	vs. Oklahoma State, 10-25-86
Bucky Scribner, Jr.	11	vs. Missouri, 11-21-81
Bucky Scribner, Jr.	11	vs. Oklahoma, 10-17-81
Bucky Scribner, Jr.	11	vs. Kentucky, 9-19-81
Mike Hubach, Jr.	11	vs. Washington, 9-16-78
Bob Swift, Jr.	11	vs. Oklahoma, 11-16-74
Marc Harris, Sr.	11	vs. Washington St., 9-15-73
Marc Harris, So.	11	vs. Florida State, 9-25-71

PUNTING YARDAGE	YARDS	GAME, DATE
1. Dean Royal, Sr.	535	vs. Nebraska, 10-25-97
2. Trevor Pardula, Jr.	**515**	**vs. Baylor, 10-21-13**
3. Marc Harris, Jr.	497	vs. Nebraska, 10-21-72

PUNTING AVERAGE (MIN. 5 PUNTS)

	AVG.	GAME, DATE
1. Trevor Pardula, Jr. (5 for 288 yards)	**57.6**	**vs. LA Tech 9-21-13**

(MIN. 8 PUNTS)

1. Kyle Tucker, So. (8 for 404 yards)	50.5	vs. Texas Tech, 10-1-05

LONGEST PUNT	YDS.	GAME, DATE
1. John Hadl, So.	94	vs. Oklahoma, 10-24-59
2. Ted Rohde, Jr.	84	vs. Iowa State, 10-8-55
3. Curtis Ansel, Jr.	83	at Baylor, 10-5-02
Mike Hubach, Sr.	83	vs. Iowa State, 10-20-79
5. Curtis Ansel, Jr.	82	at UNLV, 9-7-02
Dean Royal, Sr.	82	vs. Missouri, 9-13-97
7. B.J. Lohsen, Sr.	79	vs. Oklahoma State, 11-4-89
8. Trevor Pardula, Jr.	**78**	**vs. LA Tech, 9-21-13**
Rich Reith, Jr.	78	vs. Kansas State, 10-18-86
10. Alonso Rojas, Sr.	77	at Iowa State, 10-30-10
Alonso Rojas, So.	77	vs. Colorado, 10-11-08
Kyle Tucker, So.	77	vs. Texas Tech, 10-1-05

YEARLY PUNTING LEADERS

YEAR	PLAYER	NO.	AVG.
1937	Max Replogle	44	37.5
1938	Ralph Miller	17	40.3
1939	Frank Bukaty	42	40.3
1940	Don Pollom	26	32.0
1941	Ralph Miller	47	39.1
1942	Hoyt Baker	30	35.9
1943	Don Barrington	45	28.1
1944	Leroy Robison	30	36.0
1945	Frank Pattee	20	32.3
1946	Frank Pattee	44	33.1
1947	Tom Scott	13	35.0
1948	Dolph Simons, Fr.	34	36.9
1949	Bill Mace, Fr.	34	38.1
1950	Dolph Simons, Jr.	32	41.1
1951	George Mrkonic, Jr.	42	35.3
1952	Gil Reich, Sr.	26	35.6
1953	Ralph Moody, So.	34	37.9
1954	Ted Rohde, So.	29	43.7
1955	Ted Rohde, Jr.	20	42.3
1956	Ted Rohde, Sr.	26	41.6
1957	Jim Letcavits, Sr.	48	36.6
1958	Doyle Schick, So.	16	39.9
1959	John Hadl, So.	43	45.6
1960	John Hadl, Jr.	43	40.5
1961	John Hadl, Sr.	50	36.1
1962	Tony Leiker, Jr.	49	39.2
1963	Tony Leiker, Sr.	30	39.7
1964	Mike Johnson, Jr.	15	39.7
1965	Bill Lynch	46	41.5
1966	Dave Morgan, So.	46	42.4
1967	Dave Morgan, Jr.	22	39.2
1968	Bill Bell, Jr.	41	41.9
1969	Bill Bell, Sr.	65	36.5
1970	Keith Lieppman, Sr.	75	40.4
1971	Marc Harris, So.	76	37.5
1972	Marc Harris, Jr.	75	33.9
1973	Marc Harris, Sr.	66	37.7
1974	Bob Swift, Jr.	58	38.1
1975	John O'Rear, Sr.	50	38.0
1976	Mike Hubach, Fr.	34	38.0
1977	Mike Hubach, So.	80	40.6
1978	Mike Hubach, Jr.	76	41.4
1979	Mike Hubach, Sr.	69	42.5
1980	Bucky Scribner, So.	66	44.1
1981	Bucky Scribner, Jr.	76	42.8
1982	Bucky Scribner, Sr.	75	45.8
1983	Clint Colburn, Fr.	47	37.3
1984	Tom Becker, Fr.	50	37.3
1985	Rob Dickerson, Jr.	69	41.1
1986	Rich Rieth, Jr.	69	39.1
1987	John Brehm, Jr.	15	41.7
1988	B.J. Lohsen, Jr.	55	41.0
1989	B.J. Lohsen, Sr.	48	42.5
1990	Dan Eichloff, Fr.	39	42.6
1991	Dan Eichloff, So.	54	42.3
1992	Dan Eichloff, Jr.	55	40.6
1993	Dan Eichloff, Sr.	59	41.5
1994	Darrin Simmons, Jr.	41	39.1
1995	Darrin Simmons, Sr.	51	43.8
1996	Dean Royal, Jr.	58	38.4
1997	Dean Royal, Sr.	79	43.5
1998	Matt Tyler, Fr.	63	37.1
1999	Joey Pelfanio, Jr.	72	43.0
2000	Joey Pelfanio, Sr.	65	38.5
2001	Chris Tyrrell, Fr.	53	40.5
2002	Curtis Ansel, Jr.	82	42.2
2003	Curtis Ansel, Sr.	47	41.2
2004	Kyle Tucker, Fr.	58	40.1
2005	Kyle Tucker, So.	66	42.9
2006	Kyle Tucker, Jr.	58	39.2
2007	Kyle Tucker, Sr.	46	38.9
2008	Alonso Rojas, So.	58	40.7
2009	Alonso Rojas, Jr.	52	41.4
2010	Alonso Rojas, Sr.	64	42.4
2011	Ron Doherty, So.	64	42.8
2012	Ron Doherty, Jr.	56	40.5
2013	**Trevor Pardula, Jr.**	**84**	**43.7**

KICK OFF RETURNS

CAREER RECORDS

KICK RETURNS	NO.	YEARS
1. D.J. Beshears	94	2008-12
2. Marcus Herford	88	2005-08
3. Greg Heaggans	80	2002-05
4. Maurice Douglas	56	1988-89

KICK RETURN YARDS	YARDS	YEARS
1. D.J. Beshears	2,123	2009-12
2. Marcus Herford	2,075	2005-08
3. Greg Heaggans	1,885	2002-05
4. Maurice Douglas	1,077	1988-89
5. Mitch Bowles	877	1995-99

KICK RETURN AVERAGE

(Min. 25 Returns)
25.7 . . . . . Charlie Hoag (26 for 669) . . . 1950-52
(Min. 50 Returns)
23.6 . . . . . Marcus Herford (88 for 2,075) . 2005-08
23.6 . . . . . Greg Heaggans (80 for 1,885) . 2002-04

SEASON RECORDS

KICK RETURNS	NO.	YEAR
1. D.J. Beshears, Jr.	49	2011
2. D.J. Beshears, So.	36	2010
3. Marcus Herford, Jr.	31	2007
4. Marcus Herford, So.	29	2006
5. Marcus Herford, Sr.	28	2008
Greg Heaggans, Jr.	28	2003
Greg Heaggans, So.	28	2002

KICK RETURN YARDS	YARDS	YEAR
1. D.J. Beshears, Jr.	1,014	2011
2. D.J. Beshears, So.	922	2010
3. Marcus Herford, Jr.	888	2007
4. Marcus Herford, So.	757	2006
5. Greg Heaggans, So.	691	2002

KICK RETURN AVERAGE

(Min. 10)
29.6 . . . . . John Hadl (10 for 296) 1959
(Min. 15)
26.3 . . . . . Ashaundai Smith (17 for 448) . . . 1994
(Min. 25)
28.6 . . . . . Marcus Herford (31 for 888) 2007

GAME RECORDS

KICK RETURNS	NO.	GAME, DATE
1. D.J. Beshears, Jr.	7	vs. Oklahoma, 10-15-11
D.J. Beshears, Jr.	7	vs. Northern Illinois, 9-10-11
Dezmon Briscoe, So.	7	vs. Missouri, 11-29-08
4. D.J. Beshears, Jr.	6	vs. Texas Tech, 10-1-11
Marcus Herford, Sr.	6	vs. Nebraska, 11-8-08
Marcus Herford, Jr.	6	vs. Nebraska, 11-3-07
Marcus Herford, So.	6	vs. Missouri, 11-25-06

KICK RETURN YARDS

	NO.-YARDS	GAME, DATE
1. Marcus Herford, Jr.	6-203	vs. Nebraska, 11-3-07
2. D.J. Beshears, Jr.	7-197	vs. No. Illinois, 9-10-11
3. Dezmon Briscoe, So.	7-195	vs. Missouri, 11-29-08
Greg Heaggans, So.	4-195	vs. Missouri St., 9-14-02
5. JaCorey Shepherd, Jr.	**5-169**	**vs. Oklahoma State., 11-9-13**

LONGEST KICK RETURNS

	YARDS	GAME, DATE
1. Art Pooler	108	vs. Oklahoma, 10-21-1905
2. Greg Heaggans, So.	100	vs. Missouri State, 9-14-02
Eric Vann, Jr.	100	vs. Oklahoma, 10-5-96
June Henley, Fr.	100	vs. Colorado, 11-13-93
5. Dezmon Briscoe, Jr.	98	vs. Texas, 11-21-09
6. Carl Nesmith, Jr.	97*	vs. Colorado, 9-18-99
John Hadl, So.	97	vs. Syracuse, 9-26-59
8. Vince O'Neil, So.	96	vs. Nebraska, 10-17-70
9. Ashaundai Smith, Jr.	93	vs. UAB, 9-24-94
Gale Sayers, Sr.	93	vs. Oklahoma, 10-17-64

*- Did not score

SCOTT WEBB

YEARLY KICK OFF RETURN LEADERS

YEAR	PLAYER	NO.	YDS.	AVG.
1948	Forrest Griffith, Jr.	7	159	22.7
1949	Forrest Griffith, Sr.	12	280	23.3
1950	Charlie Hoag, So.	11	259	23.5
1951	Charlie Hoag, Jr.	10	278	27.8
1952	Charlie Hoag, Sr.	5	132	26.4
1953	Don Hess, Jr.	6	220	36.7
1954	Terry McIntosh, So.	9	172	19.1
1955	Bev Buller, Sr.	9	126	14.0
1956	Homer Floyd, So.	11	261	23.7
1957	Homer Floyd, Jr.	12	260	21.7
1958	Homer Floyd, Sr.	9	212	23.6
1959	John Hadl, So.	10	296	29.6
1960	John Hadl, Jr.	4	87	21.8
1961	John Hadl, Sr.	8	165	20.6
1962	Gale Sayers, So.	6	141	23.5
1963	Gale Sayers, Jr.	9	184	20.4
1964	Gale Sayers, Sr.	7	195	27.8
1965	Mike Johnson, Sr.	10	156	15.6
1966	Donnie Shanklin, So.	20	387	19.4
1967	Junior Riggins, Jr.	14	285	20.4
1968	Donnie Shanklin, Sr.	13	217	16.7
1969	Steve Conley, So.	15	279	18.6
1970	Ron Jessie, Sr.	21	494	23.5
1971	Steve Conley, Sr.	12	212	17.7
1972	Delvin Williams, Jr.	15	257	17.1
1973	Laverne Smith, Fr.	10	117	11.7
1974	Eddie Lewis, Jr.	10	180	18.0
1975	Eric Franklin, Fr.	16	369	23.1
1976	Mike Higgins, Fr.	11	214	19.5
1977	Jimmy Little, So.	11	179	16.3
1978	Mike Higgins, Jr.	12	263	21.9
1979	Wayne Capers, Fr.	11	201	18.3
1980	Wayne Capers, So.	6	124	20.7
1981	Bobby Johnson, Jr.	13	234	21.3
1982	Darren Green, Jr.	12	276	23.0
1983	Darren Green, Sr.	13	254	19.5
1984	Milt Garner, Fr.	19	380	20.0
1985	Undra Lofton, So.	8	83	10.4
1986	Scott Shriner, Jr.	15	282	18.8
1987	Frank Hatchett, Fr.	17	293	17.2
1988	Arnold Snell, Sr.	24	531	22.1
1989	Maurice Douglas, So.	17	326	19.2
1990	Maurice Douglas, Jr.	21	422	20.1
1991	George White, So.	15	263	17.5
1992	George White, Jr.	15	330	22.0
1993	Dorian Brew, So.	11	250	22.8
1994	Ashaundai Smith, Jr.	17	448	26.4
1995	Ashaundai Smith, Sr.	15	340	22.7
1996	Eric Vann, Jr.	18	451	25.1
1997	David Winbush, Fr.	21	455	21.7
1998	Mitch Bowles, Jr.	16	377	23.6
1999	Carl Nesmith, Jr.	21	484	23.0
2000	David Winbush, Sr.	9	196	21.8
2001	Termaine Fulton, Sr.	15	331	22.4
2002	Greg Heaggans, So.	28	691	24.7
2003	Greg Heaggans, Jr.	28	665	23.8
2004	Greg Heaggans, Sr.	15	359	23.9
2005	Kenneth Thompson, Jr.	11	246	22.4
2006	Marcus Herford, So.	29	757	26.1
2007	Marcus Herford, Jr.	31	888	28.6
2008	Marcus Herford, Sr.	28	430	15.4
2009	Dezmon Briscoe, Jr.	19	432	22.7
2010	D.J. Beshears, So.	36	922	25.6
2011	D.J. Beshears, Jr.	49	1,014	20.7
2012	**Tre' Parmalee, Fr.**	**13**	**260**	**20.0**
2013	**JaCorey Shepherd, Jr.**	**24**	**547**	**22.8**

PUNT RETURNS

CAREER RECORDS
PUNT RETURNS

2003-05
96 CHARLES GORDON
PUNT RETURNS

1972-74
69 BRUCE ADAMS
PUNT RETURNS

1966-68
57 DONNIE SHANKLIN
PUNT RETURNS

2008-12
56 DAYMOND PATTERSON
PUNT RETURNS

PUNT RETURN YARDS	YARDS	YEARS
1. Charles Gordon	999	2002-05
2. Donnie Shanklin	606	1966-68
3. Bud French	600	1946-49

PUNT RETURN AVERAGE	AVG.	YEARS
(Min. 15)		
Ralph Moody	19.5 (15-293)	1953-55
(Min. 18)		
Isaac Byrd	14.6 (18-262)	1995-96

PUNT RETURN TOUCHDOWNS	NO.	YEARS
1. Donnie Shanklin	3	1966-68

SEASON RECORDS

PUNT RETURNS	NO.	YEARS
1. Charles Gordon, Sr.	41	2005
2. Dutch Lonborg, Sr.	32	1920
3. Charles Gordon, Jr.	29	2004
4. LeRoy Irvin, Sr.	27	1979
Bruce Adams, Sr.	27	1974
6. Charles Gordon, So.	26	2003

PUNT RETURN YARDS	YARDS	YEAR
1. Charles Gordon, Sr.	398	2005
2. Charles Gordon, So.	341	2003
3. Gil Reich, Sr.	327	1952
4. LeRoy Irvin, Sr.	321	1979

CHARLES GORDON

PUNT RETURN AVERAGE AVG.		YEAR
(Min. 10)		
Isaac Byrd, Sr.	19.5 (11-214)	1996
(Min. 15)		
Gil Reich, Sr.	17.2 (19-327)	1952

PUNT RETURN TOUCHDOWNS	NO.	YEAR
1. Milt Garner, Jr.	2	1986
LeRoy Irvin, Sr.	2	1979
Gil Reich, Sr.	2	1952

GAME RECORDS

PUNT RETURNS	NO.	GAME, DATE
1. Dutch Lonborg, Sr.	13	vs. Drake, 10-16-20

PUNT RETURN YARDS	YARDS	GAME, DATE
1. Dutch Lonborg, Sr.	277	vs. Drake, 10-16-20
2. Donnie Shanklin, Sr.	139	vs. Indiana, 9-28-68

PUNT RETURN AVERAGE	AVG.	GAME, DATE
(Min. 4)		
Donnie Shankin, Sr.	34.8 (4-139)	vs. Indiana, 1968

PUNT RETURN TOUCHDOWNS	NO.
1. Several times	1
(Most recent: Daymond Patterson vs. FIU, 8-30-08)	

LONGEST PUNT RETURN	YARDS	GAME, DATE
1. Isaac Byrd, Sr.	94	vs. Oklahoma, 10-5-96
2. Bob Marshall, Jr.	90	vs. Oklahoma St., 10-26-56
3. Lee Hawkins, Sr.	88	vs. Iowa State, 10-23-71
4. Brian Murph, So.	85	vs. Houston, 12-23-05
5. Charles Gordon, So.	82*	vs. UNLV, 9-6-03
Ralph Moody, Jr.	82	vs. UCLA, 9-25-54
7. Harrison Hill, Fr.	81	vs. UAB, 9-26-98
Dorian Brew, Jr.	81	vs. UAB, 9-24-94
9. Henri Childs, Fr.	79	vs. Missouri, 9-12-98
10. Dick Blowey, Jr.	78*	vs. SMU, 10-23-54

* - Did not score

YEARLY PUNT RETURN LEADERS

YEAR	PLAYER	NO.	YDS.	AVG.
1948	Bud French, Jr.	25	307	12.3
1949	Bud French, Sr.	21	293	13.9
1950	Marion Wells, Jr.	12	193	16.1
1951	Marion Wells, Sr.	14	148	10.6
1952	Gil Reich, Sr.	19	327	17.2
1953	Don Hess, Jr.	7	83	11.9
1954	Ralph Moody, Jr.	9	150	16.7
1955	Ralph Moody, Sr.	3	64	21.3
1956	Bob Marshall, Jr.	6	124	20.7
1957	Larry Carrier, Jr.	6	73	12.2
1958	Homer Floyd, Sr.	14	130	9.3
1959	John Hadl, So.	10	81	8.1
1960	Roger McFarland, So.	15	134	8.9
1961	John Hadl, Sr.	17	191	11.2
1962	Ron Oelschlager, So.	9	113	12.6
1963	Gale Sayers, Jr.	5	130	26.0
1964	Gale Sayers, Sr.	15	138	9.2
1965	Charlie Hess, Sr.	19	46	2.4
1966	Donnie Shanklin, So.	17	212	12.5
1967	Donnie Shanklin, Jr.	25	271	10.8
1968	Donnie Shanklin, Sr.	15	213	14.2
1969	Steve Conley, So.	13	120	9.2
1970	Steve Conley, Jr.	18	155	8.6
1971	Lee Hawkins, Sr.	11	151	13.7
1972	Bruce Adams, So.	16	123	7.7
1973	Bruce Adams, Jr.	26	292	11.2
1974	Bruce Adams, Sr.	27	132	4.9
1975	Eddie Lewis, Sr.	11	32	2.9
1976	Skip Sharp, Sr.	24	173	7.2
1977	Jimmy Little, So.	24	142	5.9
1978	Jimmy Little, Jr.	11	95	8.6
1979	LeRoy Irvin, Sr.	27	321	11.9
1980	Dan Wagoner, Jr.	12	25	2.1
1981	Dan Wagoner, Sr.	11	43	3.9
1982	Darren Green, So.	21	194	9.2
1983	Darren Green, Jr.	8	89	11.1
1984	C.J. Eanes, Fr.	13	83	6.3
1985	C.J. Eanes, So.	26	194	7.5
1986	Milt Garner, Jr.	14	193	13.8
1987	Milt Garner, Sr.	13	134	10.3
1988	Tim Hill, Fr.	4	12	3.0
1989	Matt Gay, Fr.	10	66	6.6
1990	Charley Bowen, So.	9	86	9.6
1991	Matt Gay, Jr.	15	182	12.1
1992	Charley Bowen, Sr.	17	122	7.2
1993	Dorian Brew, So.	7	97	13.9
1994	Dorian Brew, Jr.	12	152	12.7
1995	Isaac Byrd, Jr.	7	48	6.6
1996	Isaac Byrd, Sr.	11	214	19.5
1997	Tony Blevins, Sr.	24	122	5.1
1998	Henrí Childs, Fr.	15	166	11.1
1999	Henrí Childs, So.	20	226	11.3
2000	Roger Ross, Jr.	23	189	8.2
2001	Roger Ross, Sr.	25	269	10.8
2002	Remuise Johnson, Jr.	19	124	6.5
2003	Charles Gordon, So.	26	341	13.1
2004	Charles Gordon, Jr.	29	260	9.0
2005	Charles Gordon, Sr.	41	398	9.7
2006	Jonathan Lamb, Sr.	15	165	11.0
2007	Raimond Pendleton, So.	14	170	12.1
2008	Daymond Patterson, Fr.	22	243	11.0
2009	Daymond Patterson, So.	21	168	8.0
2010	Daymond Patterson, Jr.	13	49	3.8
2011	D.J. Beshears, Jr.	10	72	7.2
2012	Daymond Patterson, Sr.	6	45	7.5
2013	Connor Embree, Jr.	16	182	11.4

DEFENSIVE RECORDS (TACKLES)

CAREER RECORDS

TOTAL TACKLES	NO.	YEARS
1. Willie Pless	633	1982-85
2. Nick Reid	416	2002-05
3. Rick Bredesen	403	1984-87
4. Kyle McNorton	381	1978-81
5. Curtis Moore	350	1986-87, 90
6. LeRoy Irvin	347	1976-79
7. Mike Sweatman	341	1965-67
8. Ronnie Ward	332	1992-96
9. Chris Toburen	318	1978-81
10. Kenny Page	313	1969-71
11. Hassan Bailey	309	1989-92
Scellars Young	309	1977-80

TACKLES BY A LINEMAN	NO.	YEARS
1. Eldridge Avery	268	1983, 85-87
2. Gregg Smith	256	1977-78, 80-81
3. Mike Butler	208	1973-77
4. John Zook	202	1966-68

TACKLES BY A LINEBACKER	NO.	YEARS
1. Willie Pless	633	1982-85
2. Nick Reid	416	2002-05
3. Rick Bredesen	403	1984-87
4. Kyle McNorton	381	1978-81

TACKLES BY A DEFEFENSIVE BACK	NO.	YEARS
1. LeRoy Irvin	347	1976-79
2. Darrell Stuckey	295	2006-09
3. Chris Harris	290	2007-10

TACKLES FOR A LOSS	NO.	YEARS
1. Willie Pless	41	1982-85
2. Nick Reid	40	2002-05
Jim Zidd	40	1977-79
4. Algie Atkinson	35	1998-2001
5. Jake Laptad	33.5	2007-10
6. Mike Butler	33	1973-76
7. Nate Dwyer	31	1998-2001
8. Charlton Keith	30	2004-05
David McMillan	30	2001-04
Dana Stubblefield	30	1990-92
Gilbert Brown	30	1989-92

QUARTERBACK SACKS	NO.	YEARS
1. Algie Atkinson	24	1998-2001
2. Jake Laptad	21	2007-10
3. Ron Warner	20.5	1996-97
4. Brandon Perkins	20	2002-05
Phil Forte	20	1983-86
6. Nate Dwyer	17	1998-2001
Dana Stubblefield	17	1990-92
8. Kyle Moore	15.5	1990-92
9. David McMillan	15	2001-04
10. Nick Reid	14	2002-05

SEASON RECORDS

TOTAL TACKLES	NO.	YEAR
1. Willie Pless, Jr.	206	1984
2. Willie Pless, Sr.	191	1985
3. Willie Pless, So.	188	1983
4. Curtis Moore, So.	170	1988
5. Steve Towle, Sr.	155	1974
6. Darnell Williams, Fr.	147	1983
7. Roger Robben, So.	146	1989
8. Nick Reid, So.	133	2003
9. Kyle McNorton, Sr.	132	1981
Kyle McNorton, Jr.	132	1980

TACKLES BY A LINEMAN	NO.	YEAR
1. Michael Lemon, Sr.	106	1974
2. Jeffrey Fox, Sr.	102	1980
3. Gregg Smith, Jr.	91	1980
Dean Zook, Jr.	91	1973

TACKLES BY A LINEBACKER	NO.	YEAR
1. Willie Pless, Jr.	206	1984
2. Willie Pless, Sr.	191	1985
3. Willie Pless, So.	188	1983

TACKLES BY A DEFENSIVE BACK	NO.	YEAR
1. LeRoy Irvin, Jr.	127	1978
2. Michael Allen, Sr.	120	1998
3. Clint Bowen, Sr.	114	1993

TACKLES FOR A LOSS	NO.	YEAR
1. Charlton Keith, Sr.	23	2005
2. Greg Cole, Sr.	21	2002
3. Ron Warner, Sr.	20.5	1997
4. James Holt, Sr.	19.5	2008
5. Jim Zidd, Jr.	19	1978
6. Algie Atkinson, Sr.	18	2001
7. Stanley Gardner, Jr.	17	1979
8. Willie Pless, So.	16	1984
9. Nick Reid, Jr.	15	2004
Mike Butler, Sr.	15	1976
Dean Zook, Jr.	15	1973

QUARTERBACK SACKS	NO.	YEAR
1. Ron Warner, Sr.	14.5	1997
2. Algie Atkinson, Sr.	11	2001
3. James Holt, Sr.	10	2008
Brandon Perkins, Sr.	10	2005
Dana Stubblefield, Jr.	10	1991
6. Kyle Moore, Sr.	9.5	1992
7. Charlton Keith, Sr.	9	2005
8. Phil Forte, So.	8	1984
9. Jake Laptad, So.	7	2008
David McMillan, Sr.	7	2004
Brandon Perkins, So.	7	2003
Nate Dwyer, Jr.	7	2000
Algie Atkinson, Jr.	7	2000
Hanson Caston, Sr.	7	1998
Keith Rodgers, Sr.	7	1995
Phil Forte, Sr.	7	1986
Willie Pless, Jr.	7	1984

GAME RECORDS

TOTAL TACKLES	NO.	GAME, DATE
1. Curtis Moore, So.	25	vs. Iowa State, 10-22-88
Willie Pless, Jr.	25	vs. Oklahoma St., 10-20-84
Steve Towle, Sr.	25	vs. Colorado, 11-9-74
4. Marcus Rogers, Sr.	22	vs. Texas Tech, 10-6-01
Curtis Moore, So.	22	vs. Missouri, 11-19-88
Curtis Moore, So.	22	vs. Colorado, 10-15-88
Willie Pless, Jr.	22	vs. Kansas St., 10-13-84
Willie Pless, So.	22	vs. Missouri, 11-19-83
9. LeRoy Irvin, Sr.	21	vs. Missouri, 11-22-79
Scellars Young, So.	21	vs. Colorado, 10-7-78
Emery Hicks, Jr.	21	vs. Oklahoma, 11-9-68

TACKLES BY A LINEMAN	NO.	GAME, DATE
1. Sylvester Wright, Sr.	15	vs. Oklahoma, 10-22-94
John Zook, Jr.	15	vs. Nebraska, 10-14-67

TACKLES BY A LINEBACKER	NO.	GAME, DATE
1. Curtis Moore, So.	25	vs. Iowa State, 10-22-88
(19 UT, 6 AT)		
Willie Pless, Jr.	25	vs. Oklahoma St., 10-20-84
(10 UT, 15 AT)		
Steve Towle, Sr.	25	vs. Colorado, 11-9-74
(11 UT, 14 AT)		

TACKLES BY A DEFENSIVE BACK	NO.	GAME, DATE
1. LeRoy Irvin, Sr.	21	vs. Missouri, 11-22-79

QUARTERBACK SACKS	NO.	GAME, DATE
1. Brandon Perkins, Sr.	5	vs. Louisiana Tech, 9-17-05
2. Ron Warner, Sr.	4	vs. Texas Tech, 10-11-97
3. Several players	3	
(Most recent: James Holt vs. Minnesota, 12-31-08)		

KEVIN KANE

YEARLY TACKLE LEADERS

1984 **206 TACKLES**
WILLIE **PLESS**

1985 **191 TACKLES**
WILLIE **PLESS**

1983 **188 TACKLES**
WILLIE **PLESS**

YEAR	PLAYER	NO.
1965	Mike Sweatman, So.	115
1966	Mike Sweatman, Jr.	116
1967	Mickey Doyle, Jr.	114
1968	Emery Hicks, Jr.	117
1969	Kenny Page, So.	122
1970	Gary Davenport, Sr.	90
1971	Kenny Page, Sr.	119
1972	Steve Towle, So.	93
1973	Dean Zook, Jr.	91
1974	Steve Towle, Sr.	155
1975	Terry Beeson, Jr.	103
1976	Terry Beeson, Sr.	130
1977	LeRoy Irvin, So.	106
1978	LeRoy Irvin, Jr.	127
1979	Scellars Young, Jr.	107
1980	Kyle McNorton, Jr.	132
1981	Kyle McNorton, Sr.	132
1982	Eddie Simmons, So.	111
1983	Willie Pless, So.	188
1984	Willie Pless, Jr.	206
1985	Willie Pless, Sr.	191
1986	Rick Bredesen, Jr.	106
1987	Curtis Moore, Fr.	103
1988	Curtis Moore, So.	170
1989	Roger Robben, So.	146
1990	Hassan Bailey, So.	89
1991	Doug Terry, Sr.	93
1992	Hassan Bailey, Sr.	79
1993	Clint Bowen, Sr.	114
1994	Ronnie Ward, Jr.	98
1995	Jason Thoren, So.	119
1996	Ronnie Ward, Sr.	121
1997	Tony Blevins, Sr.	97
1998	Michael Allen, Sr.	120
1999	Andrew LeClair, So.	102
2000	Carl Nesmith, Sr.	103
2001	Marcus Rogers, Sr.	97
2002	Greg Cole, Sr.	106
2003	Nick Reid, So.	133
2004	Nick Reid, Jr.	109
2005	Nick Reid, Sr.	112
2006	Mike Rivera, So.	90
2007	Joe Mortensen, Sr.	106
2008	James Holt, Sr.	105
2009	Darrell Stuckey, Sr.	93
2010	Steven Johnson, Jr.	95
2011	Steven Johnson, Sr.	124
2012	**Ben Heeney, So.**	**112**
2013	**Ben Heeney, Jr.**	**88**

WILLIE PLESS

DEFENSIVE RECORDS (INTERCEPTIONS)

CAREER RECORDS

INTERCEPTIONS	NO.	YEARS
1. Ray Evans	17	1941-42, 46-47
2. Aqib Talib	13	2005-07
3. Hal Cleavinger	12	1950-52
4. Milt Garner	11	1984-87
5. Wayne Ziegler	10	1983-86
LeRoy Irvin	10	1976-79
Gary Adams	10	1970-72
8. Charles Gordon	9	2003-05
Pete Konek	9	1951-52
10. Darrell Stuckey	8	2006-09
Justin Thornton	8	2006-09
Richard Bertuzzi	8	1945-48

INTERCEPTION RETURN YARDS	YARDS	YEARS
1. Aqib Talib	322	2005-07
2. Bradley McDougald	189	2009-12
2. Pete Konek	180	1951-52

TOUCHDOWN RETURNS	NO.	YEARS
1. Aqib Talib	2	2005-07
Patrick Brown	2	1995-98
Roger Foote	2	1978, 80-82

SEASON RECORDS

INTERCEPTIONS	NO.	YEAR
1. Ray Evans, So.	10	1942
2. John Konek, So.	8	1951
3. Charles Gordon, Jr.	7	2004
4. Aqib Talib, Jr.	6	2006
Remuise Johnson, Jr.	6	2002
Jeff Colter, Sr.	6	1983
Skip Sharp, Sr.	6	1976
Hal Cleavinger, Sr.	6	1952
9. Isaiah Johnson, So.	**5**	**2013**
Darrell Stuckey, Jr.	5	2008
Aqib Talib, Sr.	5	2007
Justin Thornton, So.	5	2007
Milt Garner, So.	5	1985
Wayne Ziegler, So.	5	1984
Joe Tumpich, Sr.	5	1980
LeRoy Irvin, Sr.	5	1979
Tom Fitch, Sr.	5	1977
Rocky Bron, Sr.	5	1973
Hal Cleavinger, So.	5	1950

INTERCEPTION RETURNS	YARDS	YEAR
1. Aqib Talib, Sr.	195	2007
2. John Konek, So.	180	1951

TOUCHDOWN RETURNS	NO.	YEAR
1. Aqib Talib, Sr.	2	2007
Patrick Brown, Jr.	2	1997
Roger Foote, Jr.	2	1981

GAME RECORDS

INTERCEPTIONS	NO.	GAME, DATE
1. Bill Crank, So.	3	vs. Tulane, 10-25-58
Duane Morris, So.	3	vs. Oklahoma St., 11-16-57
John Konek, So.	3	vs. Oklahoma St., 11-17-51
4. Several players	2	
(Most recent: Isaiah Johnson vs. Texas, 11-2-13)		

INTERCEPTION RETURNS	YARDS	GAME, DATE
1. Aqib Talib, Sr.	100	vs. FIU, 9-22-07
2. John Hadl, So.	98	vs. TCU, 9-19-59
3. James Bowman, Sr.	92	vs. Oklahoma, 11-17-73
4. Deral Boykin, So.	78	vs. Montana State, 9-2-89
5. Tom Fitch, Sr.	75	vs. Washington St., 9-24-77
Dale Holt, So.	75	vs. Illinois, 9-21-68

TOUCHDOWN RETURNS	NO.	GAME, DATE
1. Patrick Brown, Jr.	2	vs. UAB, 8-28-97

YEARLY INTERCEPTION LEADERS

YEAR	PLAYER	NO.	YARDS
1942	Ray Evans, So.	10	--
1946	Dick Bertuzzi, So.	2	2
1947	Tom Scott	4	63
1948	Dick Bertuzzi, Sr.	4	15
	Forrest Griffith, Jr.	4	58
1949	Cliff McDonald, Sr.	3	26
	Bill Mace, Fr.	3	87
1950	Hal Cleavinger, So.	5	45
1951	John Konek, So.	8	180
1952	Hal Cleavinger, Sr.	6	67
1953	Dan Hess, Jr.	4	49
1954	Ralph Moody, Jr.	2	7
1955	Bev Buller, Sr.	3	31
1956	Charles McCue	3	89
1957	Duane Morris, So.	4	47
1958	Bill Crank, So.	4	50
1959	John Hadl, So.	3	105
1960	Jim Jarrett, Jr.	2	4
	Roger McFarland, So.	2	7
	Doyle Schick, Sr.	2	9
1961	Roger McFarland, Jr.	2	33
	Kent Staab, Sr.	2	11
1962	Jim Marshall, Sr.	2	22
	Ron Oelschlager, So.	2	9
1963	Phil Doughty, Sr.	3	56
1964	Dave Crandall, Sr.	3	47
1965	Charles Hess, Sr.	3	22
1966	Tommy Ball, So.	2	18
	Bill Hunt, So.	2	79
	Bill Lynch, Jr.	2	5
1967	Tommy Ball, Jr.	3	47
1968	Dave Holt, So.	4	88
1969	George McGowan, Sr.	3	19
1970	Gary Adams, So.	4	46
1971	Gary Adams, Jr.	3	30
	Lee Hawkins, Sr.	3	3
1972	Gary Adams, Sr.	3	109
	Rick Mudge, So.	3	86
	Steve Towle, So.	3	17
1973	Rocky Bron, Sr.	5	34
1974	Nolan Cromwell, So.	3	19
1975	John O'Rear	4	76
	Chris Golub, Jr.	4	41
1976	Skip Sharp, Sr.	6	81
1977	Thomas Fitch, Sr.	5	75
1978	LeRoy Irvin, Jr.	2	26
1979	LeRoy Irvin, Sr.	5	58
1980	Joe Tumpich, Sr.	5	52
1981	Roger Foote, Jr.	4	92
1982	Eddie Simmons, Jr.	2	27
	Robert Gentry, Sr.	2	3
1983	Jeff Colter, Sr.	6	61
1984	Wayne Ziegler, So.	5	106
1985	Milt Garner, So.	5	47
1986	Wayne Ziegler, Sr.	3	6
1987	Clint Normore, Jr.	2	0
	Milt Garner, Sr.	2	0
1988	Peda Samuel, Sr.	4	84
1989	Deral Boykin, So.	2	78
1990	Tim Hill, Jr.	2	2
	Hassan Bailey, So.	2	19
1991	Tim Hill, Sr.	4	39
1992	Charley Bowen, Sr.	4	83
	Kwamie Lassiter, So.	4	53
1993	Dorian Brew, So.	2	0
	Clint Bowen, Sr.	2	8
	Tony Blevins, Fr.	2	31
1994	Kwamie Lassiter, Sr.	3	30
1995	Dorian Brew, Sr.	4	79
1996	Jason Harris, Jr.	4	0
1997	Jamie Harris, Jr.	3	64
	Patrick Brown, Jr.	3	74
1998	Muhammad Abdul-Rahim, Jr.	3	5
1999	Carl Nesmith, Jr.	3	68
2000	Carl Nesmith, Sr.	3	72
	Quincy Roe, Jr.	3	25
2001	Andrew Davison, Sr.	3	5
2002	Remuise Johnson, Jr.	6	7
2003	Tony Stubbs, Jr.	2	37
	Remuise Johnson, Sr.	2	1
	Rodney Fowler, So.	2	35
2004	Charles Gordon, Jr.	7	52
2005	Theo Baines, Sr.	4	48
2006	Aqib Talib, Jr.	6	82
2007	Aqib Talib, Sr.	5	195
	Justin Thornton, So.	5	74
2008	Darrell Stuckey, Jr.	5	33
2009	Ryan Murphy, So.	2	0
2010	Isiah Barfield, Jr.	2	8
	Tyler Patmon, Fr.	2	8
2011	Bradley McDougald, Jr.	2	86
	Greg Brown, Jr.	2	20
2012	Bradley McDougald, Sr.	3	63
	Tyler Patmon, Jr.	3	54
2013	**Isaiah Johnson, Jr.**	**5**	**45**

DARRELL STUCKEY

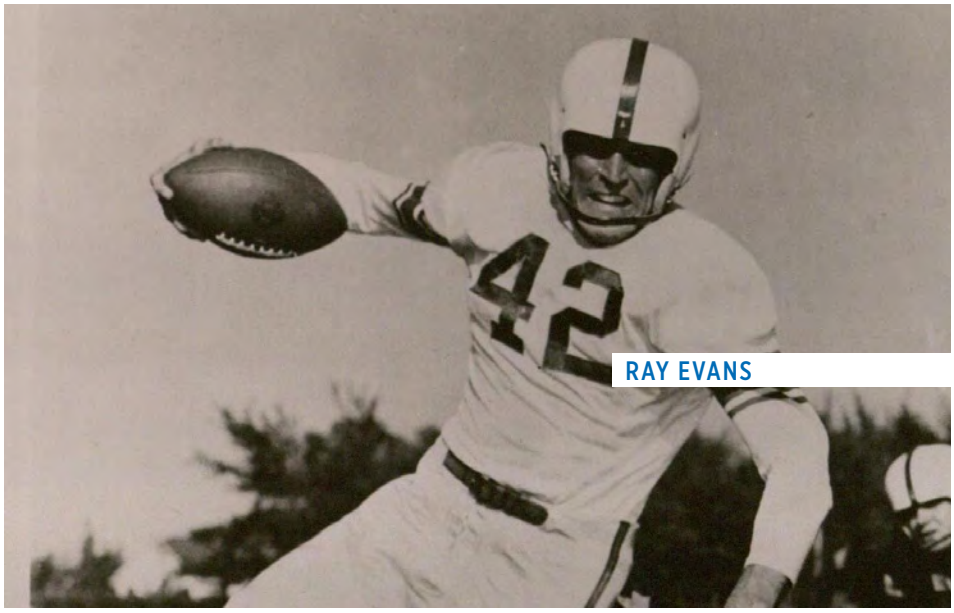

RAY EVANS

MIKE RIVERA

TEAM PER GAME BESTS

OFFENSE

RUSHING YARDS PER GAME

	AVG.	YARDS	G	YEAR
1.	311.6	3116	10	1950
2.	297.4	3721	11	1976
3.	290.7	3488	11	1975
4.	272.6	2999	11	1968
5.	261.0	2610	10	1962
6.	247.1	2718	11	1994
7.	245.2	2698	11	1991
8.	243.1	2431	10	1963
9.	232.1	2553	11	1992
10.	228.6	2286	10	1961

TOTAL YARDS PER GAME

	AVG.	YARDS	G	YEAR
1.	479.8	6237	13	2007
2.	432.4	3973	13	2008
3.	422.4	5069	12	2009
4.	421.5	5479	13	2003
5.	403.1	4434	11	1983
6.	401.8	4420	11	1968
7.	396.8	3968	10	1950
8.	395.1	4346	11	1992
9.	393.2	4325	11	1995
10.	384.3	4228	11	1991

PASSING YARDS PER GAME

	AVG.	YARDS	G	YEAR
1.	310.3	3724	12	2009
2.	305.6	1648	13	2008
3.	291.0	3783	13	2007
4.	286.0	3146	11	1983
5.	255.9	3327	13	2003
6.	254.8	3057	11	1985
7.	220.5	2425	11	2004
8.	207.9	2287	11	1972
9.	197.7	2372	12	2006
10.	196.7	2164	11	1989

POINTS PER GAME

	AVG.	PTS	G	YEAR
1.	42.7	556	13	2007
2.	34.5	380	11	1968
3.	33.4	434	13	2008
4.	31.8	350	11	1992
5.	31.6	316	10	1951
6.	29.5	384	13	2003
7.	29.4	353	12	2009
8.	29.0	348	12	2006
9.	29.0	290	10	1947
10.	28.5	314	11	1994

DEFENSE

RUSHING YARDS PER GAME

	AVG.	YARDS	G	YEAR
1.	83.2	999	12	2005
2.	94.8	1232	13	2007
3.	109.0	1308	12	2006
4.	109.2	1092	10	1947
5.	113.9	1139	10	1961
6.	117.6	1294	11	2004
7.	123.0	1600	13	2008
8.	125.7	1383	11	1992
9.	135.7	1357	10	1962
10.	138.2	1659	12	2009

TOTAL YARDS PER GAME

	AVG.	YARDS	G	YEAR
1.	187.2	1872	10	1960
2.	189.1	1891	10	1947
3.	215.1	2151	10	1961
4.	235.8	2358	10	1962
5.	240.4	2404	10	1948
6.	240.7	2407	10	1946
7.	253.6	2536	10	1963
8.	255.9	2559	10	1952
9.	258.7	3104	11	1973
10.	272.0	3264	11	1975

PASSING YARDS PER GAME

	AVG.	YARDS	G	YEAR
1.	48.3	483	10	1960
2.	61.0	610	10	1953
3.	61.2	612	10	1957
4.	74.1	741	10	1955
5.	77.7	777	10	1954
6.	82.0	820	10	1947
7.	86.6	866	10	1963
8.	90.4	994	11	1973
9.	92.8	1114	11	1975
10.	94.4	944	10	1945

POINTS PER GAME

	AVG.	PTS.	G	YEAR
1.	7.8	78	10	1960
2.	8.1	81	10	1961
3.	8.2	82	10	1947
4.	11.0	110	10	1952
5.	11.6	116	10	1962
6.	12.2	122	10	1963
7.	12.3	147	11	1975
8.	13.4	134	10	1959
9.	13.5	135	10	1946
10.	13.7	137	10	1948

TEAM GAME BESTS

OFFENSE

RUSHING YARDS

662 . . . . . Washington, (Mo.), 1923
556 . . . . . Missouri, 1975
513. . . . . Missouri, 1991
499 . . . . . Oklahoma State, 1962
467 . . . . . .Washington State, 1976
467 . . . . . Kansas State, 1950
452 . . . . . .Wisconsin, 1975
450 . . . . . Denver, 1950
444 . . . . . Oklahoma State, 1963
440 . . . . . Oregon State, 1975
428 . . . . . Colorado, 1968
425 . . . . . Colorado, 1980
421. . . . . Missouri, 1976
420 . . . . . Kansas State, 1975
418. . . . . UAB, 1994
414 . . . . . .Kansas State, 1951
401 . . . . . Kansas State, 1968

PASSING YARDS

498 . . . . . Missouri, 2009
498 . . . . . Vanderbilt, 1985
442 . . . . . Iowa State, 2009
422 . . . . . Colorado, 2003
412. . . . . Louisiana Tech, 2008
411 . . . . . Iowa State, 1989
405 . . . . . Nebraska, 2006
401 . . . . . .Washington State, 1972
396 . . . . . Jacksonville State, 2003
394 . . . . . Colorado, 1983
394 . . . . . Tennessee, 1973
391. . . . . .Florida International, 2007
385 . . . . . USC, 1983
381. . . . . .South Florida, 2008
375 . . . . . Missouri, 2008
367 . . . . . .Sam Houston State, 2008
362 . . . . . .Oklahoma State, 2007
357 . . . . . .Oklahoma, 2008
354 . . . . . .Iowa State, 2007
354 . . . . . .Nebraska, 2007
354 . . . . . Missouri, 1983
349 . . . . . .Missouri, 2007
345 . . . . . .Minnesota, 2008
340 . . . . . Houston, 2005
328 . . . . . Texas A&M, 2003
327 . . . . . .Toledo, 2004
327 . . . . . Texas Tech, 2000
325 . . . . . .Oklahoma State, 2011
325 . . . . . Toledo, 2007

TOTAL OFFENSE YARDS

651. . . . . Vanderbilt, 1985
648 . . . . . Missouri, 1991
641 . . . . . Jacksonville State, 2003
626 . . . . . Missouri, 1975
615. . . . . .Florida International, 2007
615. . . . . Kansas State, 1950
598 . . . . . South Dakota State, 1947
593 . . . . . .UAB, 1987
586 . . . . . Colorado, 2003
586 . . . . . Colorado, 1980
582 . . . . . Ball State, 1992
576 . . . . . UTEP, 2009
574 . . . . . Nebraska, 2006
572 . . . . . .Nebraska, 2007
566 . . . . . .Iowa State, 2007
560 . . . . . Florida State, 1974
557 . . . . . Toledo, 2007
556 . . . . . .Washington State, 1972
554 . . . . . Oklahoma State, 1962

DEFENSE

RUSHING YARDS

-56 . . . . . Kansas State, 1992
-31 . . . . . Southeastern Louisiana, 2007
-23. . . . . Denver, 1947
-10 . . . . . Kansas State, 1961
-9. . . . . .Boston University, 1959
-8. . . . . Utah State, 1986
-6. . . . . Missouri, 2004
0 . . . . . .Kansas State, 1960
4 . . . . . UTEP, 2009
6 . . . . . .UAB, 1993
7 . . . . . Nebraska, 1952
10. . . . . Missouri, 2000
11 . . . . . Iowa State, 1937
12. . . . . Kansas State, 1947
17. . . . . Florida State, 1973
21. . . . . Nebraska, 2005
23 . . . . . .Washington State, 1973
23 . . . . . Minnesota, 1966
23 . . . . . .Missouri, 1931

PASSING YARDS

0 . . . . . Colorado, 1988
0 . . . . . Oklahoma, 1976
0 . . . . . Missouri, 1963
0 . . . . . Missouri, 1957
0 . . . . . TCU, 1953
0 . . . . . Kansas State, 1953
0 . . . . . .Kansas State, 1949
0 . . . . . Oklahoma, 1936
0 . . . . . .Nebraska, 1913
1. . . . . Iowa State, 1916, 1928
4 . . . . . .Oklahoma State, 1960
5 . . . . . Arizona, 1949
6 . . . . . .TCU, 1960
9 . . . . . .TCU, 1947
11 . . . . . Colorado, 1985
11 . . . . . Tulsa, 1982
14. . . . . Kansas State, 1935
15. . . . . Oklahoma State, 1972
16. . . . . Oklahoma, 1982
16. . . . . .Kansas State, 1951
17. . . . . Miami (Fla.), 1978
18. . . . . Oklahoma State, 1992
18. . . . . .New Mexico, 1969
18. . . . . Oklahoma State, 1923
20 . . . . . Oklahoma, 1990

TOTAL DEFENSE YARDS

17. . . . . Denver, 1947
35 . . . . . Kansas State, 1961
46 . . . . . Missouri, 1958
50 . . . . . .Nebraska, 1960
62 . . . . . .TCU, 1947
62 . . . . . Kansas State, 1947
69 . . . . . Kansas State, 1992
75 . . . . . Southeastern Louisiana, 2007
78 . . . . . Utah State, 1987
78 . . . . . .Kansas State, 1960
78 . . . . . .Kansas State, 1946
82 . . . . . .Boston University, 1959
98 . . . . . .Oklahoma, 1961
98 . . . . . Iowa State, 1953

OPPONENT

RUSHING YARDS

604. . . . . Georgia Tech, 2011
567 . . . . . Nebraska, 1983
566 . . . . . Oklahoma, 1986
565 . . . . . Oklahoma, 1987
547 . . . . . Nebraska, 1988
537 . . . . . Oklahoma, 1953
536 . . . . . Oklahoma State, 1988
533 . . . . . Oklahoma, 1954
516. . . . . Nebraska, 1978
515. . . . . Nebraska, 1989
502 . . . . . .Oklahoma, 1971

PASSING YARDS

508 . . . . . Texas Tech, 2012
494 . . . . . .Oklahoma State, 2011
481. . . . . .North Carolina State, 2003
476 . . . . . Utah, 1996
468 . . . . . .Oklahoma, 2008
444 . . . . . Missouri, 1989
437 . . . . . .Baylor, 2013
434 . . . . . .Baylor, 2010
429 . . . . . Oklahoma State, 1989
428 . . . . . Texas A&M, 2002
419 . . . . . .Colorado, 2003
418. . . . . Texas Tech, 2008
411 . . . . . Oklahoma State, 2006
409. . . . . Texas Tech, 2000

TOTAL OFFENSE YARDS

799 . . . . . Nebraska, 1978
768 . . . . . Georgia Tech, 2011
743 . . . . . .Baylor, 2013
717. . . . . Oklahoma State, 1988
680 . . . . . .Auburn, 1988
680 . . . . . Nebraska, 1983
678 . . . . . .Baylor, 2010
674 . . . . . .Oklahoma, 2008
667 . . . . . Missouri, 1949
666 . . . . . .Baylor, 2012
665 . . . . . Nebraska, 1988
665 . . . . . Missouri, 1948
653 . . . . . .North Carolina State, 2003

INDIVIDUAL

RUSHING YARDS

319. . . . . .Devin West, Missouri, 1998
313. . . . . Barry Sanders, Okla. St., 1988
309 . . . . . Chris Brown, Colorado, 2002
294 . . . . . Calvin Jones, Nebraska, 1991
285 . . . . . Mike Rozier, Nebraska, 1983

PASSING YARDS

476 . . . . . .Seth Doege, Texas Tech, 2012
476 . . . . . Mike Fouts, Utah, 1996
475 . . . . . .Phillip Rivers, NC State, 2003
444 . . . . . Kent Kiefer, Missouri, 1989
430 . . . . . .Bryce Petty, Baylor, 2013

RECEIVING YARDS

300 . . . . . Adarius Bowman, Okla. St., 2006
233 . . . . .Denario Alexander, Missouri, 2009
231. . . . . .Linzy Collins, Missouri, 1990
217. . . . . Ryan Broyles, Oklahoma, 2011
193. . . . . .Linzy Collins, Missouri, 1989

TEAM YEAR-BY-YEAR TOTALS

		OVERALL		CONFERENCE		TOTAL OFFENSE		RUSHING		PASSING					SCORING
YEAR	G	W-L	PCT.	W-L	PCT.	YDS.	AVG.	ATT.-YDS.	AVG.	ATT.-COMP.	INT.	PCT.	YDS.	AVG.	PTS.-AVG.
1945	10	4-5-1	.400	1-3-1	.200	2,651	265.1	— 1,859	185.9	132-49	--	.371	792	79.2	139-13.9
1946	10	7-2-1	.700	4-1	.800	2,212	221.2	— 1,477	147.7	92-36	9	.391	735	73.5	157-15.7
1947	10	8-1-1	.800	4-0-1	.800	3,365	336.5	414-2,153	202.7	124-63	5	.508	1,212	121.2	304-27.6
1948	10	7-3	.700	4-2	.667	2,769	276.9	451-1,698	169.8	157-57	17	.372	1,071	107.1	199-19.9
1949	10	5-5	.500	2-4	.333	3,446	344.6	— 1,913	191.3	203-84	26	.413	1,533	153.3	259-25.9
1950	10	6-4	.600	3-3	.500	3,968	396.8	516-3,116	311.6	121-44	14	.363	852	85.2	284-28.4
1951	10	8-2	.800	4-2	.667	3,517	351.7	— 2,412	241.2	155-61	12	.393	1,105	110.5	316-31.6
1952	10	7-3	.700	3-3	.500	3,189	318.9	534-1,951	195.1	179-82	14	.458	1,238	123.8	214-21.4
1953	10	2-8	.200	2-4	.333	2,322	232.2	481-1,732	173.2	114.38	16	.333	590	59.0	83-8.3
1954	10	0-10	.000	0-6	.000	1,881	188.1	411-1,238	123.8	128-40	18	.312	643	64.3	93-9.3
1955	10	3-6-1	.300	1-4-1	.167	2,041	204.1	448-1,253	125.3	119-39	18	.327	788	78.8	93-9.3
1956	10	3-6-1	.300	2-4	.333	2,641	264.1	539-1,960	196.0	116-37	16	.319	681	68.1	163-16.3
1957	10	5-4-1	.500	5-2	.714	2,322	232.2	479-1,501	150.1	112-52	12	.464	821	82.1	115-11.5
1958	10	4-5-1	.400	3-3-1	.429	2,248	224.8	465-1,753	175.3	102-32	11	.314	495	49.5	87-8.7
1959	10	5-5	.500	4-3	.571	2,244	224.4	373-1,678	167.8	78-37	6	.474	566	56.6	163-16.3
1960	10	7-2-1	.700	6-0-1	.857	2,762	276.2	504-2,068	206.8	103-53	5	.515	694	69.4	219-21.9
1961	10	6-3-1	.600	5-2	.714	2,962	296.2	604-2,286	228.6	102-46	6	.451	676	67.6	245-24.5
1962	10	6-3-1	.600	4-2-1	.571	3,291	329.1	522-2,610	261.0	108-47	5	.435	681	68.1	214-21.4
1963	10	5-5	.500	3-4	.429	3,038	303.8	491-2,431	243.1	110-37	11	.336	607	60.7	207-20.7
1964	10	6-4	.600	5-2	.714	2,607	260.7	468-1,896	189.6	122-54	4	.443	711	71.1	136-13.6
1965	10	2-8	.200	2-5	.286	2,349	234.9	400-1,405	140.5	202-78	7	.386	944	94.4	119-11.9
1966	10	2-7-1	.200	0-6-1	.000	2,517	251.7	506-1,608	160.8	162-81	14	.500	909	90.9	106-10.6
1967	10	5-5	.500	5-2	.714	2,877	287.7	457-1,503	150.3	184-85	12	.462	1,374	137.4	166-16.6
1968	11	9-2	.818	6-1	.857	4,420	401.8	594-2,999	272.6	183-90	6	.492	1,421	129.2	394-35.8
1969	10	1-9	.100	0-7	.000	3,056	305.6	517-1,776	177.6	204-79	16	.387	1,280	128.0	176-17.6
1970	11	5-6	.455	2-5	.296	3,599	327.2	554-2,345	213.2	202-85	16	.421	1,254	114.0	270-24.5
1971	11	4-7	.364	2-5	.296	2,892	262.9	541-1,639	149.0	224-104	13	.464	1,253	113.9	187-17.0
1972	11	4-7	.364	2-5	.296	3,717	337.9	472-1,430	130.0	315-159	23	.505	2,287	207.9	208-18.9
1973	11	7-3-1	.636	4-2-1	.571	3,182	265.2	430-1,043	86.9	337-174	11	.516	2,139	194.5	253-21.1
1974	11	4-7	.364	1-6	.143	3,596	326.9	507-2,310	210.0	198-86	18	.434	1,286	116.9	157-14.3
1975	11	7-4	.636	4-3	.571	3,934	327.8	670-3,488	290.7	83-32	5	.386	446	37.2	262-21.8
1976	11	6-5	.545	2-5	.296	3,804	345.8	701-3,271	297.4	120-36	15	.300	533	48.5	260-23.6
1977	11	3-7-1	.273	2-4-1	.296	2,993	272.1	633-2,329	211.7	118-42	12	.356	664	60.4	131-11.9
1978	11	1-10	.091	0-7	.000	2,663	242.1	473-1,229	111.7	260-110	18	.423	1,434	130.4	124-11.3
1979	11	3-8	.273	2-5	.296	2,935	266.8	474-1,273	115.7	274-124	16	.453	1,662	151.1	172-15.6
1980	11	4-5-2	.364	3-3-1	.429	3,339	303.5	520-2,079	189.0	212-98	15	.462	1,260	114.5	171-15.5
1981	11	8-3	.727	4-3	.571	3,003	273.0	544-1,642	149.3	206-101	11	.490	1,361	123.7	188-15.7
1982	11	2-7-2	.182	1-5-1	.143	2,920	265.5	441-1,184	107.6	296-139	20	.470	1,736	157.8	150-13.6
1983	11	4-6-1	.364	2-5	.296	4,434	403.1	398-1,288	117.1	407-216	24	.531	3,146	286.0	296-26.9
1984	11	5-6	.455	4-3	.571	3,673	333.9	452-1,520	138.2	304-169	14	.556	2,153	195.7	218-19.8
1985	12	6-6	.500	2-5	.286	4,523	376.9	444-1,466	122.2	426-235	13	.552	3,057	254.8	262-21.9
1986	11	3-8	.273	0-7	.000	2,786	253.3	337- 806	73.3	378-192	20	.508	1,980	180.0	112-10.1
1987	11	1-9-1	.091	0-6-1	.000	3,015	274.1	453-1,220	110.9	288-163	23	.566	1,795	163.2	135-12.3
1988	11	1-10	.091	1-6	.143	3,442	312.9	434-1,577	143.4	270-133	15	.493	1,865	169.5	189-17.2
1989	11	4-7	.364	2-5	.286	3,951	359.2	492-1,787	189.7	268-144	15	.537	2,164	196.7	248-22.5
1990	11	3-7-1	.273	2-4-1	.286	4,070	370.0	576-2,162	196.5	257-145	14	.564	1,908	173.5	213-19.4
1991	11	6-5	.545	3-4	.429	4,228	384.4	614-2,698	245.2	231-114	7	.493	1,530	139.1	303-27.5
1992	12	8-4	.667	4-3	.571	4,346	395.1	563-2,553	232.1	249-118	13	.474	1,793	163.0	380-31.7
1993	12	5-7	.417	3-4	.429	4,276	356.3	581-2,567	213.9	252-137	8	.544	1,709	142.4	242-20.2
1994	11	6-5	.545	3-4	.429	4,268	388.0	558-2,718	247.1	196-114	6	.582	1,550	140.9	324-29.5
1995	12	10-2	.833	5-2	.714	4,325	393.2	493-2,276	206.9	303-182	11	.601	2,049	170.8	345-28.8
1996	11	4-7	.364	2-6	.250	3,850	350.0	514-1,795	163.2	290-155	8	.534	2,055	186.8	300-27.3
1997	11	5-6	.455	3-5	.375	2,656	241.5	411-1,267	115.2	219-98	8	.447	1,389	126.3	177-16.1
1998	11	4-7	.364	1-7	.125	3,517	319.7	429-1,638	148.9	270-133	9	.493	1,879	170.8	280-25.5
1999	12	5-7	.364	3-5	.375	3,992	332.7	512-2,053	171.1	316-164	10	.518	1,939	161.6	294-24.5
2000	12	4-7	.364	2-6	.250	3,755	341.4	471-1,732	157.5	321-145	11	.452	2,023	183.9	261-21.8
2001	11	3-8	.273	1-7	.125	2,968	269.8	438-1,288	117.1	295-132	15	.447	1,680	152.7	182-16.5
2002	12	2-10	.167	0-8	.000	3,801	316.8	472-1,515	126.3	430-200	12	.465	2,286	190.5	248-20.7
2003	13	6-7	.462	3-5	.375	5,479	421.5	492-2,152	165.5	414-255	15	.594	3,327	255.9	384-29.5
2004	11	4-7	.364	2-6	.333	3,459	314.5	378-1,034	94.0	420-234	19	.557	2,425	220.5	262-23.8
2005	12	7-5	.583	3-5	.375	3,956	329.7	425-1,608	134.0	396-211	19	.533	2,348	195.7	269-22.4
2006	12	6-6	.500	3-5	.375	4,491	374.2	438-2,387	176.6	363-203	19	.559	2,372	197.7	348-29.0
2007	13	12-1	.923	7-1	.875	6,237	479.8	512-2.454	188.8	476-302	7	.634	3,783	291.0	556-42.7
2008	13	8-5	.615	4-4	.500	5,621	432.4	445-1,648	126.8	500-333	13	.666	3,973	305.6	434-33.4
2009	12	5-7	.417	1-7	.125	5,069	422.4	379-1,345	112.1	506-320	10	.632	3,724	310.3	353-29.4
2010	12	3-9	.250	1-7	.125	3,557	296.4	470-1,615	134.6	353-203	14	.575	1,942	161.8	205-17.1
2011	12	2-10	.200	0-9	.000	3,922	326.8	543-2,314	159.4	301-191	12	.635	2,009	167.4	268-22.3
2012	12	1-11	.083	0-9	.000	4,324	360.3	558-2,540	211.7	313-148	13	.473	1,784	148.7	219-18.2
2013	12	3-9	.250	1-8	.125	3,534	294.5	496-1,849	154.1	329-154	12	.468	1,685	140.4	184-15.3

TOTAL DEFENSE				RUSHING		PASSING					SCORING
YEAR	G	YDS.	AVG.	ATT.-YDS.	AVG.	ATT.-COMP.	INT.	PCT.	YDS.	AVG.	PTS.-AVG.
1946	10	2,980	298.0	— 2,036	203.6	143-60	--	.420	944	94.4	175-17.5
1947	10	2,407	240.7	— 1,454	145.4	154-56	12	.363	953	95.3	135-13.5
1948	10	1,891	189.1	— 1,092	109.2	106-52	14	.490	820	82.0	82-8.2
1949	10	2,404	240.4	— 1,528	152.8	158-74	15	.468	876	87.6	137-13.7
1950	10	3,561	356.1	— 2,232	223.2	195-85	21	.430	1,329	132.9	183-18.3
1951	10	3,186	318.6	— 2,057	205.7	182-92	14	.510	1,129	112.9	188-18.8
1952	10	3,023	302.3	— 1,930	193.0	205-93	15	.453	1,098	109.8	208-20.8
1953	10	2,559	255.9	— 1,534	153.4	161-80	12	.490	1,025	102.5	110-11.0
1954	10	2,760	276.0	— 2,150	215.0	105-44	9	.419	610	61.0	179-17.9
1955	10	4,005	400.5	— 3,228	322.8	81-37	5	.456	777	77.7	376-37.6
1956	10	2,868	286.8	— 2,127	212.7	128-51	10	.398	741	74.1	222-22.2
1957	10	3,105	310.5	— 2,082	208.2	148-64	11	.432	1,023	102.3	215-21.5
1958	10	3,453	345.3	— 2,841	284.1	97-42	14	.433	612	61.2	230-23.0
1959	10	3,367	336.7	— 2,384	238.4	161-70	13	.435	983	98.3	162-16.2
1960	10	2,744	274.4	— 1,705	170.5	180-82	7	.456	1,039	103.9	134-13.4
1961	10	1,872	187.2	— 1,389	138.9	113-43	11	.381	483	48.3	78-7.8
1962	10	2,151	215.1	— 1,139	113.9	172-77	7	.448	1,012	101.2	81-8.1
1963	10	2,358	235.8	— 1,357	135.7	186-81	8	.435	1,001	100.1	116-11.6
1964	10	2,536	253.6	— 1,670	167.0	164-64	14	.390	866	86.6	122-12.2
1965	10	2,914	291.4	490-1,853	185.3	148-71	12	.480	1,061	106.1	146-14.6
1966	10	2,934	293.4	533-1,955	195.5	151-69	17	.457	979	97.9	215-21.5
1967	10	2,789	278.9	486-1,495	149.5	177-103	8	.582	1,294	129.4	188-18.8
1968	11	2,948	294.8	503-1,454	145.4	219-113	10	.516	1,494	149.4	146-14.6
1969	10	3,210	291.8	482-1,607	146.1	267-128	14	.480	1,603	145.7	175-15.9
1970	11	3,657	365.7	562-2,228	228.8	198-102	9	.540	1,429	142.9	290-29.0
1971	11	4,551	413.7	661-2,994	272.2	243-124	18	.510	1,557	141.5	277-25.2
1972	11	3,856	350.5	581-2,448	222.5	234-96	17	.410	1408	128.0	286-26.0
1973	11	4,201	381.9	597-2,267	206.1	278-128	19	.460	1,934	175.8	305-27.7
1974	11	3,104	258.7	587-2,110	175.8	165-73	25	.442	994	90.4	189-15.8
1975	11	3,467	315.2	655-2,324	211.3	195-101	9	.518	1,143	103.9	247-22.5
1976	11	3,264	272.0	596-2,150	179.2	191-89	18	.466	1,114	92.8	147-12.3
1977	11	3,691	335.5	575-2,260	205.5	245-105	19	.429	1,431	130.1	251-22.8
1978	11	4,318	392.5	654-3,141	285.5	190-84	12	.442	1,177	107.0	269-24.5
1979	11	4,988	453.5	719-3,680	334.5	172-101	6	.587	1,309	118.9	345-31.4
1980	11	4,619	419.9	585-2,737	253.5	266-139	14	.523	1,882	171.1	346-31.5
1981	11	3,793	344.8	572-2,178	198.0	244-118	12	.484	1,615	146.9	208-18.9
1982	11	3,112	282.9	534-1,962	178.4	237-110	15	.464	1,150	104.5	185-16.8
1983	11	4,305	391.4	634-2,903	263.9	201-87	7	.433	1,402	127.5	276-25.1
1984	11	4,506	409.6	542-3,008	250.5	252-134	13	.531	1,750	159.1	320-29.1
1985	12	4,271	388.3	500-2,138	194.4	295-158	11	.536	2,133	193.9	298-27.1
1986	11	4,622	383.4	522-2,119	176.6	345-184	19	.535	2,482	206.8	280-23.3
1987	11	4,370	397.3	628-2,770	251.8	239-136	11	.569	1,600	145.5	326-29.6
1988	11	4,467	406.1	619-3,255	295.9	193-92	6	.477	1,212	110.2	395-35.9
1989	11	5,896	536.0	642-3,937	357.9	245-157	11	.641	1,959	178.1	502-45.6
1990	11	5,285	480.5	583-2,928	266.2	258-152	7	.585	2,357	214.3	383-34.8
1991	11	4,568	415.2	452-2,207	200.6	295-158	8	.535	2,361	214.6	365-33.2
1992	12	4,228	384.4	426-1,660	150.9	297-162	10	.545	1,879	170.8	244-22.2
1993	12	3,506	318.7	459-1,383	125.7	307-158	16	.515	2,141	194.6	242-22.0
1994	11	4,608	384.0	514-2,360	196.7	313-176	8	.562	2,248	187.3	256-21.3
1995	12	4,408	400.0	448-1,883	171.2	322-195	8	.606	2,525	135.8	242-22.0
1996	11	4,248	386.2	466-2,043	185.7	326-168	15	.515	2,205	200.5	231-21.0
1997	11	4,823	438.5	477-2,367	215.2	279-152	12	.545	2,456	223.3	358-32.5
1998	11	3,976	361.5	546-2,270	206.4	256-141	8	.551	1,706	155.1	279-25.4
1999	12	4,262	387.5	560-2,592	235.6	239-123	12	.515	1,670	151.8	341-31.0
2000	12	4,407	400.6	491-2,178	198.0	299-173	11	.579	2,229	202.6	359-32.6
2001	11	4,702	427.5	536-2,607	237.0	311-165	12	.531	2,095	190.5	398-36.2
2002	12	5,669	472.4	533-3,075	256.3	302-167	12	.555	2,594	216.2	507-42.3
2003	13	5,364	412.6	518-2,531	194.7	390-242	12	.602	2,833	217.9	396-30.5
2004	11	3,800	345.5	389-1,294	117.6	375-202	16	.539	2,506	227.8	235-21.4
2005	12	3,639	303.2	414- 999	83.2	420-238	15	.567	2,640	220.0	264-22.0
2006	12	4,537	378.1	373-1,308	109.0	470-248	12	.528	3,229	269.1	306-25.5
2007	13	4,125	317.3	401-1,232	94.8	528-303	23	.574	2,893	222.5	213-16.3
2008	13	5,157	396.7	406-1,600	123.1	521-318	15	.610	3,557	273.6	375-28.8
2009	12	4,599	383.3	413-1,659	138.2	423-260	7	.615	2,940	245.0	341-28.4
2010	12	5,132	427.7	491-2,462	205.2	341-224	7	.657	2,670	222.5	413-34.4
2011	12	6,197	516.4	491-3,052	238.5	375-261	8	.696	3,335	277.9	525-43.8
2012	12	5,782	481.8	450-2,311	192.6	403-272	11	.675	3,471	289.2	433-36.1
2013	12	5,191	432.6	485-2,287	190.6	235-407	14	.577	2,904	242.0	382-31.8

MISCELLANEOUS

TOTAL OFFENSE

PLAYS IN A SEASON
988; 512 rush, 476 pass (2007)

PLAYS IN A GAME
96; 82 rush, 14 pass, vs. Missouri (1991)
96; 63 rush, 33 pass, vs. North Texas (1979)

YARDS IN A SEASON
6,237 (13 games in 2007)

YARDS PER GAME IN A SEASON
479.8 (13 games in 2007)

YARDS PER PLAY IN A SEASON
6.4 (10 games in 1952)

YARDS IN A GAME
983 vs. Washington (Mo.) (1923)

YARDS VS. A CONFERENCE OPPONENT
648 vs. Missouri (1991)

YARDS GAINED IN A LOSS
574 vs. Nebraska (2006)

YARDS GAINED, BOTH TEAMS
1,184; KU-586, Colorado-598 (2003)

FIRST DOWNS

SEASON
326 (13 games in 2007)

RUSHING FIRST DOWNS (IN A SEASON)
159 (11 games in 1976)

PASSING FIRST DOWNS (IN A SEASON)
170 (13 games in 2007)

GAME
34 vs. Nebraska, 2007
34 vs. Washington (Mo.) (1923)

RUSHING FIRST DOWNS (IN A GAME)
26 vs. Missouri (1975)

PASSING FIRST DOWNS (IN A GAME)
25 vs. Tennessee (1973)

SCORING

POINTS IN A SEASON
556 (13 games in 2007)

SEASON AVERAGE
42.7 (13 games in 2007)

POINTS IN A GAME
86 vs. South Dakota State (1947)

POINTS IN A CONFERENCE GAME
76 vs. Nebraska (2007)

POINTS IN A HALF
49 (1st) vs. Toledo (2004)
49 (1st) vs. Illinois State (1998)
49 (1st) vs. St. Mary's (1912)

POINTS IN A QUARTER
32 (4th) vs. Washington (Mo.) (1923)

COMBINED POINTS (GAME)
115; KU 76, Nebraska 39 (2007)

TOUCHDOWNS IN A SEASON
72 (13 games in 2007)

TOUCHDOWNS IN A GAME
13 vs. South Dakota State (1947)

POINTS BY KICKING IN A SEASON
120 (13 games in 2007)

18 CONSECUTIVE WINS
ALL-TIME (1907-09)

15 HOME WINNING STREAK
(1908-10)

12 WINS IN A SEASON
(2007)

11 CONSECUTIVE WINS
SEASON (2007)

10 CONSECUTIVE WINS VS. ONE OPPONENT
KANSAS STATE (1956-65)

9 SHUTOUTS IN A SEASON
(1905)

7 CONSECUTIVE SHUTOUTS
SEASON (1904-05)

POINTS BY KICKING IN A GAME
21 vs. Wichita State (1983)

FIELD GOALS IN A SEASON
24 (11 games in 1983)

FIELD GOALS IN A GAME
5 vs. Wichita State (1983)
5 vs. Nebraska (1981)

MARGINS

VICTORY MARGIN
83; KU 83, Washington (Mo.) 0 (1923)

CONFERENCE GAME VICTORY MARGIN
55; KU 55, Kansas State 0 (1947)

RUSHING

ATTEMPTS IN A SEASON
701 (11 games in 1976)

FEWEST ATTEMPTS IN A SEASON
337 (11 games in 1986)

ATTEMPTS IN A GAME
84 vs. Colorado (1977)

FEWEST ATTEMPTS IN A GAME
16 vs. Auburn (1987)

SEASON YARDS
3,488 (11 games in 1975)

SEASON PER CARRY AVERAGE
6.0; 3,116 on 516 (1950)

YARDS IN A GAME
662 vs. Washington (Mo.) (1923)

YARDS IN A CONFERENCE GAME
556 vs. Missouri (1975)

YARDS IN A ROAD GAME
499 vs. Oklahoma State (1962)

RUSHING TOUCHDOWNS IN A SEASON
33 (10 games in 1968)

RUSHING TOUCHDOWNS IN A GAME
7 vs. Illinois State (1998)
7 vs. Missouri (1991)
7 vs. New Mexico (1968)

PASSING

ATTEMPTS IN A SEASON
476 (13 games in 2007)

ATTEMPTS IN A GAME
60 vs. Tennessee (1973)

COMPLETIONS IN A SEASON
302 (13 games in 2007)

COMPLETIONS IN A GAME
35 vs. Tennessee (1973)

YARDS IN A SEASON
3,783 (13 games in 2007)

YARDS PER GAME
291.0 (13 games in 2007)

YARDS IN A GAME
498 vs. Vanderbilt (1985)

YARDS IN A CONFERENCE GAME
422 vs. Colorado (2003)

YARDS IN A ROAD GAME
422 vs. Colorado (2003)

TOUCHDOWN PASSES IN A SEASON
36 (13 games in 2007)

TOUCHDOWN PASSES IN A GAME
6 vs. Nebraska (2007)
6 vs. Washburn (1938)

INTERCEPTIONS THROWN IN A SEASON
24 (11 games in 1983)

INTERCEPTIONS THROWN IN A GAME
5 vs. Colorado (1983)
5 vs. Louisville (1980)
5 vs. Florida State (1973)

PUNTING

PUNTS IN A SEASON
84 (12 games in 2013)

PUNTS IN A GAME
15 vs. Nebraska (1972)

PUNTING YARDS IN A SEASON
3,695 (12 games in 2013)

PUNTING YARDS IN A GAME
535 vs. Nebraska (1997)

DEFENSE

FEWEST YARDS ALLOWED IN A SEASON
2,914 (1964)

FEWEST YARDS ALLOWED PER GAME
278.9 (1966)

FEWEST YARDS PER PLAY ALLOWED IN A SEASON
4.0 (1981)

FEWEST TOTAL YARDS ALLOWED IN A GAME
17 by Denver (1947)

FEWEST YARDS ALLOWED IN A CONFERENCE GAME
35 by Kansas State (1961)

FEWEST RUSHING YARDS ALLOWED IN A SEASON
999 (2005)

FEWEST RUSHING YARDS ALLOWED PER GAME IN A SEASON
83.2 (2005)

FEWEST RUSHING YARDS ALLOWED PER ATTEMPT
2.4 (2005)

FEWEST RUSHING YARDS ALLOWED IN A GAME
-56 vs. Kansas State (1992)

FEWEST COMPLETIONS ALLOWED IN A SEASON
3.7 (37 in 10 games) (1954)

LOWEST COMPLETION PERCENTAGE IN A SEASON
.364 (1946)

FEWEST PASSING YARDS ALLOWED PER GAME
48.3 (483 in 10 games)

FEWEST PASSING YARDS ALLOWED IN A GAME
0 numerous times (most recent vs. Colorado, 1988)

TURNOVERS

FORCED IN A SEASON
52 (11 games in 1973)

FORCED IN A GAME
8 vs. Florida State (1973)
8 vs. Grinnell (1926)

FUMBLES FORCED IN A SEASON
46 (11 games in 1971)

FUMBLES FORCED IN A GAME
15 vs. Oklahoma State (1974)

FUMBLES RECOVERED IN A SEASON
27 (11 games in 1973)

FUMBLES RECOVERED IN A GAME
7 vs. Oklahoma (1950)
7 vs. Missouri (1949)

INTERCEPTIONS IN A SEASON
25 (11 games in 1973)

INTERCEPTIONS IN A GAME
8 vs. Grinnell (1926)

INTERCEPTION YARDS IN A SEASON
363 (11 games in 1972)

INTERCEPTION YARDS IN A GAME
127 vs. Oklahoma State (1949)

1890 KANSAS FOOTBALL PRACTICE

KU is heading into its 125th season of college football in 2014. Dating back to Nov. 22, 1890, the Jayhawks have played 1,223 games in their 124-year history.

FIRST TEAM ALL-AMERICANS

1947 All-American

RAY EVANS

Ray Evans, KU's first All-America selection (along with Otto Schnellbacher), qualifies as one of the greatest athletes in Kansas history.

Evans is the only player in NCAA history to lead the nation in both passing (1,117 yards) and interceptions (10) in the same season (1942). His single-season interception mark, in fact, still remains a KU record. In addition to being an All-American in football, Evans was also a two-time selection as a Helms Foundation basketball All-American for head coach Phog Allen.

He is the only athlete in KU history to have both his football jersey number (42) and basketball jersey (15) retired. Evans was a key performer in helping the Jayhawks to an 8-1-2 record, a first-place tie in the Big Six Conference and a spot in the 1948 Orange Bowl his senior season. Evans once owned the NCAA record of consecutive passing attempts (60) without an interception. He played professionally for one season with Pittsburgh.

1947 All-American

OTTO SCHNELLBACHER

Known as the "Double Threat from Sublette," Otto Schnellbacher excelled during his days as an athlete at Kansas in both football and basketball. Schnellbacher served as a team co-captain of the 1947 Jayhawk team that won a share of the conference title and earned a spot in the Orange Bowl.

He is one of just three KU athletes to serve as a captain in both football and basketball. A two-time All-Big Six selection, Schnellbacher was credited with 58 career pass receptions for 1,069 yards and both marks stood as school records for 22 years. He averaged 18.4 yards per reception. Schnellbacher was a regular in 1942 and had his career put on hold during World War II. A four-time all-conference selection in basketball, Schnellbacher played both football and basketball professionally. He played football for four seasons with the New York Yankees of the All-America Football Conference and the New York Giants of the NFL. He intercepted 34 passes and was named All-Pro defensive back three times before retiring after the 1951 season.

1951 All-American

GEORGE MRKONIC

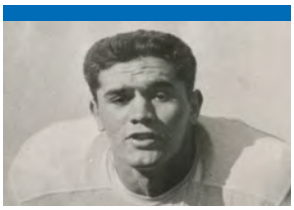

George Mrkonic teamed with Oliver Spencer to anchor one of the great lines in Kansas football history during the early 1950s.

Mrkonic, a two-time (1950-51) all-conference selection, played left guard on offense and defensive tackle. Mrkonic also handled punting duties during his KU career and led the Jayhawks in punting statistics in 1951.

During his three years in the lineup, Kansas compiled a combined 21-9 record, including an 8-2 mark in 1951 and 7-3 record in 1952. Mrkonic was selected to play in the East-West Shrine Game in 1952 and had a brief stint in professional football as a member of the Philadelphia Eagles. He also played one season in the Canadian Football League.

1952 All-American

GIL REICH

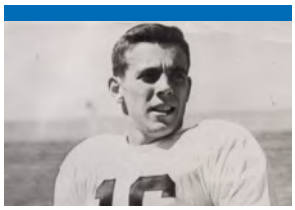

Although he played just one season at Kansas after transferring from the United States Military Academy, Gil Reich quickly established himself as one of the most determined performers in Jayhawk history.

He was a standout as a cornerback, excelling in run support and as a punt returner. Reich earned all-conference and All-America honors for his performance as a defensive back. In addition, Reich split time as the starting quarterback with Jerry Robertson. He accounted for 428 yards in total offense and was credited with five touchdown passes. He averaged 17.2 yards on 19 punt returns and also served as the Jayhawks' punter and kicked extra points.

Reich was also a two-sport standout, playing a significant role on the Jayhawks' 1952-53 basketball team. As a starting guard, Reich helped direct the Jayhawks to the 1953 National Championship game -- a 69-68 loss to Indiana.

1952 All-American

OLIVER SPENCER

A dominating blocker and outstanding athlete, Spencer and teammate George Mrkonic were recognized as two of college football's premier linemen during the early 1950s. Spencer excelled at right offensive tackle, helping the Jayhawks to a combined 15-5 mark during his two seasons as a regular on the offensive front.

As a sophomore, Spencer was a backup at KU behind future pro football hall of famer Mike McCormack. Following his senior season, Spencer was selected to play in both the East-West Shrine Game and the Senior Bowl.

He played in the National Football League for the Detroit Lions and Green Bay Packers from 1953-61, and served as an offensive line coach for the Oakland Raiders for 19 seasons (1962-79).

1960-61 All-American

JOHN HADL

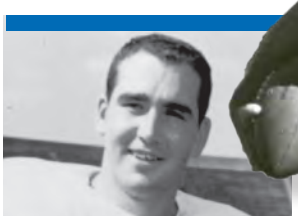

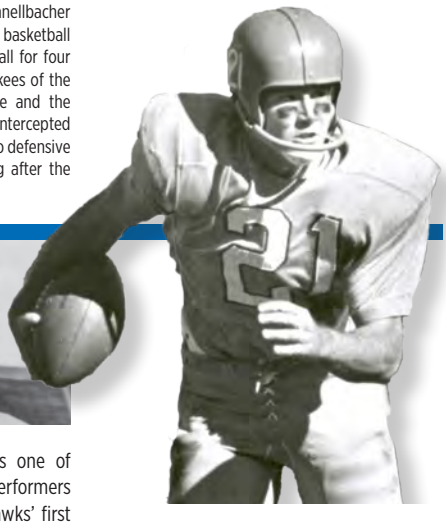

John Hadl easily represents one of the greatest all-around performers in Kansas history. The Jayhawks' first two-time All-America selection, Hadl excelled in the Jayhawk offense as a quarterback and part-time halfback.

He was also a highly effective defensive back, return specialist and one of the nation's top punters during his three-year career. His jersey No. 21 is one of just three retired in Kansas football history. A three-time all-conference selection, Hadl ended his career with 1,281 yards passing and 1,016 yards rushing. He still holds the school record for longest punt (94 yards vs. Oklahoma in 1959, third-longest in NCAA history) and has the third-longest interception return (98 yards vs. TCU in 1959).

Hadl, who led the nation in punting in 1959 with a 45.6 average, was a standout on some of KU's great teams. The Jayhawks were a combined 14-5-2 his junior and senior seasons with Hadl at the controls and ranked nationally in the top 20 each season. He concluded his senior season by leading KU to a 33-7 win over Rice in the Bluebonnet Bowl. Hadl was named most valuable player in the East-West Shrine game and the College All-Star Game.

Hadl enjoyed a 16-year career in the NFL, passing for 33,513 yards. He was recognized as the NFL Man of the Year in 1971 and was inducted into the College Football Hall of Fame in 1994. Following a successful career in coaching, Hadl moved into administration and currently serves as an associate athletics director at his alma mater.

1963-64 All-American

GALE SAYERS

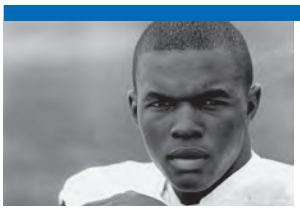

Gale Sayers, the "Kansas Comet," established himself in his collegiate and professional career as one of the great running backs in the history of football. A two-time All-America selection for the Jayhawks, Sayers concluded his KU career with 2,675 yards rushing and 3,917 all-purpose yards. Sayers led KU in rushing, touchdowns and kickoff returns all three years he was in the lineup. He also led the team in receiving and punt returns as a junior and senior. Sayers became the first player in NCAA Division IA history to record a 99-yard run when he broke loose against Nebraska in Lincoln during the 1963 season. He also had a 96-yard kickoff return in a 15-14 upset of Oklahoma his senior season.

Sayers was a first round draft pick of the Chicago Bears (and Kansas City Chiefs) and had an abbreviated seven-year NFL career that was cut short by

1968 All-American

BOBBY DOUGLASS

Twice selected All-Big Eight Conference (1967-68), Douglass was named to both the United Press International (UPI) and Kodak All-America teams in 1968. In his senior season, Douglass directed the Pepper Rodgers-coached Jayhawks to a 9-2 record, a share of the Big Eight Conference title and a spot in the 1969 Orange Bowl. He passed for 1,316 yards and 12 touchdowns his final year as a Jayhawk. He passed for touchdowns in six consecutive games in 1968 which represented a school record. He ranks eighth all-time in career passing yardage with 2,817 yards.

His 3,832 yards in total offense qualifies as the ninth-best mark in KU history and he was responsible for 39 touchdowns during his career, a mark that ranks fifth on KU's all-time listing. Douglass was selected to play in the Senior Bowl, American Bowl and the College All-Star game in Chicago following his senior season. He earned Most Valuable Player honors in the American Bowl. Douglass played professionally in the NFL for 13 years with Chicago, San Diego, New Orleans and Green Bay.

1968 All-American

JOHN ZOOK

A three-year letterman and two-time All-Big Eight Conference selection, John Zook anchored one of the top defensive units in Kansas football history.

Zook earned All-America honors in 1968 as the defensive standout on a Kansas team that finished with a 9-2 record, shared the conference championship and faced Penn State in the Orange Bowl. The Jayhawks were ranked sixth nationally in the final Associated Press poll -- Zook's senior season.

He finished his career with 202 total tackles, which ranks as the fourth-best mark among defensive linemen in school history. "He never played but full speed from snap one to snap 100. He was the most full-speed player on every snap that you could imagine," said Pepper Rodgers.

1973 All-American

DAVID JAYNES

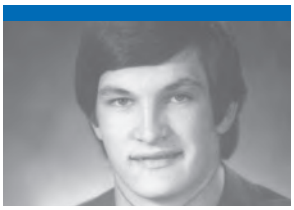

David Jaynes brought a lethal arm to the Kansas offense in the early 1970s and broke virtually every season and career passing mark in the Jayhawk record book. A highly recruited high school quarterback at nearby Bonner Springs, Jaynes concluded his career ranked No. 1 all-time in passing yardage (a mark later broken by Frank Seurer) with 5,132 yards. His 35 career passing touchdowns stood as a school record for 34 years.

Jaynes, who earned All-America honors in 1973, had his greatest game as a senior in 1973 with a school-record performance against Tennessee in Knoxville. Jaynes connected on 35 of 58 attempts for 394 yards. "I've never seen him have a better day in his life," said then-head coach Don Fambrough. Jaynes directed the Jayhawks to a 7-4-1 record his senior year, including a trip to the Liberty Bowl. Jaynes, who led KU in passing for three consecutive seasons, finished fourth in the voting for the Heisman Trophy in 1973.

1983 All-American

BRUCE KALLMEYER

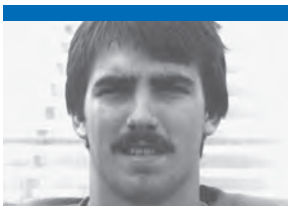

Bruce Kallmeyer is regarded as one of the most potent offensive weapons in Kansas history thanks to his talents as a placekicker. Kallmeyer concluded his four-year Jayhawk career with single-season marks of field goals made (24), attempted (29) and ranks first all-time in career field goal percentage (77.9). Kallmeyer also established new standards in the Kansas record book for most field goals in a game (five) which he recorded twice in his career, against Nebraska in 1981 and Wichita State in 1983. Kallmeyer also had four field goals in the Jayhawks' upset win over Southern California in 1983.

Kallmeyer, who had a career-long 57-yard field goal against Iowa State as a senior, ranks third all-time in scoring with 233 points. His 98 points in 1983 qualifies as the second-best single-season mark in KU history and his 21 points against Wichita State in the same season represents the

a knee injury. He led the league in rushing in 1966 and 1969. He retired in 1972 with a career total of 4,956 rushing yards. He was inducted into the Pro Football Hall of Fame in 1977 at age 34, the youngest person ever selected. He served as assistant athletics director at his alma mater from 1972-76.

2007 All-American

ANTHONY COLLINS

Big, strong, and fast, Anthony Collins became one of the nation's premier offensive linemen in his junior season, his final year at Kansas before declaring early for the NFL Draft The 6-6, 310-pounder was named All-America First Team by the Associated Press, Walter Camp Foundation and Football Writer's Association of America among others in 2007.

The Beaumont, Texas native was also one of three finalists for the Outland Trophy given to the nation's top interior linemen. Collins helped pave the way for consecutive 1,000-yard rushers in Jon Cornish and Brandon McAnderson during his last two years, while anchoring an offensive unit that was among the nation's most productive his junior year. Collins played both right and left tackle during his career. He earned All-Big 12 Honorable Mention honors as a sophomore at right tackle and then was named an All-Big 12 First Team pick as a junior after switching to the left side. He was drafted in the fourth round by the Cincinnati Bengals.

2007 All-American

AQIB TALIB

A versatile performer, Aqib Talib capped off his Kansas career by being named a consensus All-America selection after his junior season. In that junior campaign he helped lead the Jayhawks to a 12-1 record, a regular season national ranking of second and a FedEx Orange Bowl victory. A tremendous cornerback, Talib led the country in passes defended as a sophomore with 28 and then recorded 18 more the following season.

He finished his career with 13 interceptions, second all-time at KU, and added 45 passes broken up despite leaving for the NFL after his junior season. He also recorded 66 tackles as a junior as he was the Jack Tatum Award winner, a Bronko Nagurski finalist, a Jim Thorpe semifinalist and a Walter Camp watch list selection in addition to his All-America honors in 2007. Not only did Talib excel on the defensive side of the football, he saw action as a wide receiver as well. In 2007 he caught eight passes for 182 yards and four touchdowns, giving him five touchdowns on nine career receptions. In his final game at KU he was named the MVP of the FedEx Orange Bowl. He was drafted 20th overall by Tampa Bay in the 2008 NFL Draft after his junior campaign.

NATIONAL HONORS

ALL-AMERICA

1935	Rutherford Hayes	2nd	NEA
		HM	AP
1947	Ray Evans	1st	AP
		3rd	FWAA
1947	Otto Schnellbacher	1st	AP
1951	George Mrkonic	1st	AP
1952	Gil Reich	1st	AP
		1st	FWAA
1952	Oliver Spencer	1st	AP
1960	John Hadl	1st	AP
		1st	FWAA
1961	John Hadl	1st	AP
		1st	FWAA
1961	Curtis McClinton	1st	TSN
1963	Gale Sayers	1st	AP
		1st	AFCA
		1st	WC
1964	Gale Sayers	1st	AP
		1st	AFCA
		1st	FWAA
		1st	WC
1968	Bobby Douglass	1st	AP
		1st	AFCA
1968	John Zook	1st	AP
		1st	AFCA
		1st	FWAA
1973	David Jaynes	1st	AP
		1st	AFCA
		1st	WC
1975	Nolan Cromwell	HM	AP
1983	Bruce Kallmayer	1st	AP
		1st	AFCA
1984	Willie Pless	2nd	AP
1991	Tony Sands	3rd	AP
1992	Dana Stubblefield	2nd	AP
2004	Charles Gordon	3rd	AP
2005	Nick Reid	3rd	AP
2007	Aqib Talib	1st	AP
		1st	FWAA
		1st	WC
2007	Anthony Collins	1st	AP
		1st	FWAA
		1st	WC
2007	James McClinton	2nd	AP

AP - Associated Press; FWAA - Football Writer's Association of America; TSN - *The Sporting News*; WC - Walter Camp; AFCA - American Football Coaches Association; NEA - Newspaper Enterprise Association

THE SPORTING NEWS - FRESHMAN ALL-AMERICA

2003 . . . Charles Gordon
2003 . . . Jonathan Lamb
2003 . . . Bob Whitaker

COLLEGE FOOTBALL HALL OF FAME

1951 . . . Fielding H. Yost, coach (1899)
1954 . . . Jim Bausch, HB (1929-30)
1964 . . . Ray Evans, HB (1941-42, 46-47)
1964 . . . Gale Sayers, HB (1962-64)
1994 . . . John Hadl, QB (1959-61)
2001 . . . John Outland, OT (1895)

ACADEMIC ALL-AMERICANS - COSIDA

1964 . . . Fred Elder
1967 . . . Mike Sweatman
1968 . . . Dave Morgan
1970 . . . Mike McCoy (2nd Team)
1971 . . . Mike McCoy
1976 . . . Tom Fitch
1982 . . . Bruce Kallmeyer (2nd Team)
1995 . . . Darrin Simmons
2007 . . . Russell Brorsen
2007 . . . John Larson (2nd Team)

NATIONAL FOOTBALL FOUNDATION AND HALL OF FAME GRADUATE FELLOWSHIPS

1964 . . . Ron Oelschlager

NCAA POST-GRADUATE SCHOLARSHIP

1964 . . . Ron Oelschlager
1968 . . . David Morgan
1971 . . . Mike McCoy
1972 . . . John Schroll
1978 . . . Tom Fitch
1986 . . . Mark Henderson

NATIONAL FOOTBALL FOUNDATION SCHOLAR-ATHLETES

1964 . . . Ron Oelschlager
1971 . . . Mike McCoy
1977 . . . Tom Fitch

NATIONAL ASSOCIATION OF COLLEGIATE DIRECTORS OF ATHLETICS

1993 . . . Greg Ballard

NFL HALL OF FAME

1977 . . . Gale Sayers, Chicago
1985 . . . Mike McCormack, Cleveland
1992 . . . John Riggins, Washington

CANADIAN FOOTBALL HALL OF FAME

2005 . . . Willie Pless, LB

NATIONAL COACH OF THE YEAR

2007 . . . Mark Mangino

HEISMAN VOTING

1961 . . . John Hadl (7th)
1968 . . . Bobby Douglass (7th)
1973 . . . David Jaynes (4th)

BOWL GAME MVPS

1961 BLUEBONNET BOWL
Ken Coleman, FB (Offensive MVP)

1969 ORANGE BOWL
Donnie Shanklin, RB (Offensive MVP)

1973 LIBERTY BOWL
David Jaynes, QB (Offensive MVP)

1992 ALOHA BOWL
Dana Stubblefield, DT (MVP)

1995 ALOHA BOWL
Mark Williams, QB (MVP)

2005 FORT WORTH BOWL
Jason Swanson, QB (MVP)

2008 FEDEX ORANGE BOWL
Aqib Talib, CB (MVP)

2008 INSIGHT BOWL
Dezmon Briscoe, WR (Offensive MVP)
James Holt, LB (Defensive MVP)

STEVEN JOHNSON

CHRIS HARRIS

DEZMON BRISCOE

ALL-STAR GAME SELECTIONS

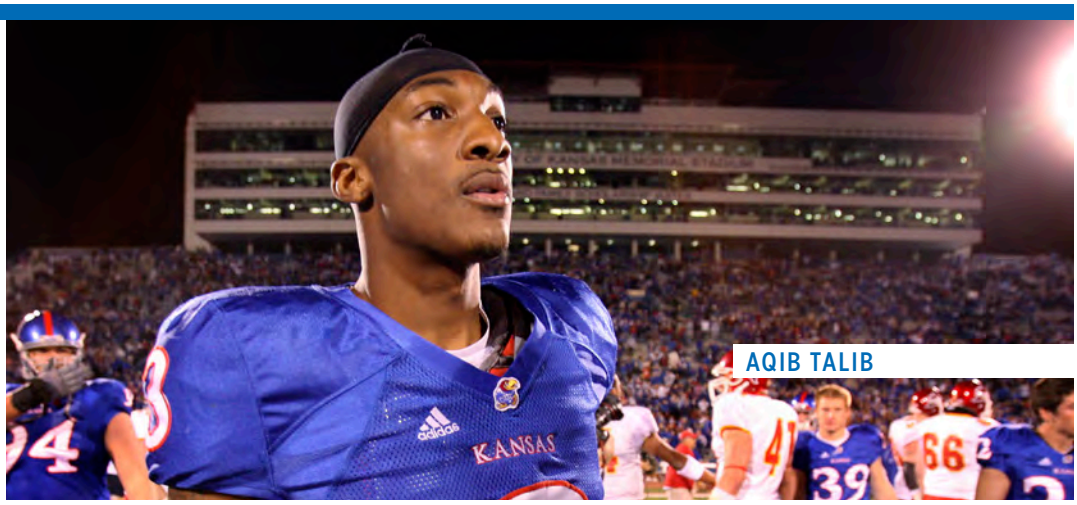
AQIB TALIB

ALL-AMERICAN - (TUCSON, ARIZ.)
1961 . . . . . Elvin Basham, guard

AMERICAN BOWL - (TAMPA, FLA.)
1968 . . . . . Bobby Douglass, quarterback
1968 . . . . . John Zook, end
1968 . . . . . Dave Morgan, defensive back
1970 . . . . . Steve Lawson, tackle
1971 . . . . . Kenny Page, linebacker
1973 . . . . . Don Goode, defensive end
1975 . . . . . Steve Taylor, cornerback
1976 . . . . . Chris Golub, free safety

BLUE-GRAY - (MONTGOMERY, ALA.)
1953 . . . . . Joe Lundy, tackle
1960 . . . . . Roger Hill, halfback
1960 . . . . . Doyle Schick, fullback
1962 . . . . . Marvin Clothier, tackle
1963 . . . . . Ken Coleman, fullback
1964 . . . . . Brian Schweda, tackle
1971 . . . . . Kenny Page, linebacker
1972 . . . . . Eddie Sheats, linebacker
1972 . . . . . Roger Bernhardt, guard
1972 . . . . . Gery Palmer, tackle
1974 . . . . . Steve Towle, linebacker
1976 . . . . . Terry Beeson, linebacker
1983 . . . . . Paul Fairchild, guard
1983 . . . . . Reggie Smith, tackle
1984 . . . . . Bennie Simecka, center
1985 . . . . . Mike Norseth, quarterback (MVP)
1985 . . . . . Willie Pless, linebacker
1985 . . . . . Sylvester Byrd, tight end
1986 . . . . . Paul Oswald, center
1988 . . . . . Willie Vaughn, wide receiver
1990 . . . . . Chip Budde, center
1994 . . . . . Kwamie Lassiter, defensive back
1994 . . . . . Gerald McBurrows, defensive back
1996 . . . . . Scott Whittaker, offensive tackle
1998 . . . . . Justin Glasgow, offensive guard
2000 . . . . . Carl Nesmith, defensive back
2001 . . . . . Algie Atkinson, linebacker
2001 . . . . . Justin Hartwig, offensive line

CASINO DEL SOL BOWL - (TUCSON, ARIZ.)
2013 . . . . . Dayne Crist, quarterback

CHALLENGE BOWL - (SEATTLE, WASH.)
1978 . . . . . Franklin King, defensive tackle (Corpus Christi, Texas)
1962 . . . . . Rodger McFarland, quarterback
1963 . . . . . Armand Baughman, fullback

COACHES ALL-AMERICA GAME
1961 . . . . . Fred Hageman, center
1965 . . . . . Gale Sayers, halfback
1965 . . . . . Brian Schweda, tackle
1969 . . . . . John Zook, end
1969 . . . . . Bobby Douglass, quarterback
1969 . . . . . Keith Christensen, tackle
1975 . . . . . Emmett Edwards, receiver
1976 . . . . . Dave Scott, offensive tackle
1976 . . . . . Steve Taylor, cornerback

COLLEGE ALL-STAR - (CHICAGO, ILL.)
1934 . . . . . Pete Mehringer, tackle
1944 . . . . . George Dick, end
1951 . . . . . Mike McCormack, tackle
1954 . . . . . Bob Hantla, guard
1961 . . . . . Fred Hageman, center
1962 . . . . . John Hadl, quarterback
1962 . . . . . Curtis McClinton, halfback
1965 . . . . . Gale Sayers, halfback
1969 . . . . . Bobby Douglass, quarterback
1971 . . . . . Steve Lawson, tackle
1971 . . . . . John Riggins, fullback
1971 . . . . . Larry Brown, end
1974 . . . . . David Jaynes, quarterback
1975 . . . . . Emmett Edwards, receiver

DIXIE GRIDIRON CLASSIC (ST. GEORGE, UTAH)
2010 . . . . . Chris Harris, defensive back

EAST-WEST SHRINE (SAN FRANCISCO/PALO ALTO, CALIF.)
1930 . . . . . Jim Bausch, fullback
1932 . . . . . George Atkeson, guard
1935 . . . . . Dick Sklar, guard
1937 . . . . . Clarence Douglass, fullback
1946 . . . . . Don Fambrough, guard
1950 . . . . . Mike McCormack, tackle
1951 . . . . . Oliver Spencer, tackle
1951 . . . . . George Mrkonic, guard
1953 . . . . . Bob Hantla, guard
1953 . . . . . Morris Kay, end
1956 . . . . . Galen Wahlmeier, center
1959 . . . . . John Peppercorn, end
1960 . . . . . Fred Hageman, center
1961 . . . . . John Hadl, quarterback
1961 . . . . . Curtis McClinton, halfback
1964 . . . . . Gale Sayers, halfback
1966 . . . . . George Harvey, linebacker
1967 . . . . . Mike Sweatman, linebacker
1973 . . . . . David Jaynes, quarterback
1973 . . . . . Don Goode, defensive end
1976 . . . . . Terry Beeson, linebacker
1977 . . . . . Tom Dinkel, defensive end
1978 . . . . . Mike Wellman, center
1979 . . . . . Mike Hubach, kicker
1979 . . . . . Jim Zidd, defensive end
1980 . . . . . David Verser, wide receiver
1981 . . . . . Kyle McNorton, linebacker
1985 . . . . . Willie Pless, linebacker
1985 . . . . . Sylvester Byrd, tight end
1988 . . . . . Willie Vaughn, wide receiver
1991 . . . . . Tony Sands, running back*
1992 . . . . . Matt Gay, wide receiver
1993 . . . . . Dan Eichloff, kicker*
1994 . . . . . John Jones, offensive guard*
1995 . . . . . Rod Jones, tackle
1995 . . . . . L.T. Levine, running back
1996 . . . . . Ronnie Ward, linebacker*
1997 . . . . . Ron Warner, linebacker*
1998 . . . . . Dan Dercher, offensive tackle*
2000 . . . . . Carl Nesmith, defensive back (Houston)
2006 . . . . . Jon Cornish, running back
2008 . . . . . Marcus Henry, wide receiver
2008 . . . . . Brandon McAnderson, run. back
2008 . . . . . James McClinton, def. tackle (Orlando, Fla.)
2010 . . . . . Todd Reesing, quarterback
2010 . . . . . Kerry Meier, wide receiver
2010 . . . . . Darrell Stuckey, safety
2012 . . . . . Steven Johnson, linebacker
2013 . . . . . Tanner Hawkinson, offensive line
2013 . . . . . Bradley McDougald, safety
(* - Games played in Palo Alto)

HULA BOWL - (HONOLULU, HAWAI'I)
1959 . . . . . John Peppercorn, end
1961 . . . . . John Hadl, quarterback
1961 . . . . . Curtis McClinton, halfback
1964 . . . . . Gale Sayers, halfback
1966 . . . . . George Harvey, linebacker
1967 . . . . . Mike Sweatman, linebacker
1971 . . . . . Mike McCoy, center
1973 . . . . . David Jaynes, quarterback
1979 . . . . . Mike Hubach, kicker
1980 . . . . . Joe Tumpich, safety
1981 . . . . . Bryan Horn, defensive end
1982 . . . . . Wayne Capers, receiver
1982 . . . . . Don Fambrough, coach
1983 . . . . . Bruce Kallmeyer, kicker
1985 . . . . . Mike Norseth, quarterback
1985 . . . . . Richard Estell, wide receiver
1991 . . . . . Tony Sands, tailback
1991 . . . . . Christopher Perez, off. tackle
1992 . . . . . Dana Stubblefield, def. tackle
1993 . . . . . Chris Maumalanga, def. tackle
1994 . . . . . John Jones, offensive guard
1995 . . . . . Mark Williams, quarterback
1996 . . . . . Isaac Byrd, wide receiver
2004 . . . . . David McMillan, defensive end
2004 . . . . . Brandon Rideau, wide receiver
2004 . . . . . Joe Vaughn, offensive line

JAPAN BOWL - (TOKYO, JAPAN)
1979 . . . . . Mike Hubach, kicker
1981 . . . . . Kyle McNorton, linebacker
1983 . . . . . Paul Fairchild, guard

LAS VEGAS BOWL - (LAS VEGAS, NEV.)
2005 . . . . . Nick Reid, linebacker

NFLPA - (CARSON, CALIF.)
2011 . . . . . Brad Thorson, tackle
2013 . . . . . Dayne Crist, quarterback
2013 . . . . . Trevor Marrongelli, offensive line
2013 . . . . . Toben Opurum, defensive line
2013 . . . . . Josh Williams, defensive line
2013 . . . . . Duane Zlatnik, offensive line
2014 . . . . . James Sims, running back

NORTH-SOUTH - (MIAMI, FLA.)
1948 . . . . . Hugh Johnson, tackle
1949 . . . . . Forrest Griffith, halfback
1950 . . . . . Wade Stinson, halfback
1952 . . . . . Bob Brandeberry, halfback
1970 . . . . . Larry Brown, end
1970 . . . . . John Riggins, fullback

PARADISE BOWL - (ST. GEORGE, UTAH)
2002 . . . . . Leo Etienne, linebacker
2002 . . . . . Greg Cole, linebacker

PRO BOUND SPORTS BOWL (LITTLE ROCK, ARK.)
2010 . . . . . Angus Quigley, running back
2010 . . . . . Johnathan Wilson, wide receiver

ROTARY GRIDIRON CLASSIC (ORLANDO, FLA.)
2002 . . . . . Justin Sands, offensive tackle

SENIOR BOWL - (MOBILE, ALA.)
1952 . . . . . Oliver Spencer, tackle
1953 . . . . . Bob Hantla, guard
1960 . . . . . Fred Hageman, center
1962 . . . . . Marvin Clothier, tackle
1963 . . . . . Ken Coleman, fullback
1968 . . . . . John Zook, end
1968 . . . . . Bobby Douglass, quarterback
1968 . . . . . Keith Christensen, tackle
1970 . . . . . John Riggins, fullback
1972 . . . . . Eddie Sheats, linebacker
1972 . . . . . Roger Bernhardt, guard
1972 . . . . . Gery Palmer, tackle
1973 . . . . . Don Goode, defensive end
1973 . . . . . Mitch Sutton, defensive tackle
1973 . . . . . David Jaynes, quarterback
1974 . . . . . Emmett Edwards, receiver
1975 . . . . . Eddie Lewis, cornerback
1976 . . . . . Terry Beeson, linebacker
1976 . . . . . Mike Butler, defensive tackle
1976 . . . . . Laverne Smith, halfback
1979 . . . . . LeRoy Irvin, safety
1980 . . . . . David Verser, wide receiver
1982 . . . . . Wayne Capers, wide receiver
1983 . . . . . Bruce Kallmeyer, kicker
1983 . . . . . Frank Seurer, quarterback
1985 . . . . . Mike Norseth, quarterback
1985 . . . . . Willie Pless, linebacker
1992 . . . . . Gilbert Brown, def. tackle
1992 . . . . . Keith Loneker, offensive tackle
1993 . . . . . Dan Eichloff, kicker
1995 . . . . . Dorian Brew, defensive back
1996 . . . . . June Henley, running back
2000 . . . . . Moran Norris, fullback
2001 . . . . . Nate Dwyer, defensive tackle

TEXAS CENTENNIAL ALL-STAR (DALLAS, TEXAS)
1936 . . . . . Dick Sklar, guard
1936 . . . . . John Peterson, back

TEXAS VS. THE NATION (EL PASO, TEXAS)
2008 . . . . . James Holt, linebacker
2013 . . . . . Greg Brown, cornerback

U.S. BOWL - (WASHINGTON, D.C.)
1961 . . . . . Elvin Basham, guard

ALL-CONFERENCE HONORS

MISSOURI VALLEY - (1907-28)
(first-team honorees listed)

1907	Howard "Tub" Reed	G
1908	Swede Carlson	C
	Carl Pleasant	E
	Howard "Tub" Reed	G
1909	Ellis Davidson	G
	Swede Carlson	C
	Carl Pleasant	
1910	Earl Ammons	E
	Ellis Davidson	G
1911	Earl Ammons	FB
1912	Harold Brownlee	E
	H. E. Burnham	G
	Bill Weidlein	T
1913	Will Burton	T
	Butch Stuewe	FB
	Bill Weidlein	G
1914	Andy Groft	G
	Tony James	G
	Tony James	T
	Ad Lindsey	HB
1916	Will Burton	G
	Ad Lindsey	HB
1917	Stem Foster	QB
	Dutch Lonborg	E
	George Nettels	T
1919	Scrubby Laslett	E
	Dutch Lonborg	E
	Frank Mandeville	FB
1920	Dutch Lonborg	QB
1921	Pete Jones	G
1923	Charles Black	E
	Bob Mosby	T
1924	Babe Smith	T

BIG SIX - (1929-47)
(first-team honorees listed)

1929	Jim Bausch	FB
	John Schopflin	T
1930	Jim Bausch	HB
	Ormand Beach	FB
	Forrest Cox	HB
	Earl Foy	T
	Charles Smoot	C
1931	Otto Rost	T
1932	George Atkeson	G
	Pete Mehringer	T
	Elmer Schaake	HB
1933	Ernest Casini	E
	Pete Mehringer	T
1934	Milo Clawson	T
	George Hapgood	HB
	Dick Sklar	G
1935	Rutherford Hayes	E
	John Peterson	FB
	Ed Phelps	C
	Dick Sklar	G
1937	Clarence Douglass	FB
	Lewis Ward	T
1938	Ferrell Anderson	G
1940	Don Pierce	C
1941	Hub Ulrich	E
1942	Ray Evans	HB
1943	Frank Gruden	G
1944	Charlie Moffatt	HB
1945	Dave Schmidt	E
1946	Ray Evans	HB
	Don Fambrough	G
	Lynne McNutt	QB
	Dave Schmidt	E
	Otto Schnellbacher	E
1947	Ray Evans	HB
	Don Ettinger	T
	Don Fambrough	G
	Forrest Griffith	FB
	Otto Schnellbacher	E

BIG SEVEN - (1948-1957)
(first-team honorees listed)

1948	Dick Gilman	QB
	Forrest Griffith	FB
	Bryan Sperry	E
	Dick Tomlinson	G
1949	Bill Schaake	E
	Dick Tomlinson	G
1950	Mike McCormack	T
	George Mrkonic	G
	Wade Stinson	HB
1951	Bob Brandeberry	HB
	Bob Hantla	G
	Charlie Hoag	HB
	George Kennard	G
	John Konek	HB
	George Mrkonic	T
	Bill Schaake	E
	Oliver Spencer	T
	Orban Tice	E
1952	Oliver Spencer	T
	Galen Fiss	FB
	Bob Hantla	G
	Charlie Hoag	HB
	Paul Leoni	E
	Gil Reich	DB
1956	Frank Gibson	T
	Jim Letcavits	E
1957	Jim Letcavits	E

BIG EIGHT - (1958-95)
(first-team honorees listed)

1958	Homer Floyd	HB
	John Peppercorn	T
1959	John Hadl	HB
	Fred Hageman	C
	Curtis McClinton	HB
	John Peppercorn	E
1960	Elvin Basham	G
	John Hadl	QB
	Fred Hageman	C
	Curtis McClinton	HB
1961	Elvin Basham	G
	John Hadl	QB
	Curtis McClinton	HB
1962	Gale Sayers	HB
1963	Pete Quatrochi	C
	Gale Sayers	HB
	Mike Shinn	E
1964	Gary Duff	HB
	Gale Sayers	HB
	Brian Schweda	T
1965	Dick Pratt	G
1966	Mike Sweatman	LB
1967	Bobby Douglass	QB
	John Greene	G
	Mike Sweatman	LB
	John Zook	DE
1968	Keith Christensen	T
	Bobby Douglass	QB
	Emery Hicks	LB
	John Mosier	TE
	John Riggins	FB
	John Zook	DE
1969	Dale Evans	C
	Emery Hicks	LB
1970	Steve Lawson	G
	John Riggins	FB
1971	Kenny Page	LB
	John Schroll	TE
1972	Eddie Sheats	LB
1973	Emmett Edwards	WR
	David Jaynes	QB
	Kurt Knoff	CB
	Dean Zook	DE
1974	Emmett Edwards	WR
	Kurt Knoff	SS
	Mike Lemon	NG
	Laverne Smith	HB
	Steve Towle	LB
1975	Mike Butler	DT
	Nolan Cromwell	QB
	Kurt Knoff	SS
1976	Terry Beeson	LB
	Chris Golub	FS
1977	Tom Fitch	SS
1978	Mike Hubach	K
1979	Mike Hubach	K
	David Verser	WR
1980	Kerwin Bell	TB
	Stan Gardner	NG
	Bucky Scribner	P
	Joe Tumpich	S
	David Verser	WR
1981	Wayne Capers	WR
	David Lawrence	OG
	Kyle McNorton	LB
	Bucky Scribner	P
1982	Bucky Scribner	P
1983	Bruce Kallmeyer	K
	Willie Pless	LB
1984	Willie Pless	LB
1985	Richard Estell	WR
	Willie Pless	LB
1986	Willie Vaughn	WR
1988	Willie Vaughn	WR
1989	Quintin Smith	WR
1990	Dan Eichloff	P
1991	Dan Eichloff	P/K
	Christopher Perez	OT
	Tony Sands	TB
	Dana Stubblefield	DT
	Doug Terry	S
1992	Dwayne Chandler	TE
	Dan Eichloff	K
	Chip Hilleary	QB
	John Jones	OG
	Kwamie Lassiter	S
	Keith Loneker	OT
	Dana Stubblefield	DT
1993	Hessley Hempstead	OG
	June Henley	RB
	John Jones	OG
	Chris Maumalanga	DT
1994	Hessley Hempstead	OG
1995	Chris Banks	OG
	Dorian Brew	DB

BIG 12 - (1996-PRESENT)
(all honorees listed)

1996	Isaac Byrd	WR (2nd)
	June Henley	RB (2nd)
	Ronnie Ward	LB (2nd)
	Tony Blevins	DB (3rd)
	Ron Warner	DL (3rd)
	Jason Harris	DB (HM)
	Scott Whittaker	OL (HM)
1997	Ron Warner	LB (1st)
	Tony Blevins	DB (2nd)
	Dean Royal	P (2nd)
	Brett McGraw	DL (3rd)
	Patrick Brown	LB (HM)
	Maurice Gaddie	DB (HM)
	Joe Garcia	PK (HM)
	Justin Glasgow	OL (HM)
	Jason Harris	DB (HM)
	Mike Lies	OL (HM)
	Eric Vann	RB (HM)
1998	Michael Allen	DB (3rd)
	Dan Dercher	OL (3rd)
	Steve Bratten	LB (HM)
	Pat Brown	DE/OLB (HM)
	Termaine Fulton	WR (HM)
	Justin Glasgow	OL (HM)
	Mike Lies	OL (HM)
	David Winbush	RB (HM)
1999	Carl Nesmith	DB (1st)
	Dameon Hunt	OL (3rd)
	Moran Norris	RB (3rd)
	Joey Pelfanio	P (3rd)
	Tim Bowers	LB (HM)
	Mike Chandler	WR (HM)
	Andrew Davison	DB (HM)
	Chris Enneking	OL (HM)
	Harrison Hill	WR (HM)
	Dion Johnson	DL (HM)
	Andrew LeClair	LB (HM)
	Dion Rayford	DL (HM)
	Dylen Smith	QB (HM)
2000	Nate Dwyer	DL (2nd)
	Carl Nesmith	DB (2nd)
	David Winbush	RB (2nd)
	Moran Norris	RB (3rd)
	Marc Owen	OL (3rd)
	Andrew Davison	DB (HM)
	Harrison Hill	WR (HM)
	Chaz Murphy	DL (HM)
	Marcus Rogers	LB (HM)
	Dylen Smith	WB (HM)
2001	Nate Dwyer	DT (1st)
	Justin Hartwig	OL (2nd)
	Marcus Rogers	LB (3rd)
	Algie Atkinson	LB (HM)
	Andrew Davison	DB (HM)
	Roger Ross	WR (HM)
2002	Byron Gasaway	WR (HM)
	Justin Sands	OL (HM)
2003	Curtis Ansel	P (3rd)
	Charles Gordon	KR (3rd)
	Adrian Jones	OL (3rd)
	Gabriel Toomey	LB (3rd)
	Joe Vaughn	OL (3rd)
	Bill Whittemore	QB (3rd)
	Clark Green	RB (HM)
	John Randle	DB (HM)
	Nick Reid	LB (HM)
	Mark Simmons	WR (HM)
	Tony Stubbs	DB (HM)
2004	David McMillan	DE (1st)
	Charles Gordon	CB (1st)
	Nick Reid	LB (2nd)
	Joe Vaughn	OL (2nd)
	Jermial Ashley	DL (HM)
	Charles Gordon	WR (HM)
	Rodney Harris	DB (HM)
	Brandon Rideau	WR (HM)
	Tony Stubbs	DB (HM)
	Gabriel Toomey	LB (HM)
2005	Charles Gordon	KR/PR (1st)
	Charlton Keith	DL (1st)
	Nick Reid	LB (1st)
	Charles Gordon	DB (2nd)
	Jermial Ashley	DL (2nd)
	Rodney Allen	DL (HM)
	Banks Floodman	LB (HM)
	Rodney Fowler	DB (HM)

	Charles Gordon	WR (HM)
	Clark Green	RB (HM)
	Kevin Kane	LB (HM)
	David Ochoa	OL (HM)
	Brandon Perkins	LB (HM)
	Mark Simmons	WR (HM)
	Aqib Talib	DB (HM)
	Kyle Tucker	P (HM)
	Bob Whitaker	OL (HM)
2006	Jon Cornish	RB (1st)
	Aqib Talib	DB (1st)
	Brandon McAnderson	FB (2nd)
	David Ochoa	OL (2nd)
	Jerome Kemp	DB (HM)
	James McClinton	DL (HM)
	Mike Rivera	LB (HM)
	Bob Whitaker	OL (HM)
2007	Anthony Collins	OL (1st)
	James McClinton	DL (1st)
	Joe Mortensen	LB (1st)
	Aqib Talib	DB (1st)
	Marcus Henry	WR (2nd)
	Marcus Herford	KR/PR (2nd)
	Bran. McAnderson	RB (2nd)
	Todd Reesing	QB (2nd)
	Ryan Cantrell	OL (HM)
	James Holt	LB (HM)
	Mike Rivera	LB (HM)
	Cesar Rodriguez	OL (HM)
	Darrell Stuckey	DB (HM)
	Scott Webb	PK (HM)
2008	Darrell Stuckey	S (1st)
	Dezmon Briscoe	WR (2nd)
	James Holt	LB (2nd)
	Caleb Blakesley	DT (HM)
	Ryan Cantrell	OL (HM)
	Jake Laptad	DE (HM)
	Adrian Mayes	OL (HM)
	Kerry Meier	WR (HM)
	Mike Rivera	LB (HM)
	Jake Sharp	RB (HM)
2009	Dezmon Briscoe	WR (1st)
	Kerry Meier	WR (2nd)
	Tanner Hawkinson	OT (HM)
	Jake Laptad	DE (HM)
	Todd Reesing	QB (HM)
	Alonso Rojas	P (HM)
	Darrell Stuckey	S (HM)
2010	D.J. Beshears	KR (HM)
	Jake Laptad	DE (HM)
	Alonso Rojas	P (HM)
2011	Jeremiah Hatch	OL (2nd)
	Tim Biere	TE (HM)
	Ron Doherty	P (HM)
	Steven Johnson	LB (HM)
	Bradley McDougald	DB (HM)
	Toben Opurum	DE (HM)
	Duane Zlatnik	OL (HM)
2012	Tanner Hawkinson	OL (2nd)
	Ben Heeney	LB (2nd)
	Bradley McDougald	S (2nd)
	James Sims	HB (2nd)
	Jimmay Mundine	TE (HM)
	Tony Pierson	HB (HM)
	Duane Zlatnik	OL (HM)
2013	Ngalu Fusimalohi	OL (HM)
	Ben Heeney	LB (2nd)
	Isaiah Johnson	S (HM)
	Dexter McDonald	CB (HM)
	Jimmay Mundine	TE (HM)
	Trevor Pardula	P (HM)
	JaCorey Shepherd	CB/KR (HM)
	James Sims	RB (1st)

THREE-TIME FIRST TEAM ALL-CONFERENCE

Dutch Lonborg	1917, 19-20
Ray Evans	1942, 46-47
John Hadl	1959-61
Curtis McClinton	1959-61
Gale Sayers	1962-64
Kurt Knoff	1973-75
Bucky Scribner	1980-82
Willie Pless	1983-85
Dan Eichloff	1990-92

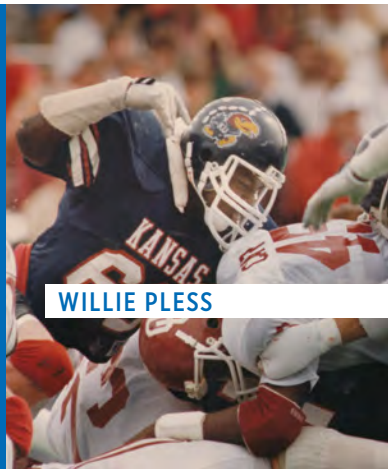

WILLIE PLESS

WILLIE PLESS
TACKLER OF THE YEAR

Willie Pless, the all-time leading tackler at Kansas and in the Big Eight, was honored in 1985 with the establishment of an annual award in his name. The Willie Pless Tackler of the Year Award is presented to the KU leader in tackles each season. The award was established as a gift from Gene, Bernie and Todd Morgan of Kansas City.

1985	Willie Pless (191 tackles)
1986	Rick Bredesen (106)
1987	Curtis Moore (103)
1988	Curtis Moore (170)
1989	Roger Robben (146)
1990	Hassan Bailey (89)
1991	Doug Terry (93)
1992	Hassan Bailey (79)
1993	Clint Bowen (114)
1994	Ronnie Ward (98)
1995	Jason Thoren (119)
1996	Ronnie Ward (121)
1997	Tony Blevins (97)
1998	Michael Allen (120)
1999	Andrew LeClair (102)
2000	Carl Nesmith (103)
2001	Marcus Rogers (97)
2002	Greg Cole (106)
2003	Nick Reid (133)
2004	Nick Reid (109)
2005	Nick Reid (112)
2006	Mike Rivera (90)
2007	Joe Mortensen (106)
2008	James Holt (105)
2009	Darrell Stuckey (93)
2010	Steven Johnson (95)
2011	Steven Johnson (120)
2012	Ben Heeney (112)
2013	Ben Heeney (88)

CONFERENCE HONORS

COACH OF THE YEAR

1967	Pepper Rodgers
1975	Bud Moore
1981	Don Fambrough
1984	Mike Gottfried
1991	Glen Mason
1995	Glen Mason
2007	Mark Mangino

OFFENSIVE PLAYER OF THE YEAR

1967	Bobby Douglass
1975	Nolan Cromwell
1991	Tony Sands

DEFENSIVE PLAYER OF THE YEAR

2005	Nick Reid

OFFENSIVE NEWCOMER OF THE YEAR

1967	John Mosier
1980	Kerwin Bell
2002	Bill Whittemore
2003	Joe Vaughn

DEFENSIVE NEWCOMER OF THE YEAR

1987	Curtis Moore
1988	Deral Boykin
1991	Steve Harvey
1999	Carl Nesmith
2007	Chris Harris (AP)
2013	Isaiah Johnson (C)

OFFENSIVE FRESHMAN OF THE YEAR

1993	June Henley

DEFENSIVE FRESHMAN OF THE YEAR

1993	Tony Blevins

CONFERENCE PLAYER OF THE WEEK
(Big 12 Only - 1996-present)

1996	**Ronnie Ward**	LB
	Nov. 3 at Iowa State	
1997	**Patrick Brown**	LB
	Sept. 1 vs. UAB	
1997	**Eric Vann**	RB
	Sept. 15 vs. Missouri	
1997	**Jason Harris**	Special Teams
	Nov. 3 vs. Iowa State	
1998	**Harrison Hill**	Special Teams
	Sept. 28 at UAB	
1998	**David Winbush**	HB
	Oct. 26 vs. Colorado	
1998	**Steve Bratten**	LB
	Oct. 26 vs. Colorado	
1999	**Carl Nesmith**	Special Teams
	Nov. 22 vs. Iowa State	
2000	**Algie Atkinson**	LB
	Sept. 16 vs. UAB	
2000	**Marcus Rogers**	LB
	Oct. 21 vs. Colorado	
2001	**Reggie Duncan**	RB
	Oct. 6 at Texas Tech	
2001	**Johnny Beck**	Special Teams
	Oct. 6 at Texas Tech	
2002	**Gregg Heaggans**	Sp. Teams
	Sept. 14 vs. Missouri State	
2003	**Rodney Fowler**	S
	Nov. 24 vs. Iowa State	
2004	**Brandon Rideau**	Sp. Teams
	Sept. 6 vs. Tulsa	
2004	**David McMillan**	DE
	Nov. 22 at Missouri	
2005	**Brandon Perkins**	LB
	Sept. 19 vs. Louisiana Tech	
2005	**Charlton Keith**	DE
	Nov. 7 vs. Nebraska	
2005	**Scott Webb**	PK/Sp. Teams
	Nov. 28 vs. Iowa State	
2006	**Jon Cornish**	RB
	Nov. 20 vs. Kansas State	
2007	**Marcus Herford**	KR/Sp. Teams
	Sept. 20 vs. Southeastern La.	
2007	**Scott Webb**	PK/ Sp. Teams
	Oct. 22 vs. Colorado	
2007	**Todd Reesing**	QB (Co)
	Nov. 19 vs. Iowa State	
2008	**Todd Reesing**	QB
	Dec. 1 vs. Missouri	
2008	**Darrell Stuckey**	S
	Dec. 1 vs. Missouri	
2009	**Maxwell Onyegbule**	DE
	Sept. 12 vs. UTEP	
2010	**Justin Springer**	LB
	Sept. 11 vs. Georgia Tech	
2010	**D.J. Beshears**	KR/Sp. Teams
	Sept. 25 vs. New Mexico State	
2011	**D.J. Beshears**	KR/Sp. Teams
	Sept. 10 vs. Northern Illinois	
2013	**Trevor Pardula**	P/Sp. Teams
	Sept. 23 vs. Louisiana Tech	
2013	**James Sims**	RB
	Nov. 18 vs. West Virginia	

ACADEMIC ALL-CONFERENCE

FIRST TEAM

1954	Terry McIntosh	B
1955	George Remsberg	G
1956	Ron Claiborne	G
1957	Dale Remsberg	E
1958	Bill Blasi	T
1960	Sam Simpson	E
1962	Ron Oelschlager	B
1963	Ron Oelschlager	B
1964	Fred Elder	T
	Ron Oelschlager	B
1965	Mike Shinn	T
	Bruce Peterson	T
	Bill Wohlford	G
1966	Bruce Peterson	T
	Bill Wohlford	G
	Mike Sweatman	LB
1967	Willie McDaniel	G
	Mike Sweatman	LB
	Dave Morgan	DB
1968	John Mosier	E
	Ken Wertzberger	G
	Dale Evans	C
	Dave Morgan	DB
1969	Dave Aikins	G
	Dale Evans	C
	Steve Carmichael	E
1970	Mike McCoy	C
1971	Mike McCoy	C
	Phil Basler	DT
	John Schroll	TE
1972	John Schroll	TE
	Ken Saathoff	WR
	Steve Towle	LB
	John Bryant	T
1973	Ken Saathoff	TE
	Kurt Knoff	SS
1974	Ken Saathoff	WR
	Kurt Knoff	SS
1976	Tom Fitch	SS
	Nolan Cromwell	QB
1977	Tom Fitch	SS
1978	Frank Wattelet	SS
1979	Brian Bethke	QB
	Frank Wattelet	SS
1980	Jeff Fox	DT
1981	Dan Wagoner	CB
1982	Bruce Kallmeyer	K
	Tim Friess	E
1983	Mark Henderson	FB
	Steve Cole	S
1984	Mark Henderson	FB
	Quintin Schonewise	T
	Dodge Schwartzburg	K
1985	Wayne Ziegler	S
	Kevin Harder	S
	Willie Pless	LB
	Mike Norseth	QB
1986	Wayne Ziegler	S
	Mark Henderson	FB
	Kevin Harder	S
1987	Mike Orth	QB
1988	Curtis Moore	LB
	Rob Newson	S
	Dave Grattan	OG
1989	John Baker	TE
	Mark Koncz	DT
1990	Curtis Moore	LB
	Christopher Perez	OT
	Maurice Douglas	FB
	Smith Holland	OG
1991	Dan Eichloff	P/K
	Gilbert Brown	DT
	Kenny Drayton	WR
	Paul Friday	DB
1992	Don Davis	LB
	Dan Eichloff	P/K
	Chad Fette	TE
	Chip Hilleary	QB
	Trace Liggett	OG
	Dave Marcum	C
	Pete Vang	TE

TREVOR MARRONGELLI

1993	Greg Ballard	WR
	Derek Brown	OT
	Jason Brown	DE
	Joe Hornback	C
	Jim Moore	TE
	Larry Thiel	LB
	Pete Vang	TE
1994	Don Davis	LB
	Chris Powell	FB
	Jim Moore	TE
	Darrin Simmons	P
1995	Jim Moore	TE
	Darrin Simmons	P
1996	Jim Moore	TE
1997	Tim Bowers	LB
	Steve Bratten	LB
	Greg Erb	DE
	Tanner Hancock	WR
	Hamilton Hill	QB
	Shane Rooney	TE
1998	Tim Bowers	LB
	Greg Erb	DB
	Charlie Hoag	WR
	Jason Stevenson	OL
	Brandon Wier	DB
1999	Tim Bowers	LB
	Greg Erb	DB
	Charlie Hoag	WR
	Justin Sands	OL
	Brandon Wier	DB
2000	Tim Bowers	LB
	Jake Letourneau	DB
	Brandon Wier	DB
2001	Jake Letourneau	DB
	Brandon Wier	DB
	Barry Goodrich	WR
	Jason Farley	TE
2002	Zach Dyer	S
	Barry Goodrich	WR
	Justin Henry	OL
	Jake Letourneau	S
	Derick Mills	WR
	Travis Watkins	DT
	Darren Rus	LB
2003	Derick Mills	WR
	Johnny Beck	PK
	Kevin Kane	LB
	Jonathan Lamb	SS
2004	Kevin Kane	LB
	Jonathan Lamb	WR
	John Nielsen	QB
	Matt Thompson	OL
	Brandon Watkins	TE
	Travis Watkins	DT
2005	Kevin Kane	LB
	Jonathan Lamb	WR
	Matt Thompson	OL
2006	Dane Broadie	PK
	Russell Brorsen	DE
	Jeff Foster	WR
	Zack Hood	LS
	Jonathan Lamb	WR
	John Larson	DE
	Scott Webb	PK
2007	Russell Brorsen	DE
	Micah Brown	WR
	Jeff Foster	WR
	John Larson	DE
	Sadiq Muhammed	DB
	Todd Reesing	QB
	Mike Rivera	LB
	Brian Seymour	DB
	Jake Sharp	RB
	Scott Webb	PK
	Jeff Wheeler	DE
2008	Jacob Branstetter	PK
	Russell Brorsen	DE
	Drew Dudley	LB
	John Larson	DE
	Todd Reesing	QB
	Mike Rivera	LB
	Justin Springer	LB
2009	Tim Biere	TE
	Jacob Branstetter	PK
	Drew Dudley	LB
	Trevor Marrongelli	OL
	Olaitan Oguntodu	S
	Todd Reesing	QB
	Justin Springer	LB
	Brad Thorson	OL
2010	Tim Biere	TE
	Brian Blackwell	S
	Jacob Branstetter	PK
	Drew Dudley	LB
	Steven Foster	FB
	Trevor Marrongelli	OL
	Olaitan Oguntodu	S
	Tyler Patmon	CB
	Reece Petty	WR
	Justin Puthoff	FB
	Alex Smith	OL
	Riley Spencer	OL
	Justin Springer	LB
	Brad Thorson	OL
2011	Tim Biere	TE
	Brian Blackwell	LB
	Gavin Howard	OL
	Chase Knighton	WR
	Trevor Marrongelli	OL
	Quinn Mecham	QB
	Shane Smith	DT
	Keeston Terry	S
2012	Dylan Admire	OL
	Ryan Burton	HB
	Brandon Hawks	S
	Gavin Howard	OL
	Trevor Marrongelli	OL
	Tyler Patmon	CB
	Justin Puthoff	LS
	James Sims	HB
	Shane Smith	DL
2013	Brandon Bourbon	RB
	Gavin Howard	OL
	Blake Jablonski	H/QB
	Reilly Jeffers	LS
	Jonathan Jones	WR
	Pat Lewandowski	OL
	Dexter Linton	S
	Alex Matlock	S
	T.J. Semke	DL
	Riley Spencer	OL
	Trent Smiley	TE
	Shane Smith	DL
	Kevin Young	DL
	Zackary Young	LS

THREE-TIME ACADEMIC FIRST TEAM ALL-CONFERENCE

Ron Oelschlager	1962-64
Ken Saathoff	1972-74
Jim Moore	1994-96
Greg Erb	1997-99
Jake Letourneau	2000-02
Kevin Kane	2003-05
Russell Brorsen	2006-08
John Larson	2006-08
Jacob Branstetter	2008-10
Drew Dudley	2008-10
Justin Springer	2008-10
Tim Biere	2009-11
Gavin Howard	2011-13
Shane Smith	2011-13

FOUR-TIME ACADEMIC FIRST TEAM ALL-CONFERENCE

Tim Bowers	1997-2000
Brandon Wier	1998-2001
Jonathan Lamb	2003-06
Trevor Marrongelli	2009-12

FIRST TEAM ATHLETIC AND ACADEMIC ALL-CONFERENCE IN SAME SEASON

Mike Sweatman	1966
Mike Sweatman	1967
John Mosier	1968
Dale Evans	1969
John Schroll	1971
Kurt Knoff	1973
Kurt Knoff	1974
Tom Fitch	1977
Willie Pless	1985
Dan Eichloff	1991
Dan Eichloff	1992
Chip Hilleary	1992

NCAA RANKINGS

TEAM (TOP 15)

RUSHING OFFENSE
1950 . . . . . 4th . . . . . .(311.6)
1961 . . . . . 13th . . . . . (228.6)
1963 . . . . . 5th . . . . . (243.1)
1968 . . . . . 5th . . . . . (299.9)
1975 . . . . . 7th . . . . . (317.1)
1976 . . . . . 4th . . . . . (297.4)
1992 . . . . . 13th . . . . . (232.1)
1994 . . . . . 8th . . . . . .(247.1)

PASSING OFFENSE
1939 . . . . . 10th. . . . . .(101.1)
1941 . . . . . 11th . . . . . (119.6)
1942 . . . . . 12th. . . . . .(115.9)
1949 . . . . . 12th. . . . . (153.3)
1972 . . . . . 13th. . . . . (207.9)
1973 . . . . . 10th. . . . . (194.5)
1983 . . . . . 4th . . . . . (286.0)
1985 . . . . . 15th. . . . . (254.7)
2008. . . . . 8th . . . . . (305.6)
2009. . . . . 7th . . . . . .(310.33)

TOTAL OFFENSE
1947 . . . . . 11th . . . . . (336.6)
1950 . . . . . 11th . . . . . (396.8)
1968 . . . . . 9th . . . . . (442.0)
2007. . . . . 8th . . . . . (479.77)

SCORING
1968 . . . . . 3rd . . . . . .(38.0)
1992 . . . . . 11th . . . . . (31.8)
2007. . . . . 2nd . . . . . (42.77)

RUSHING DEFENSE
1961 . . . . . 14th. . . . . .(113.9)
1992 . . . . . 20th . . . . . (125.7)
2005. . . . . 3rd . . . . . .(83.3)
2007. . . . . 8th . . . . . (94.77)

PASSING DEFENSE
1939 . . . . . 1st. . . . . (34.1)
1953 . . . . . 8th . . . . . (61.0)
1957 . . . . . 15th. . . . . (61.2)
1960 . . . . . 3rd . . . . . .(48.3)
1973 . . . . . 10th. . . . . .(90.4)
1981 . . . . . 4th . . . . . (104.5)
1982 . . . . . 2nd . . . . . (127.5)
1986 . . . . . 12th. . . . . (145.5)
1987 . . . . . 3rd . . . . . (110.2)

TOTAL DEFENSE
1960 . . . . . 7th . . . . . (189.5)
2005. . . . . 11th . . . . . (303.3)
2007. . . . . 12th. . . . . (317.31)

SCORING DEFENSE
2007. . . . . 4th . . . . . (16.38)

TACKLES FOR LOSS
2005. . . . . 6th . . . . . .(8.67)

NET PUNTING
1995 . . . . . 8th . . . . . .(39.4)

PUNTING
1959 . . . . . 2nd . . . . . .(42.9)
1960 . . . . . 12th. . . . . (40.1)
1966 . . . . . 6th . . . . . (41.9)
1978 . . . . . 11th . . . . . .(39.0)
1979 . . . . . 12th. . . . . (38.1)
1980 . . . . . 15th. . . . . .(39.2)
1982 . . . . . 4th . . . . . (41.5)

PUNT RETURNS
1994 . . . . . 9th . . . . . (12.1)
1996 . . . . . 1st. . . . . (19.45)
2003. . . . . 9th . . . . . (13.85)
2006. . . . . 11th . . . . . (13.50)

KICK OFF RETURNS
1993 . . . . . 11th . . . . . (23.7)
1994 . . . . . 12th. . . . . .(22.8)
2007. . . . . 7th . . . . . (25.21)

TURNOVER MARGIN
1996 . . . . . 9th . . . . . (1.00)
2007. . . . . 1st. . . . . (1.62)

INDIVIDUAL (TOP 10)

RUSHING
1950 . .Wade Stinson . . . 5th. . . .(1,129)
1962 . .Gale Sayers . . . . 3rd. . . .(1,125)
1963 . .Gale Sayers . . . . 3rd. . . . (917)
1991 . .Tony Sands . . . . 7th. . . (1,442)
1996 . .June Henley . . . . 10th . . (1,349)
2006. .Jon Cornish . . . . 7th. . .(121.42)

PASSING
1942 . .Ray Evans . . . . . 1st . . . . (1,117)
1973 . .David Jaynes . . . 4th. . . .(2,131)
2008. .Todd Reesing . . . 7th. . (299.08)
2009. .Todd Reesing . . . 6th. . (301.33)

PASSING EFFICIENCY
2003. .Bill Whittemore . . 9th. . . (154.7)

COMPLETIONS
2008. .Todd Reesing . . . 9th. . . (25.31)
2009. .Todd Reesing . . . 4th. . .(26.05)

RECEPTIONS
1942 . .Otto Schnellbacher . 8th . . .(25)
1985 . .Richard Estell . . . . 8th . . .(70)
2008. .Kerry Meier . . . . . T-6th . .(7.46)
2009. .Kerry Meier . . . . . 4th . .(8.50)
2009. .DezmonBriscoe . . . 9th . .(7.64)

RECEIVING YARDS
2008. .Dezmon Briscoe . 4th. . . (108.2)
2009. .Dezmon Briscoe . 5th. . .(121.55)

TOTAL OFFENSE
1942 . .Ray Evans . . . . . 4th. . . (1,410)
1967 . .Bobby Douglass . 10th . . .(1,741)
1983 . .Frank Seurer. . . . 10th . .(2,660)
1985 . .Mike Norseth . . . 5th. . . (3,214)
2008. .Todd Reesing . . . 8th. . .(316.31)
2009. .Todd Reesing . . . 4th. . .(311.25)

ALL-PURPOSE YARDS
1996 . .June Henley . . . . 6th. . . .(117.3)

SCORING
1951 . .Bud Laughlin . . . 10th . . . .(78)
1983 . .Bruce Kallmeyer . 6th. . . . .(98)

POINTS RESPONSIBLE FOR
2003. .BillWhittemore . . 10th . . . (17.2)

FIELD GOALS
1958 . .John Suder . . . . 2nd . . . . .(3)
1983 . .Bruce Kallmeyer . 2nd . . . .(24)
1991 . .Dan Eichloff . . . . 2nd . . . . (18)

TACKLES FOR LOSS
2005. .Charlton Keith. . . 9th. . . . (1.75)

INTERCEPTIONS
1942 . .Ray Evans . . . . . 1st . . . . . (10)
2004. .Charles Gordon . . 1st . . . . . .(7)
2006. .Aqib Talib . . . . . 4th. . . (0.60)

FORCED FUMBLES
2008. .James Holt. . . . . 3rd. . . .(0.46)

PASSES DEFENDED
2006. .Aqib Talib . . . . . 1st . . . .(2.80)

KICK OFF RETURNS
1994 . .Ashaundai Smith . 6th. . . .(26.4)

PUNTING
1950 . .Dolph Simons . . . 7th. . . . (41.2)
1954 . .Ted Rohde . . . . . 2nd . . .(44.7)
1955 . .Ted Rohde . . . . . 3rd. . . .(42.3)
1956 . .Ted Rohde . . . . . 6th. . . . (41.6)
1959 . .John Hadl . . . . . 1st . . . .(45.6)
1966 . .Dave Morgan . . . 7th. . . .(42.4)
1968 . .Bill Bell. . . . . 7th. . . . (41.8)
1979 . .Mike Hubach. . . . 8th. . . .(42.5)
1980 . .Bucky Scribner . . 6th. . . . (44.1)
1981 . .Bucky Scribner . . 12th . . .(43.8)
1982 . .Bucky Scribner . . 3rd. . . .(45.8)
1995 . .Darrin Simmons. . 6th. . . .(43.8)

PUNT RETURNS
1949 . .Bud French . . . . 5th. . . . (15.2)
1952 . .Gil Reich . . . . . 6th. . . . (17.2)
1961 . .John Hadl . . . . . 7th. . . . (11.2)
1986 . .Milt Garner. . . . . 5th. . . . (13.8)

NCAA RECORDS

RUSHING ATTEMPTS (HALF)
34 . .Tony Sands vs. Missouri 1991

RUSHING ATTEMPTS (GAME)
58 . .Tony Sands vs. Missouri 1991

MOST RUSHING YARDS TWO PLAYERS SAME TEAM (GAME)
476. .Tony Sands (396)/Chip Hilleary (80) vs. Missouri 1991

RANK IN TOP 12 IN PUNTING AND FIELD GOALS
Dan Eichloff. . 1991. . . . . (12th/3rd)

INTERCEPTION RETURNS FOR TD BY A LB (GAME)
2 . . .Patrick Brown vs. UAB. 1997

ALL-PURPOSE PLAYS (GAME)
58 . .Tony Sands vs. Missouri 1991

OTHER NCAA RANKINGS

INDIVIDUAL

RUSHING YARDS (GAME)
2 . . . 396. .Tony Sands vs. Missouri, 1991

RUSHING YARDS BY A QUARTERBACK (SEASON)
19. . . 1,124 . . . . . Nolan Cromwell, 1975

SACKS (GAME)
5 . . . 4.5 . . Brandon Perkins vs. La.Tech, 2005

PUNTING AVERAGE (CAREER)
9 . . . 44.6 . . . Bucky Scribner, 1980-82

LONGEST RUSH
1 . . . 99 . Eric Vann vs. Oklahoma, 1997
1 . . . 99 . Gale Sayers vs. Nebraska, 1963

LONGEST PASS
16. . . 98 Kelly Donahoe to Willie Vaughn vs. Colorado, 1987

LONGEST PUNT
3 . . . 94 . John Hadl vs. Oklahoma, 1959

LONGEST FIELD GOAL
18. . . 61. . .Dan Eichloff vs. Ball St., 1992

TEAM

TACKLES FOR LOSS (GAME)
5 . . . 18 . . . . vs. SW Missouri St., 2001

CONFERENCE LEADERS

CONFERENCE STATISTICAL CHAMPIONS - (1937-PRESENT)

(NOTE: Only rushing, passing and total offense/defense available prior to Big 12, 1996-present)

TEAM

RUSHING OFFENSE
1950 . . . . . 311.6
1961 . . . . . 228.6
1968 . . . . . 299.9
1975 . . . . . 317.1

PASSING OFFENSE
1939 . . . . . 101.1
1941 . . . . . 119.6
1942 . . . . . 115.9
1947 . . . . . 121.2
1949 . . . . . 153.3
1952 . . . . . 123.8
1973 . . . . . 194.5
1983 . . . . . 286.0
1985 . . . . . 254.7

TOTAL OFFENSE
1968 . . . . . 442.0

SCORING OFFENSE
2007 . . . . . 42.77

RUSHING DEFENSE
1947 . . . . . 109.2
1992 . . . . . 125.7
2005 . . . . . 83.2

PASSING DEFENSE
1939 . . . . . 34.1
1945 . . . . . 94.4
1983 . . . . . 159.1

TOTAL DEFENSE
1947 . . . . . 189.1
1960 . . . . . 187.5
2007 . . . . . 317.31

SCORING DEFENSE
2007 . . . . . 16.38

PUNT RETURN AVERAGE
1996 . . . . . 19.5
2006 . . . . . 13.5

TURNOVER MARGIN
1996 . . . . . 1.00
2007 . . . . . 1.62

INDIVIDUAL

RUSHING
1937 . . . . Clarence Douglass 376
1962 . . . . Gale Sayers 1125
1963 . . . . Gale Sayers 917
1970 . . . . John Riggins 102.8
1975 . . . . Nolan Cromwell, QB 102.1
1991 . . . . Tony Sands 131.9
2006 . . . . Jon Cornish 121.4
2012 . . . . James Sims 112.6

PASSING
1941 . . . . Ralph Miller 657
1942 . . . . Ray Evans 1117
1948 . . . . Dick Gilman 945
1952 . . . . Jerry Robertson 868
1956 . . . . Wally Stauch 596
1958 . . . . Les Krull 661
1972 . . . . Dave Jaynes 204.8
1973 . . . . Dave Jaynes 193.7

PASSING EFFICIENCY
1981 . . . . Frank Seuer 102.8
1985 . . . . Mike Norseth 124.0

RECEPTIONS
1937 . . . . Max Replogle 18
1942 . . . . Otto Schnellbacher 25
1943 . . . . Charlie Moffet 15
1945 . . . . Norm Pumphrey 12
1946 . . . . Otto Schnellbacher 16
1947 . . . . Otto Schnellbacher 17
1952 . . . . Charlie Hoag 16
1958 . . . . Homer Floyd 15
1973 . . . . Emmett Edwards 4.45
1981 . . . . Wayne Capers 3.27
1985 . . . . Richard Estell 5.83
1989 . . . . Quintin Smith 6.36

TOTAL OFFENSE
1945 . . . . Frank Pattee 480
1947 . . . . Ray Evans 1018
1967 . . . . Bobby Douglas 1741
1973 . . . . David Jaynes 175.7
1985 . . . . Mike Norseth 267.8

SCORING
1947 . . . . Forrest Griffith 54
1951 . . . . Bud Laughlin 78
1961 . . . . Curtis McClinton 54

TACKLES
2011 . . . . Steven Johnson 120

TACKLES FOR LOSS
2000 . . . . Chris Johnson 24
2005 . . . . Charlton Keith 21

QUARTERBACK SACKS
1997 . . . . Ron Warner 14.5
2000 . . . . Chris Johnson 10.5
2005 . . . . Brandon Perkins 9.5

INTERCEPTIONS
2004 . . . . Charles Gordon 0.64
2006 . . . . Aqib Talib 0.60

PASSES DEFENDED
2006 . . . . Aqib Talib 2.80
2007 . . . . Aqib Talib 1.38

PASSES BROKEN UP
2004 . . . . Charles Gordon 15

PUNTING
1937 . . . . Max Replogle 37.5
1938 . . . . Jack Blanke 42.6
1939 . . . . Frank Bukaty 40.3
1944 . . . . Leroy Robinson 36.0
1954 . . . . Ted Rohde 43.8
1955 . . . . Ted Rohde 42.3
1959 . . . . John Hadl 45.6
1960 . . . . John Hadl 40.5
1965 . . . . Bill Lynch 41.5
1966 . . . . Dave Morgan 42.4
1967 . . . . Bob Coble 42.7
1968 . . . . Bob Coble 42.4
1979 . . . . Mike Hubach 42.5
1980 . . . . Bucky Scribner 44.1
1981 . . . . Bucky Scribner 43.8
1982 . . . . Bucky Scribner 45.8
1991 . . . . Dan Eichloff 42.3

KICKOFF RETURN AVERAGE
1996 . . . . Eric Vann 25.1

CHARLES GORDON

JAYHAWKS IN THE NFL

NAME	AT KU	TEAM (POSITION)	YEARS
Amberg, John	1948-50	New York Giants (B)	1951-52
Bailey, Jim	1968-69	Baltimore Colts (DT)	1970-74
		New York Jets	1975
		Atlanta Falcons	1976-78
Banks, Chris	1992-94	Denver Broncos (OG)	1998-99
		Atlanta Falcons	2000-01
Bausch, Frank	1929-31	Boston Redskins (C)	1934-36
		Chicago Bears	1937-40
		Philadelphia Eagles	1940-41
Bausch, Jim	1929-30	Chicago Cardinals (B)	1934-36
Beeson, Terry	1973-76	Seattle Seahawks (LB)	1977-81
Bell, Bill S.	1968-69	Atlanta Falcons (PK)	1971-72
		New England Patriots	1973
Bernhardt, Roger	1971-72	New York Jets (G)	1974
		Kansas City Chiefs	1975
Black, Charlie	1921-23	Duluth Kelleys (E)	1925
Blevins, Tony	1993-94, 1996-97	San Francisco 49ers (DB)	1998
		Indianapolis Colts	1999-2000
Brew, Dorian	1992-95	Baltimore Ravens (DB)	1996-97
		San Diego Chargers	1997
Briscoe, Dezmon	2007-09	Tampa Bay Buccaneers (WR)	2010-11
		Washington Redskins	2012-13
Brown, Gilbert	1989-92	Green Bay Packers (DT)	1993-99, 2001-03
Brown, Larry	1968-70	Pittsburgh Steelers (E,T)	1971-84
Bukaty, Fred	1958-60	Denver Broncos (FB)	1961
Butler, Mike	1973-76	Green Bay Packers (DT)	1977-82, 1985
Byrd, Isaac	1995-96	Tennessee Titans (WR)	1997-99
		Carolina Panthers	2000-02
Campfield, Billy	1974-77	Philadelphia Eagles (RB)	1978-82
		New York Giants	1983
Capers, Wayne	1979-82	Pittsburgh Steelers (WR)	1983-84
		Indianapolis Colts	1985-86
Coan, Bert	1961	San Diego Chargers (RB)	1962
		Kansas City Chiefs	1963-68
Collins, Anthony	2005-07	Cincinnati Bengals (OT)	2008-13
Colter, Jeff	1981-83	Minnesota Vikings (DB)	1984
		Kansas City Chiefs	1987
Conley, Steve	1969-71	Cincinnati Bengals (RB)	1972
		St. Louis Cardinals	1973
Criswell, Kirby	1977-79	St. Louis Cardinals (DE)	1980-81
Cromwell, Nolan	1973-76	Los Angeles Rams (DB)	1977-87
Davis, Dick	1959-61	Kansas City Chiefs (DE)	1962
Davis, Don	1991-94	New Orleans Saints (LB)	1996-98
		Tampa Bay Buccaneers	1998-2000
		St. Louis Rams	2001-02
		New England Patriots	2003-06
Davison, Andrew	1998-2001	New York Jets (DB)	2002, 2004
		Dallas Cowboys	2003
Dercher, Dan	1996-98	San Francisco 49ers (OT)	1999-2000
Detwiler, John	1912-14	Hammond Pros (HB/QB)	1923-24
Dinkel, Tom	1974-77	Cincinnati Bengals (LB)	1978-83, 85
Douglass, Bobby	1966-68	Chicago Bears (QB)	1969-75
		San Diego Chargers	1975
		New Orleans Saints	1976-77
		Green Bay Packers	1978
Dwyer, Nate	1997-2001	Arizona Cardinals (DT)	2001-02
Edwards, Emmett	1972-74	Houston Oilers (WR)	1975
		Buffalo Bills	1976
Estell, Richard	1982-85	Kansas City Chiefs (WR)	1987
Ettinger, Don	1941, 46-47	New York Giants (G)	1948-50
Evans, Ray R.	1941-42, 1946-47	Pittsburgh Steelers (RB)	1948
Fairchild, Paul	1981-83	New England Patriots (G)	1984-90
Fine, Derek	2003-07	Buffalo Bills (TE)	2008
Fiss, Galen	1950-52	Cleveland Browns (LB)	1956-66
Gay, Matt	1989-92	Kansas City Chiefs (S)	1994
Golub, Chris	1974-76	Kansas City Chiefs (DB)	1977
Goode, Don	1971-73	San Diego Chargers (LB)	1974-79
		Cleveland Browns	1980-81
Gordon, Charles	2003-05	Minnesota Vikings (WR)	2006-08
Griffith, Forrest	1946-49	New York Giants (RB)	1950-51
Hadl, John	1959-61	San Diego Chargers (QB)	1962-72
		Los Angeles Rams	1973-74
		Green Bay Packers	1974-75
		Houston Oilers	1976-77
Hageman, Fred	1959-60	Washington Redskins (C)	1961-64
Hantla, Bob	1951-53	San Francisco 49ers (G)	1954-55
Harris, Chris	2007-10	Denver (CB)	2011-13
Hartwig, Justin	1997-2001	Tennessee Titans (C/G)	2002-05
		Carolina Panthers (G)	2006-07
		Pittsburgh Steelers (C)	2008
Harvey, George	1964, 66	New Orleans Saints (G)	1967
Hawkinson, Tanner	2009-12	Cincinnati Bengals (OL)	2013
Hempstead, Hessley	1990-94	Detroit Lions (OG)	1995-97
Henley, June	1993-95	St. Louis Rams (RB)	1998
Henry, Marcus	2004-07	New York Jets (WR)	2008
Holloway, Johnny	1985	Dallas Cowboys (DB)	1986
		St. Louis Cardinals	1987
Hubach, Mike	1976-79	New England Patriots (PK)	1980-81
Irvin, LeRoy	1976-79	Los Angeles Rams (DB)	1980-89
Jaynes, David	1971-73	Kansas City Chiefs (QB)	1974
Jessie, Ron	1969-70	Detroit Lions (WR)	1971-74
		Los Angeles Rams	1975-79
		Buffalo Bills	1980-81
Johnson, Bobby	1981-83	New York Giants (WR)	1984-86
Johnson, Mike	1963-65	Dallas Cowboys (RB)	1966-69
Johnson, Steven	2008-11	Denver Broncos (LB)	2012-13
Jones, Adrian	2000-03	New York Jets (OT)	2004-07
		Kansas City Chiefs (OT)	2008
Jones, E.J.	1981-83	Kansas City Chiefs (RB)	1985
		Dallas Cowboys	1987
Jones, Rod	1992-95	Cincinnati Bengals (OT)	1996-2000
		St. Louis Rams	2001
		Washington Redskins	2002-03
Keith, Charlton	2004-05	Cleveland Browns (DL)	2006
Kennard, George	1949-51	New York Giants (G)	1952-55
Knoff, Kurt	1972-75	Houston Oilers (DB)	1977-78
		Minnesota Vikings	1979-82
Kvaternick, Zvonmir	1931-33	Pittsburgh Steelers (RB)	1934
Lassiter, Kwamie	1992-94	Arizona Cardinals (DB)	1995-2002
		San Diego Chargers	2003
Laughlin, Henry	1950-51, 1954	San Francisco 49ers (B)	1955
Lawson, Steve	1968-70	Cincinnati Bengals (G)	1971-72
		Minnesota Vikings	1973-75
Lemon, Mike	1973-74	New Orleans Saints (LB)	1975
		Tampa Bay Buccaneers	1976-77
Lewis, Eddie	1973-75	San Francisco 49ers (DB)	1976-79
		Detroit Lions	1979-80
Loneker, Keith	1989-92	St. Louis Rams (OT)	1993-95
Mason, Lindsay	1975-77	Los Angeles Raiders (T)	1978-81
		San Francisco 49ers	1982
Maumalanga, Chris	1990-93	New York Giants (DT)	1994
		Arizona Cardinals	1994-95
		St. Louis Rams	1997
McBurrows, Gerald	1991-94	St. Louis Rams (DB)	1995-98
		Atlanta Falcons	1999-2003
McClinton, Curtis	1959-61	Kansas City Chiefs (RB)	1962-67
McCormack, Mike	1948-50	Cleveland Browns (T)	1954-62
McDermott, Sean	1995-99	Tampa Bay Buccaneers (LS)	2001
		Houston Texans	2002
		New England Patriots	2003-04
McDouglad, Bradley	2009-12	Kansas City Chiefs (S)	2013
McMillan, David	2001-04	Cleveland Browns (LB)	2005-08
Mehringer, Pete	1931-33	St. Louis Browns (T)	1934-36
		Los Angeles Bulldogs	1936-40
		Hollywood Bears	1941-42
Meier, Kerry	2006-09	Atlanta Falcons (WR)	2010-12
Merkel, Monte	1938-41	Chicago Bears (G)	1942-43
Miller, Robert L.	1972-74	Minnesota Vikings (RB)	1975
Mosier, John E.	1967-69	Denver Broncos (TE)	1971
		Baltimore Colts	1972
		New England Patriots	1973
Mrkonic, George	1950-52	Philadelphia Eagles (T)	1953
Nave, Stevan	1982-83, 1985-86	Cleveland Browns (LB)	1987
Nesmith, Dean	1933-35	New York Yankees (G)	1936
Nesmith, Ole	1932-34	Brooklyn Dodgers (FB)	1935
		New York Yankees	1936-40
Norris, Moran	1996-2000	New Orleans Saints (RB)	2001-02
		Houston Texans	2002-05
		San Francisco 49ers	2006-07, 2009-11
		Detroit Lions	2008
Norseth, Mike	1984-85	Cincinnati Bengals (QB)	1987-88
		New York Jets	1992
Opurum, Toben	2009-12	Kansas City Chiefs (FB)	2013
Oswald, Paul	1983-86	Pittsburgh Steelers (C)	1987
		Atlanta Falcons (G)	1988
Palmer, Gerry	1970-72	Kansas City Chiefs (G)	1975
Patterson, Elvis	1981-83	New York Giants (DB)	1984-87
		San Diego Chargers	1987-89
		Los Angeles Raiders	1990-93
		Dallas Cowboys	1993

JAYHAWKS IN THE NFL

NAME	AT KU	TEAM (POSITION)	YEARS
Pierce, Don	1939-40	Brooklyn Dodgers (C)	1942
		St. Louis Cardinals	1943
Rideau, Brandon	2001-04	Cleveland Browns (WR)	2005
		Chicago Bears	2006-08
Riggins, John	1968-70	New York Jets (RB)	1971-75
		Washington Redskins	1976-79, 1981-85
Rivera, Mike	2005-08	New England Patriots	2012
Roberts, Gene	1942	New York Giants (B)	1947-50
Sayers, Gale	1962-64	Chicago Bears (RB)	1965-71
Schaake, Elmer	1929-31	Portsmouth Spartans (B)	1932
Schick, Doyle	1958-60	Washington Redskins (LB)	1961
Schnellbacher, Otto	1942, 1946-47	New York Giants (B)	1950-51
Schweda, Brian	1962-64	Chicago Bears (DE)	1966
Scott, Arthur (Dave)	1973-75	Atlanta Falcons (T)	1976-82
Scribner, Bucky	1980-82	Green Bay Packers (P)	1983-84
Seurer, Frank	1980-83	Kansas City Chiefs	1986-87
Smith, Greg	1977-78,	Minnesota Vikings (DL)	1980-81, 1984
Smith, Hugh	1960	Denver Broncos (E)	1962
		Washington Redskins (E)	1962
Smith, Laverne	1973-76	Pittsburgh Steelers (RB)	1977
Smith, Quintin	1986-89	Chicago Bears (WR)	1990
Spencer, Oliver	1950-52	Detroit Lions (T)	1953, 1956, 1959-61
		Green Bay Packers	1957-58
		Oakland Raiders	1963
Stapelton, George	1935-37	Phoenix Bulldogs (G)	1938
Stokes, Sims	1964	Dallas Cowboys (WR)	1967
Stubblefield, Dana	1990-92	San Francisco 49ers (DT)	1993-97, 2001-02
		Washington Redskins	1998-2000
		Oakland Raiders	2003
Stuckey, Darrell	2006-09	San Diego Chargers (S)	2010-13
Sutton, Mitch	1972-73	Philadelphia Eagles (DT)	1974-75
Sydney, Harry	1978-80	San Francisco 49ers (RB)	1987-91
		Green Bay Packers	1992
Talib, Aqib	2005-07	Tampa Bay Bucs (CB)	2008-11
		New England Patriots	2012-13
Taylor, Steve	1973-75	Kansas City Chiefs (S)	1976
Terry, Doug	1989-91	Kansas City Chiefs (S)	1992-95
Thompson, Broderick	1981-82	Dallas Cowboys (OT)	1985
		San Diego Chargers	1987-92
		Philadelphia Eagles	1993-94
		Denver Broncos	1995-96
Tomlinson, Dick	1947-49	Pittsburgh Steelers (G)	1950-51
Towle, Steve	1972-74	Miami Dolphins (LB)	1975-80
Ulrich, Hubert	1939-41	Miami Seahawks (E)	1946
Vanoy, Vernon	1967-68	New York Giants (DT)	1971
		Green Bay Packers	1972
		Houston Oilers	1973
Verser, David	1977-80	Cincinnati Bengals (WR)	1981-84
		Tampa Bay Buccaneers	1985
Wagoner, Danny	1978, 80-81	Detroit Lions (DB)	1982-84
		Atlanta Falcons	1985
Walton, Alvin	1984	Washington Redskins (DB)	1986-91
Ward, Ronnie	1992-94, 1996	Miami Dolphins (LB)	1997
Warner, Ron	1996-97	New Orleans Saints (LB)	1998
		Tampa Bay Buccaneers	2002-03
Wattlet, Frank	1978-80	New Orleans Saints (DB)	1981-87
		Los Angeles Rams	1987
Wellman, Mike	1976-77	Green Bay Packers (C)	1979-80
Whittaker, Scott	1993-96	Oakland Raiders (OG)	1997
Whitten, Bobby	1978-80	Cincinnati Bengals (T)	1981
Williams, Delvin	1971-73	San Francisco 49ers (RB)	1974-77
		Miami Dolphins	1978-80
		Green Bay Packers	1981
Wright, Sylvester	1991-94	Philadelphia Eagles (LB)	1995-96
Zook, John	1966-68	Atlanta Falcons (DT)	1969-75
		St. Louis Cardinals (DE)	1976-80

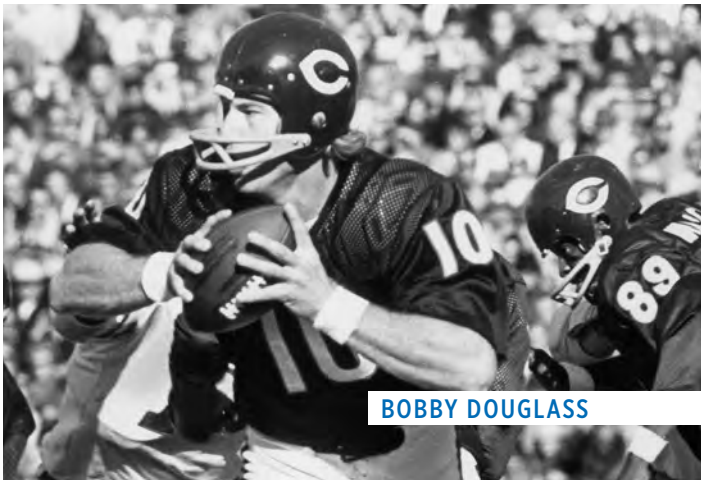

BOBBY DOUGLASS

JAYHAWKS IN THE SUPER BOWL

PLAYER	TEAM	GAMES
Gilbert Brown	Green Bay	XXXI*, XXXII
Larry Brown	Pittsburgh	IX*, X*, XIII*, XIV*
Isaac Byrd	Tennessee	XXXIV
Billy Campfield	Philadelphia	XV
Bert Coan	Kansas City	I
Nolan Cromwell	Los Angeles	XIV
Don Davis	St. Louis	XXXVI
	New England	XXXVIII*, XXXIX*
Tom Dinkel	Cincinnati	XVI
Paul Fairchild	New England	XX
Chris Harris	Denver	XLVIII
Justin Hartwig	Pittsburgh	XLIII*
Bobby Johnson	New York Giants	XXI*
Steven Johnson	Denver	XLVIII
Rod Jones	St. Louis	XXXVI
Steve Lawson	Minnesota	VIII, IX
Lindsay Mason	Oakland	XV*
Curtis McClinton	Kansas City	I, IV*
Sean McDermott	New England	XXXVIII*
Robert Miller	Minnesota	XI
Mike Norseth	Cincinnati	XXIII
Elvis Patterson	New York Giants	XXI*
	Dallas	XXVIII*
John Riggins	Washington	XVII*, XVIII
Dana Stubblefield	San Francisco	XXIX*
Harry Sydney	San Francisco	XXIII*, XXIV*
David Verser	Cincinnati	XVI
Alvin Walton	Washington	XXII*
Ron Warner	Tampa Bay	XXXVII*

** - Indicates Super Bowl Champion*

JAYHAWKS IN THE PRO BOWL

PLAYER	TEAM	YEARS
Frank Bausch	Chicago	1940
Larry Brown	Pittsburgh	1983
Nolan Cromwell	Los Angeles	1981-82-83-84
Galen Fiss	Cleveland	1963-64
John Hadl	San Diego	1965-66-69-70-73
	Los Angeles	1974
LeRoy Irvin	Los Angeles	1986-87
Ron Jessie	Los Angeles	1977
Curtis McClinton	Dallas Texans	1963
	Kansas City	1967-68
Mike McCormack	New York Yankees	1952
	Cleveland	1957-58-61-62-63
Pete Mehring	Los Angeles Bulldogs	1939
John Riggins	New York Jets	1976
Gale Sayers	Chicago	1966-67-68-70
Dana Stubblefield	San Francisco	1995-96-98
Delvin Williams	San Francisco	1977
	Miami	1979
John Zook	Atlanta	1974

KU IN THE NFL DRAFT

YEAR	PLAYER (POS)	RD/PICK	TEAM
1938	Clarence Douglass (B)	9	Lions
1939	Dave Shirk (E)	18	Steelers
	Ferrel Anderson (G)	19	Brooklyn
1940	Bill Bunson (B)	14	Eagles
1942	Hubert Ulrich (E)	9	Browns
	Ralph Miller (B)	16	Brooklyn
1944	Ray Evans (B)	1	Bears
	Gene Long (G)	9	Patriots
	Warren Hodges (T)	26	Cardinals
	George Dick (E)	30	Lions
1947	Otto Schnellbacher (E)	23	Cardinals
	Bill Hogan (B)	29	Packers
1948	Otto Schnellbacher (E)	3	Yankees (AAFC)
	Don Ettinger (T)	11	Colts (AAFC)
		19	Giants
	Dick Monroe (C)	20	Cardinals
1949	Frank Pattee (B)	6	Colts (AAFC)
		23	Redskins
	Dick Monroe (C)	16	Hornets (AAFC)
	Dick Bertuzzi (B)	22	Bears
1950	Forrest Griffith (B)	5	Giants
	Bud French (B)	21	Bulldogs
	Dick Tomlinson (G)	21	Steelers
	Ed Lee (T)	27	Redskins
1951	Mike McCormack (T)	3	Yankees
	Wade Stinson (B)	5	Packers
	S.P. Garnett (T)	29	49ers
1952	Bob Brandenberry (B)	20	Browns
	Bud Laughlin (B)	25	49ers
1953	Gil Reich (B)	2	Packers
	George Mrkonic (G)	4	Eagles
	Ollie Spencer (T)	6	Lions
	Galen Fiss (B)	13	Browns
	Merlin Gish (C)	22	Colts
	Charlie Hoag (B)	26	Browns
1954	Bob Hantla (G)	5	49ers
	Harold Patterson (B)	14	Eagles
	Morris Kay (E)	18	49ers
	Joe Lundy (G)	26	Browns
1955	John Anderson (E)	21	Eagles
1956	Ralph Moody (B)	13	49ers
	Bev Butler (B)	26	Giants
1957	Bob Kraus (G)	11	Cardinals
	Don Feller (B)	14	Browns
	Ed Pretock (T)	16	Colts
	Tom Horner (T)	20	Cardinals
	Chet Van Alta (T)	22	Colts
	Ted Rohde (B)	26	Cardinals
	Frank Gibson (T)	30	Cardinals
1958	Ron Clairborne (T)	12	Rams
	Larry Carmer (B)	18	Lions
1959	John Peppercorn (E)	14	Steelers
	Homer Floyd (B)	26	Browns
1960	Fred Hagerman (C)	8	Giants (NFL)
1961	Curtis McClinton (HB)	14	Texans (AFL)
	Doyle Schick (B)	14	Redskins (NFL)
1962	John Hadl (QB)	3	Chargers (AFL)
		1	Lions (NFL)
	Bert Coan (HB)	14	Chargers (AFL)
		7	Redskins (NFL)
	Elvin Baenam (G)	23	Raiders (AFL)
	Roger McFarland (HB)	27	Oilers (AFL)
		20	49ers (NFL)
1963	Marv Clothier (G)	7	Cowboys
1965	Gale Sayers (RB)	1	Chiefs (AFL)
		1	Bears (NFL)
	Mike Shinn (E)	8	Packers
	Brian Schweda (T)	16	Broncos (AFL)
		11	Bears (NFL)
	Ron Oelschlager (HB)	19	Broncos (AFL)
1966	Willie Ray Smith (DB)	11	Chiefs (AFL)
	Mike Johnson (HB)	14	Raiders (AFL)
1967	George Harvey (G)	6/134	Saints
	Jeff Elias (TE)	17/444	Packers
	Steve Renko (FB)	15	Raiders (AFL)
1968	Bert Olson (WR)	10/266	Cowboys
1969	Bobby Douglass (QB)	2/41	Bears
	Vernon Vanoy (DE)	3/60	Giants
	John Zook (DE)	4/99	Rams
	Keith Christensen (T)	5/117	Saints
	Billy Hunt (DB)	12/341	Falcons
	Junior Riggins (RB)	16/409	Cardinals
1971	John Riggins (RB)	1/6	Jets
	Steve Lawson (G)	2/41	Bengals
	Larry Brown (TE)	5/106	Steelers
	Ron Jessie (WR)	8/206	Cowboys
1972	Bob Childs (G)	5/120	Rams
	Steve Conley (RB)	7/158	Bengals
	Karl Salb (DT)	14/340	Bills
	Steve Roach (LB)	15/380	Lions
	Kenny Page (LB)	15/381	Rams
1973	Roger Bernhardt (G)	3/76	Steelers
	Gary Palmer (T)	4/83	Colts
	Eddie Shears (LB)	9/233	Redskins
	Vince O'Neal (RB)	15/379	Bills
1974	Don Goode (LB)	1/15	Browns
	Delvin Williams (RB)	2/49	49ers
	Mitch Sutton (DT)	3/63	Eagles
	David Jaynes (QB)	3/66	Chiefs
	Delano Robinson (WR)	16/409	Raiders
1975	Emmett Edwards (WR)	2/40	Oilers
	Bruce Adams (WR)	4/103	Vikings
	Robert Miller (RB)	5/129	Vikings
	Steve Towle (LB)	6/143	Dolphins
	Mike Lemon (LB)	6/149	Saints
1976	Kurt Knoff (DB)	2/43	Broncos
	Eddie Lewis (DB)	2/57	49ers
	Dave Scott (T)	3/71	Falcons
	Steve Taylor (DB)	6/165	Chiefs
	Jeff Turner (LB)	9/241	Bills
1977	Mike Butler (DE)	1/9	Packers
	Nolan Cromwell (DB)	2/31	Rams
	Terry Beeson (LB)	2/41	Seahawks
	Laverne Smith (RB)	4/99	Steelers
	Skip Sharp (DB)	5/119	Eagles
	Chris Golub (DB)	7/177	Chiefs
	Waddell Smith (WR)	8/215	Chiefs
1978	Lindsay Martin (T)	3/82	Raiders
	Tom Dinkel (LB)	5/126	Bengals
	Norris Banks (RB)	5/130	Eagles
	Bill Campfieldd (RB)	11/288	Eagles
1979	Mike Wellman (C)	3/81	Rams
1980	Kirby Criswell (LB)	2/31	Bengals
	LeRoy Irvin (DB)	3/70	Rams
	Jim Zidd (LB)	5/123	Jets
	Mike Hubach (P)	11/293	Patriots
1981	David Verser (WR)	1/10	Bengals
	Lester Mickens (WR)	11/277	Saints
1982	Greg Smith (DT)	7/184	Chiefs
	Danny Wagoner (DB)	9/231	Lions
1983	Wayne Capers (WR)	2/52	Steelers
	Bucky Scribner (P)	11/299	Packers
1984	Paul Fairchild (G)	5/124	Patriots
	Bruce Kallmeyer (K)	7/184	Patriots
	Renwick Atkins (T)	7/187	Lions
1986	Alvin Walton (DB)	3/75	Redskins
	Lynn Williams (RB)	6/160	Rams
	Mike Norseth (QB)	7/174	Browns
	Johnny Holloway (WR)	7/185	Cowboys
1987	Paul Oswald (C)	11/289	Steelers
1991	Curtis Moore (LB)	10/267	Oilers
1992	Chris Perez (OT)	5/124	Dolphins
1993	Dana Stubblefield (DT)	1/26	49ers
	Gilbert Brown (DT)	3/79	Vikings
1994	Chris Maumalanga (DT)	4/128	Giants
1995	Gerald McBurrows (DB)	7/214	Rams
	Hessley Hempstead (OG)	7/228	Lions
1996	Dorian Brew (DB)	3/79	Dolphins
	Chris Banks (OG)	7/226	Broncos
	Rod Jones (OT)	7/219	Bengals
	L.T. Levine (RB)	7/235	Broncos
1997	Ronnie Ward (LB)	3/93	Dolphins
	June Henley (RB)	5/163	Chiefs
	Isaac Byrd (WR)	6/195	Chiefs
1998	Ron Warner (LB)	7/239	Saints
2001	Moran Norris (RB)	4/115	Saints
2002	Nate Dwyer (DT)	4/113	Cardinals
	Justin Hartwig (OT)	6/187	Titans
2004	Adrian Jones (OT)	4/132	Jets
2005	David McMillan (DE)	5/139	Browns
2008	Aqib Talib (CB)	1/20	Buccaneers
	Anthony Collins (OT)	4/112	Bengals
	Derek Fine (TE)	4/132	Bills
	Marcus Henry (WR)	6/174	Jets
2010	Darrell Stuckey (S)	4/110	Chargers
	Kerry Meier (WR)	5/165	Falcons
	Dezmon Briscoe (WR)	6/191	Bengals
2012	Tanner Hawkinson (OL)	5/156	Bengals

MORAN NORRIS

KU VS. ASSOCIATED PRESS RANKED OPPONENTS

DATE	RK	OPPONENT	RESULT	SCORE
Nov. 7, 1936	8	NEBRASKA	L	0-26
Nov. 6, 1937	6	NEBRASKA	T	13-13
Oct. 21, 1939	3	at Oklahoma	L	27-7
Nov. 25, 1939	10	MISSOURI	L	0-20
Nov. 22, 1941	18	MISSOURI	L	6-45
Nov. 24, 1945	16	MISSOURI	L	12-33
Nov. 9, 1946	16	OKLAHOMA	W	16-13
Jan. 1, 1948	13	GEORGIA TECH	L	14-20
Nov. 20, 1948	8	OKLAHOMA	L	7-60
Nov. 11, 1950	3	OKLAHOMA	L	13-33
Oct. 18, 1952	6	OKLAHOMA	L	20-42
Sept. 25, 1953	4	at UCLA	L	7-19
Sept. 25, 1954	8	UCLA	L	7-32
Oct. 16, 1954	1	OKLAHOMA	L	0-65
Nov. 6, 1954	20	NEBRASKA	L	20-41
Oct. 15, 1955	3	at Oklahoma	L	6-44
Oct. 20, 1956	1	OKLAHOMA	L	12-34
Sept. 28, 1957	9	OREGON STATE	L	6-34
Oct. 19, 1957	2	at Oklahoma	L	0-47
Sept. 20, 1958	8	TCU	L	0-42
Oct. 18, 1958	11	OKLAHOMA	L	0-43
Sept. 19, 1959	7	at TCU	L	7-14
Oct. 24, 1959	18	at Oklahoma	L	6-7
Oct. 1, 1960	2	SYRACUSE	L	7-14
Oct. 29, 1960	1	at Iowa	L	7-21
Nov. 19, 1960	1	at Missouri	W	23-7
Oct. 19, 1963	6	at Oklahoma	L	18-21
Nov. 7, 1964	6	at Nebraska	L	7-14
Nov. 5, 1966	6	NEBRASKA	L	13-24
Nov. 12, 1966	16	COLORADO	L	18-35
Oct. 14, 1967	8	NEBRASKA	W	10-0
Nov. 18, 1967	7	at Oklahoma	L	10-14
Oct. 12, 1968	9	at Nebraska	W	23-13
Nov. 23, 1968	13	MISSOURI	W	21-19
Jan. 1, 1969	3	vs. Penn State (Orange Bowl)	L	14-15
Nov. 22, 1969	7	MISSOURI	L	21-69
Oct. 17, 1970	5	NEBRASKA	L	20-41
Oct. 16, 1971	1	at Nebraska	L	0-55
Nov. 6, 1971	13	COLORADO	L	14-35
Nov. 13, 1971	2	at Oklahoma	L	10-56
Sept. 30, 1972	16	FLORIDA STATE	L	22-44
Oct. 21, 1972	5	NEBRASKA	L	0-56
Oct. 28, 1972	15	IOWA STATE	L	8-34
Nov. 11, 1972	16	at Colorado	L	8-33
Nov. 18, 1972	4	OKLAHOMA	L	7-31
Oct. 6, 1973	9	at Tennessee	L	27-28
Oct. 20, 1973	11	at Nebraska	L	9-10
Nov. 17, 1973	3	at Oklahoma	L	20-48
Nov. 24, 1973	19	MISSOURI	W	14-13
Dec. 17, 1973	16	vs. NC State (Liberty Bowl)	L	18-31
Sept. 21, 1974	17	at Tennessee	L	3-17
Oct. 5, 1974	5	TEXAS A&M	W	28-10
Oct. 19, 1974	12	NEBRASKA	L	0-56
Nov. 16, 1974	1	OKLAHOMA	L	14-45
Oct. 11, 1975	4	at Nebraska	L	0-16
Nov. 8, 1975	12	at Oklahoma	W	23-3
Nov. 15, 1975	10	COLORADO	L	21-24
Nov. 22, 1975	18	MISSOURI	W	42-24
Oct. 16, 1976	6	OKLAHOMA	L	10-28
Oct. 30, 1976	9	NEBRASKA	L	3-31
Nov. 13, 1976	19	at Colorado	L	17-40
Nov. 20, 1976	19	at Missouri	W	41-14
Sept. 10, 1977	9	at Texas A&M	L	14-28
Sept. 17, 1977	14	at UCLA	L	7-17
Sept. 24, 1977	15	WASH. ST.	W	14-12
Oct. 1, 1977	1	at Oklahoma	L	9-42
Oct. 15, 1977	3	COLORADO	T	17-17
Nov. 12, 1977	12	at Nebraska	L	7-52
Sept. 9, 1978	13	TEXAS A&M	L	10-37
Sept. 16, 1978	18	at Washington	L	2-31
Sept 23, 1978	8	UCLA	W	28-24
Oct. 7, 1978	13	at Colorado	L	7-17
Oct. 14, 1978	1	OKLAHOMA	L	16-17
Nov. 4, 1978	4	NEBRASKA	L	21-63
Sept. 15, 1979	16	at Pittsburgh	L	0-24
Sept. 22, 1979	11	at Michigan	L	7-28
Oct. 13, 1979	5	at Nebraska	L	0-42
Nov. 10, 1979	6	at Oklahoma	L	0-38
Sept. 20, 1980	5	PITTSBURGH	L	3-18
Oct. 11, 1980	10	NEBRASKA	L	0-54
Oct. 18, 1980	19	IOWA STATE	W	28-17
Nov. 8, 1980	11	OKLAHOMA	L	19-21
Oct. 31, 1981	12	at Nebraska	L	15-31
Oct. 30, 1982	6	NEBRASKA	L	0-52
Sept. 24, 1983	10	at USC	W	26-20
Oct. 29, 1983	14	at Oklahoma	L	14-45
Nov. 12, 1983	1	at Nebraska	L	13-67
Nov. 19, 1983	19	MISSOURI	W	37-27
Sept. 15, 1984	18	FLORIDA STATE	L	16-42
Oct. 20, 1984	12	at Okla. State	L	10-47
Oct. 27, 1984	2	OKLAHOMA	W	28-11
Nov. 10, 1984	2	NEBRASKA	L	7-41
Sept. 28, 1985	4	at Fla. State	L	20-24
Oct. 26, 1985	12	OKLA. STATE	L	10-17
Nov. 2, 1985	9	at Oklahoma	L	6-48
Nov. 16, 1985	2	at Nebraska	L	6-56
Nov. 1, 1986	4	OKLAHOMA	L	3-64
Nov. 15, 1986	6	NEBRASKA	L	0-70
Sept. 12, 1987	4	at Auburn	L	0-49
Oct. 10, 1987	2	at Nebraska	L	2-54
Oct. 31, 1987	1	OKLAHOMA	L	10-71
Sept. 17, 1988	6	at Auburn	L	7-56
Oct. 8, 1988	9	NEBRASKA	L	10-63
Oct. 29, 1988	8	at Oklahoma	L	14-63
Nov. 12, 1988	14	at Okla. State	L	24-63
Sept. 30, 1989	16	OKLAHOMA	L	6-45
Oct. 21, 1989	3	at Colorado	L	17-49
Nov. 11, 1989	6	at Nebraska	L	14-51
Sept. 1, 1990	15	VIRGINIA	L	10-59
Sept. 29, 1990	9	at Oklahoma	L	17-31
Oct. 13, 1979	3	at Miami	L	0-34
Oct. 20, 1990	14	COLORADO	L	10-41
Nov. 10, 1990	13	NEBRASKA	L	9-41
Oct. 26, 1991	21	at Oklahoma	L	3-41
Nov. 9, 1991	11	NEBRASKA	L	23-59
Nov. 16, 1991	16	COLORADO	L	24-30
Nov. 9, 1992	7	at Nebraska	L	7-49
Nov. 16, 1992	18	COLORADO	L	18-25
Dec. 25, 1992	25	vs. BYU (Aloha Bowl)	W	23-20
Aug. 28, 1993	1	vs. Florida State (Kickoff Classic, N.J.)	L	0-42
Oct. 23, 1993	14	at Oklahoma	L	25-38
Nov. 6, 1993	6	NEBRASKA	L	20-21
Nov. 13, 1993	18	at Colorado	L	14-38
Oct. 6, 1994	19	KANSAS STATE	L	13-21
Nov. 5, 1994	1	at Nebraska	L	17-45
Nov. 12, 1994	7	COLORADO	L	26-51
Oct. 7, 1995	4	at Colorado	W	40-24
Oct. 21, 1995	15	at Oklahoma	W	38-17
Oct. 28, 1995	14	at Kansas State	L	7-41
Nov. 11, 1995	1	NEBRASKA	L	3-41
Dec. 25, 1995	25	vs. UCLA (Aloha Bowl)	W	51-30
Oct. 19, 1996	9	COLORADO	L	7-20
Oct. 26, 1996	5	at Nebraska	L	7-63
Nov. 9, 1996	13	KANSAS STATE	L	12-38
Oct. 25, 1997	1	NEBRASKA	L	0-35
Nov. 8, 1997	11	at Kansas State	L	16-48
Sept. 25, 1998	25	at Missouri	L	23-41
Oct. 3, 1998	18	TEXAS A&M	L	21-24
Oct. 17, 1998	8	at Nebraska	L	0-41
Oct. 24, 1998	17	COLORADO	W	33-17
Oct. 31, 1998	4	KANSAS STATE	L	54-6
Oct. 16, 1999	13	at Texas A&M	L	17-34
Oct. 30, 1999	8	NEBRASKA	L	17-24
Sept. 30, 2000	14	at Oklahoma	L	16-34
Oct. 7, 2000	4	KANSAS STATE	L	13-52
Nov. 4, 2000	6	at Nebraska	L	17-56
Nov. 11, 2000	19	TEXAS	L	16-51
Sept. 8, 2001	14	UCLA	L	17-41
Oct. 13, 2001	3	OKLAHOMA	L	10-38
Nov. 3, 2001	2	NEBRASKA	L	7-51
Nov. 10, 2001	5	at Texas	L	0-59
Nov. 2, 2002	14	KANSAS STATE	L	0-64
Sept. 27, 2003	23	MISSOURI	W	35-14
Nov. 8, 2003	19	NEBRASKA	L	3-34
Oct. 23, 2004	2	at Oklahoma	L	10-41
Nov. 13, 2004	6	TEXAS	L	23-27
Oct.1, 2005	13	at Texas Tech	L	17-30
Nov. 12, 2005	2	at Texas	L	14-66
Nov. 26, 2005	25	IOWA STATE (OT)	W	24-21
Sept. 30, 2006	21	at Nebraska (ot)	L	32-39
Oct. 6, 2007	24	at Kansas State	W	30-24
Nov. 24, 2007	4	vs. Missouri (K.C.)	L	28-36
Jan. 3, 2008	5	vs. Virginia Tech (Orange Bowl)	W	24-21
Sept. 12, 2008	19	at South Florida	L	34-37
Oct. 18, 2008	4	at Oklahoma	L	31-45
Oct. 25, 2008	8	TEXAS TECH	L	21-63
Nov. 15, 2008	4	TEXAS	L	7-35
Nov. 29, 2008	12	vs. Missouri (K.C.)	W	40-37
Oct. 24, 2009	25	OKLAHOMA	L	13-35
Nov. 21, 2009	3	at Texas	L	20-51
Sept. 11, 2010	15	GEORGIA TECH	W	28-25
Nov. 13, 2010	9	at Nebraska	L	3-20
Nov. 20, 2010	12	OKLA. STATE	L	14-48
Nov. 27, 2010	15	vs. Missouri (K.C.)	L	7-35
Oct.8, 2011	6	at Oklahoma State	L	28-70
Oct. 15, 2011	3	OKLAHOMA	L	17-47
Oct. 22, 2011	12	KANSAS STATE	L	21-59
Sept. 15, 2012	16	TCU	L	6-20
Oct. 6, 2012	7	at Kansas State	L	16-56
Oct. 20, 2012	10	at Oklahoma	L	7-52
Nov. 10, 2012	25	at Texas Tech (2OT)	L	34-41
Oct. 5, 2013	20	TEXAS TECH	L	16-54
Oct. 19, 2013	18	OKLAHOMA	L	34-19
Oct. 26, 2013	6	BAYLOR	L	14-59
Nov. 9, 2013	15	at Oklahoma State	L	6-42

VS. AP RANKED TEAMS

ALL-TIME

vs. AP Ranked Teams	26-154-2
vs. Top 10	9-89-2
vs. Top 5	5-48-1
vs. Number 1	1-12
at Home	15-77-2
on Road	8-72
Neutral	3-5

KU IN THE POLLS

KANSAS FOOTBALL WEEK-BY-WEEK - AP RANKINGS

YEAR	DATE	RK	NEXT OPPONENT	RESULT	SCORE
1947	Nov. 22	17	MISSOURI	W	20-14
	Nov. 29	13	at Arizona	W	54-28
	Jan. 1	13	vs. Georgia Tech*	L	14-20
1950	Nov. 11	19	OKLAHOMA	L	13-33
1951	Oct. 6	20	at Colorado	L	27-35
1952	Sept. 20	17	TCU	W	13-0
	Sept. 27	17	SANTA CLARA	W	21-9
	Oct. 4	9	COLORADO	W	21-12
	Oct. 11	9	at Iowa State	W	43-0
	Oct. 18	8	OKLAHOMA	L	20-42
	Oct. 25	15	at SMU	W	26-0
	Nov. 1	9	at Kansas State	W	26-6
	Nov. 8	7	NEBRASKA	L	13-14
	Nov. 15	19	OKLAHOMA STATE	W	12-7
	Nov. 22	18	at Missouri	L	19-20
1960	Sept. 24	7	at Kansas State	W	41-0
	Oct. 1	5	SYRACUSE	L	7-14
	Oct. 8	10	at Iowa State	W	28-14
	Oct. 15	9	OKLAHOMA	T	13-13
	Oct. 22	15	at Oklahoma State	W	14-7
	Oct. 29	19	at Iowa	L	7-21
	Nov. 5	10	NEBRASKA	W	31-0
	Nov. 12	10	COLORADO	W	34-6
	Nov. 19	11	at Missouri	W	23-7
1961	Sept. 23	8	at TCU	L	16-17
	Nov. 25	10	MISSOURI	L	7-10
1968	Sept. 21	12	at Illinois	W	47-7
	Sept. 28	12	INDIANA	W	38-20
	Oct. 5	8	NEW MEXICO	W	68-7
	Oct. 12	6	at Nebraska	W	23-13
	Oct. 19	4	OKLAHOMA STATE	W	49-19
	Oct. 26	3	at Iowa State	W	46-25
	Nov. 2	3	COLORADO	W	27-14
	Nov. 9	3	OKLAHOMA	L	23-27
	Nov. 16	7	at Kansas State	W	38-29
	Nov. 23	7	MISSOURI	W	21-19
	Jan. 1	6	vs. Penn State*	L	14-15
1973	Oct. 13	19	KANSAS STATE	W	25-18
	Oct. 20	18	at Nebraska	L	9-10
	Oct. 27	17	at Iowa State	W	22-20
	Nov. 3	18	OKLAHOMA STATE	T	10-10
	Nov. 10	18	COLORADO	W	17-15
	Nov. 17	20	at Oklahoma	L	20-48
	Nov. 24	17	MISSOURI	W	14-13
	Dec. 17	19	vs. N.C. State*	L	18-31
1974	Oct. 12	19	at Kansas State	W	20-13
	Oct. 19	13	NEBRASKA	L	0-56
1975	Nov. 15	17	COLORADO	L	21-24
	Dec. 26	19	vs. Pittsburgh	L	19-33
1976	Sept. 4	19	at Oregon State	W	28-16
	Sept. 18	13	KENTUCKY	W	37-16
	Oct. 2	9	WISCONSIN	W	34-24
	Oct. 9	8	at Oklahoma State	L	14-21
	Oct. 16	15	OKLAHOMA	L	10-28
1992	Sept. 24	24	CALIFORNIA	L	23-27
	Oct. 17	25	at Iowa State	W	50-47
	Oct. 24	22	OKLAHOMA	W	27-10
	Nov. 2	18	OKLAHOMA STATE	W	26-18
	Nov. 9	13	at Nebraska	L	7-49
	Nov. 16	20	COLORADO	L	18-25
	Nov. 23	22	at Missouri	L	17-22
	Dec. 25	22	vs. BYU*	W	23-20
1995	Oct. 7	24	at Colorado	W	40-24
	Oct. 14	10	IOWA STATE	W	34-7
	Oct. 21	7	at Oklahoma	W	38-17
	Oct. 28	6	at Kansas State	L	7-41
	Nov. 4	11	MISSOURI	W	42-23
	Nov. 11	10	NEBRASKA	L	3-41
	Nov. 18	15	at Oklahoma State	W	22-17
	Dec. 25	11	vs. UCLA*	W	51-30
1996	Aug. 29	25	vs. Ball State	W	35-10
	Sept. 14	24	at TCU	W	52-17
	Sept. 28	20	at Utah	L	42-45
2007	Oct. 7	20	BAYLOR	W	58-10
	Oct. 14	15	at Colorado	W	19-14
	Oct. 21	12	at Texas A&M	W	19-11
	Oct. 28	8	NEBRASKA	W	76-39
	Nov. 4	5	at Oklahoma State	W	43-28
	Nov. 11	4	IOWA STATE	W	45-7
	Nov. 18	2	vs. Missouri	L	28-36
	Nov. 25	7	Did Not Play		
	Dec. 2	8	vs. Virginia Tech*	W	24-21
2008	Aug. 30	14	FLORDIA INTL.	W	40-10
	Sept. 6	14	LOUISIANA TECH	W	29-0
	Sept. 12	13	at South Florida	L	34-37
	Sept. 20	19	SAM HOUSTON ST.	W	38-14
	Sept. 27	16	BYE		
	Oct. 4	16	at Iowa State	W	35-33
	Oct. 11	16	COLORADO	W	30-14
	Oct. 18	16	at Oklahoma	L	31-45
	Oct. 25	19	TEXAS TECH	L	21-63
2009	Sept. 5	25	NO. COLORADO	W	49-3
	Sept. 12	24	at UTEP	W	34-7
	Sept. 19	22	DUKE	W	44-16
	Sept. 26	20	SO. MISSISSIPPI	W	36-28
	Oct. 3	18	Bye		
	Oct. 10	16	IOWA STATE	W	41-36
	Oct. 17	17	at Colorado	L	30-34
	Oct. 24	24	OKLAHOMA	L	13-35

*- Denotes a Bowl Game

2008 ORANGE BOWL

FINAL RANKINGS

YEAR	RANKING
1947	12 (AP)
1951	20 (UPI)
1960	11 (AP), t9 (UPI)
1961	15 (UPI)
1968	7 (AP), 6 (UPI)
1973	18 (AP), t15 (UPI)
1992	22 (AP), 22 (UPI), 23 (CNN/*USA Today*)
1995	9 (AP), 10 (UPI), (CNN/*USA Today*)
2007	7 (AP), 7 (*USA Today*), 8 (Harris), 8 (BCS)

HOME ATTENDANCE AVG.

50,907	2008 (seven games)
50,581	2009 (six games)
46,784	2007 (seven games)
44,850	2010 (seven games)
44,137	2006 (seven games)
43,675	2005 (six games)
42,283	2011 (six games)
42,161	1969 (five games)

COMEBACK VICTORIES

TRAIL	QTR	OPPONENT	FINAL
28 (45-17)	4th	Colorado, 2010	52-45
26 (21-47)	3rd	at Iowa State, 1992	50-47
21 (0-21)	3rd	Colorado, 1950	27-21
20 (0-20)	2nd	at Iowa State, 2008	35-33
20 (0-20)	1st	Loyola (Calif.), 1951	34-26
19 (7-26)	2nd	Iowa State, 1953	53-33
15 (0-15)	2nd	at Oklahoma State, 1967	26-15
14 (0-14)	1st	at Oklahoma, 1995	38-17
14 (0-14)	1st	at Missouri, 1989	46-44
14 (7-21)	3rd	at Wyoming, 1963	25-21
14 (0-14)	1st	at Oklahoma State, 1962	36-17
13 (0-13)	1st	at Tulsa, 2002	43-33
13 (0-13)	3rd	Missouri, 1973	14-13
13 (0-13)	2nd	at Kansas State, 1956	20-15

COMEBACK TIES

TRAIL	QTR	OPPONENT	FINAL
20 (0-20)	2nd	Nebraska, 1920	20-20
13 (0-13)	4th	at Missouri, 1958	13-13

COMEBACKS BY OPPONENT

TRAIL	QTR	OPPONENT	FINAL
25 (30-5)	2nd	Texas Tech, 2004	30-31
20 (20-0)	1st	Texas tech, 2011	34-45
19 (19-0)	4th	at Colorado, 1961	19-20

VICTORY MARGINS

MARGIN	SCORE	OPPONENT	YEAR
83	83-0	Washington (Mo.)	1923
80	86-6	South Dakota State	1947
72	72-0	UAB	1994
62	62-0	Southeastern La.	2007
62	62-0	St. Mary's	1912
61	68-7	New Mexico	1968
56	56-0	Iowa	1897
56	56-0	Midland	1895
55	55-0	Kansas State	1947
55	55-0	Emporia State	1909
52	55-3	Florida International	2007
52	52-0	Ball State	1992
51	57-6	Wichita State	1983

CONFERENCE VICTORY MARGINS

MARGIN	SCORE	OPPONENT	YEAR
55	55-0	Kansas State	1947
48	58-10	Baylor	2007
43	43-0	at Iowa State	1952
41	41-0	Iowa State	1991
41	41-0	at Kansas State	1960
41	55-14	at Oklahoma State	1949
40	47-7	at Kansas State	1950
39	42-3	Colorado	1980

ROAD VICTORY MARGINS

MARGIN	SCORE	OPPONENT	YEAR
48	48-0	at Washington (Mo.)	1924
46	53-7	at California	1961
46	46-0	at Arizona	1949
43	43-0	at Iowa State	1952
42	49-7	at Oregon State	1992
42	42-0	at South Dakota	1900

MARGINS OF DEFEAT

MARGIN	SCORE	OPPONENT	YEAR
70	0-70	Nebraska	1986
65	0-65	Oklahoma	1954
64	0-64	Kansas State	2002
61	10-71	Oklahoma	1987
61	3-64	Oklahoma	1986
61	0-61	Iowa Navy Pre-Flight	1942

BOWL SUMMARIES

1948 ORANGE BOWL

JAN. 1, 1948
MIAMI, FLA.

GEORGIA TECH 20
KANSAS 14

KANSAS	0	7	0	7	– 14
GEORGIA TECH	0	7	13	0	– 20

GTU – Patton 24 pass from Still (Bowen kick), 9:53 – 2
KAN – Evans 12 run (Fambrough kick), 6:30 – 2
GTU – Queen 16 pass from Still (Bowen kick), 9:08 – 3
GTU – Patton 4 pass from Still (kick failed), 1:20 – 3
KAN – Evans 12 pass from Hogan (Fambrough kick), 6:55 – 4

STATISTICS	KU	GT
First Downs	14	9
Rushing Yards	77	75
Passing Yards	158	129
Passes (Att-Comp)	19-10	19-11
Had Intercepted	1	0
Punts & Average	7-34	9-40
Fumbles Lost	1	1
Yards Penalized	37	70

GAME SUMMARY

Trailing 20-14 to Georgia Tech with the final minutes ticking away, Kansas appeared ready to upset the favored Engineers in the 14th annual Orange Bowl, only to have a lost fumble at the two-foot line dash all hopes. Georgia Tech scored first on a 24-yard pass play to take a 7-0 lead in the second quarter. Kansas answered, however, with a 65-yard drive, finished by Ray Evans' 12-yard scoring burst and the extra point by Don Fambrough.

The third quarter proved pivotal, however, as Georgia Tech scored twice to take a 20-7 lead into the final stanza. Finding it difficult to move on the ground, Tech resorted to the air. As a result, Georgia Tech's quarterback Jim Still set an Orange Bowl record for most touchdown passes and best passing percentage, a .769 mark based on 10 completions in 13 attempts.

The Jayhawks, though, were not finished. A long pass from quarterback Bill Hogan to end Bryan Sperry moved the ball to the Georgia Tech 12. Hogan then lobbed a 12-yard scoring pass to Ray Evans. Soon afterwards Dick Monroe of Kansas recovered a Georgia Tech fumble at the Tech 42. Three plays later, Hogan completed a pass to end Otto Schnellbacher, putting the ball at the 26. Evans then sliced off three yards before pitching to Schnellbacher, who was forced out at the 10. Evans bolted nine yards to the one, and it appeared Kansas was ready to upset the Engineers.

But then disaster struck. Quarterback Lynne McNutt, attempting to sneak it in for the game-tying touchdown, lost the ball and the officials ruled that Tech's Rollo Phillips recovered it. Controversy raged as to whether McNutt actually fumbled or Phillips took it away from him amidst the pileup at the goal line.

1961 BLUEBONNET BOWL

DEC. 16, 1961
HOUSTON, TEXAS

KANSAS 33
RICE 7

KANSAS	6	6	13	8	– 33
RICE	7	0	0	0	– 7

KAN – Coleman 1 run (kick failed), 5:05 – 1
RICE – Burrell 5 pass from Kerbow (Blume kick), 0:45 – 1
KAN – Coleman 1 run (pass failed), 1:16 – 2
KAN – McClinton 6 run (Barnes kick), 9:02 – 3
KAN – McFarland 13 run (kick failed), 2:08 – 3
KAN – McFarland 12 run (Boydston pass from Hadl), 7:40 – 4

STATISTICS	KU	Rice
First Downs	21	11
Rushes & Yards	66-293	27-58
Passing Yards	64	163
Passes (Att-Comp)	10-7	20-11
Had Intercepted	2	0
Punts & Average	3-37	6-31
Fumbles Lost	0	3
Yards Penalized	15	0

KANSAS
Rushing: Hadl 8-25, McFarland 12-60, McClinton 13-37, Coleman 18-107, Jarrett 5-23, Baughman 5-16, Wilson 4-20, Leiker 1-5
Passing: Hadl 10-7-2, 64
Receiving: Leiker 2-21, McFarland 1-14, McClinton 1-15, Boydston 1-5, Wilson 1-9, Deer 1-0

RICE
Rushing: Blume 6-26
Passing: Kerbow 16-10-0, 156

GAME SUMMARY

Sparked by a 41-yard run by quarterback John Hadl out of deep punt formation late in the first half, Kansas swept by Rice, 33-7, to claim the third annual Bluebonnet Bowl. Trailing 7-6 at the time and facing a fourth-and-six situation from the KU 40, Hadl faked the punt and raced 41 yards before being dropped at the Rice 19. Two plays later fullback Ken Coleman crashed over from the one to give the Jayhawks a 12-7 halftime lead.

The Jayhawks controlled the ball in the second half, scoring on drives of 50, 36 and 68 yards, while finishing the day with 76 offensive plays compared to only 47 for Rice. Hadl completed seven of 10 attempts for 64 yards. Coleman, voted the game's Most Outstanding Offensive Performer, finished with 107 yards rushing and two touchdowns.

The Jayhawks scored first with 5:05 remaining in the initial quarter, when Coleman went over from a yard out. It climaxed a 59-yard, nine-play drive. The extra point attempt by Bill Barnes was blocked. Rice answered that score with just 45 seconds left in the first quarter, when quarterback Randy Kerbow completed a five-yard scoring pass to flanker Johnny Burrell. The extra point was good to put the Owls on top for the one and only time. That set the stage for Hadl's heroics and the Kansas domination.

1969 ORANGE BOWL

JAN. 1, 1969
MIAMI, FLA.

PENN STATE 15
KANSAS 14

KANSAS	7	0	0	7	– 14
PENN STATE	0	7	0	8	– 15

KAN – Reeves 2 run (Bell kick), 3:05 – 1
PSU – Pitman 13 run (Garthwaite kick), 11:08 – 2
KAN – John Riggins 1 run (Bell kick), 12:38 – 4
PSU – Burkhart 3 run (Campbell run), 0:15 – 4

STATISTICS	KU	PSU
First Downs	16	17
Rushes & Yards	59-76	55-207
Passing Yards	165	154
Passes (Att-Comp)	18-9	23-12
Had Intercepted	1	2
Return Yardage	52	31
Punts & Average	10-38	9-38
Fumbles Lost	0	2
Penalties & Yards	2-10	1-15

KANSAS
Rushing: Riggins 18-47, Shanklin 15-20, Reeves 3-7, Jackson 1-5, Jr. Riggins 2-5, Douglass 20-(-8)
Passing: Douglass 17-9-4, 165, Shanklin 1-0-0, 0
Receiving: Mosier 5-77, Shanklin 1-42, Jackson 1-19, McGowan 1-16, Jr. Riggins 1-11

PENN STATE
Rushing: Campbell 18-101
Passing: Burkhart 23-12-2, 154

GAME SUMMARY

In the never-to-be-forgotten "Twelfth Man Game," Penn State narrowly defeated Kansas, 15-14, with a second-chance two-point conversion in the waning seconds of the 35th annual Orange Bowl Classic. The Jayhawks thought they had won the game when they broke up Chuck Burkhart's conversion pass following Penn State's frantic touchdown with just 15 seconds remaining. Kansas was penalized, however, for having 12 men on the field, and the Nittany Lions received another chance — this time from only one-and-a-half yards out instead of three. On that attempt Bob Campbell's thrust at the left side of his line produced the winning margin.

Kansas, playing in its third bowl game, scored in the opening quarter when Mike Reeves capped a nine-play, 45-yard drive by ramming over from the two. Pat Hutchens set the drive in motion by intercepting a Burkhart pass.

The Jayhawks took a 14-7 lead early in the fourth quarter, when Donnie Shanklin returned a punt 46 yards to the seven to set up a touchdown by John Riggins. The Jayhawks nursed the lead for nearly 12 minutes, once missing a first down by inches at the Penn State five while driving for what would have been a wrap-up touchdown. The game still appeared to be under control when Kansas kicked to the Nittany Lions at the 50 with 1:16 remaining. But on the next play Burkhart hit Campbell with a 47-yard pass that KU defender Billy Hunt lost in the lights. It took three plays to score from the three, but Burkhart finally got across on a bootleg play around left end to set the stage for the hectic finish.

1973 LIBERTY BOWL

DEC. 17, 1973
MEMPHIS, TENN.

NORTH CAROLINA ST. 31
KANSAS 18

KANSAS	0	10	0	8	– 18
NC STATE	7	3	7	14	– 31

NCSU – Fritz 2 run (Sewell kick), 4:09 – 1
KAN – Miller 12 pass from Jaynes (Love kick), 14:15 – 2
NCSU – FG Sewell 33, 4:54 – 2
KAN – FG Love 28, 0:37 – 2
NCSU – Fritz 8 run (Sewell kick), 9:20 – 3
NCSU – Young 12 run (Sewell kick), 4:50 – 4
NCSU – Henderson 31 INT return (Sewell kick), 4:03 – 4
KAN – Miller 12 run (Adams pass from Jaynes), 0:34 – 4

STATISTICS	KU	NCSU
First Downs	24	17
Rushes & Yards	31-130	56-188
Passing Yardage	218	86
Passes (Att-Comp)	38-24	14-7
Had Intercepted	2	1
Return Yardage	7	44
Punts & Average	2-37	1-38
Fumbles Lost	1	0
Penalties & Yards	4-37	3-35

KANSAS
Rushing: Miller 15-104, Williams 10-26, Jaynes 6-0
Passing: Jaynes 38-24-2, 218
Receiving: Adams 8-73, Edwards 4-38. Williams 4-31, Miller 4-19, Hosack 1-20, Saathoff 1-17, Ross 1-14, Smith 1-6

NC STATE
Rushing: Fritts 18-83
Passing: Shaw 8-5-1, 71
Receiving: Gargano 4-48

GAME SUMMARY

Playing in a bowl game for the fourth time in its history, Kansas was upset by North Carolina State, 31-18, in the 15th annual Liberty Bowl. The Jayhawks fell after a controversial decision by an official in the third quarter, which was followed by three unanswered N.C. State touchdowns.

The play in question came early in the third quarter with the score tied, 10-10. N.C. State punted to KU's Bruce Adams at the 19. In heavy traffic Adams called for a fair catch, but fell to the ground as the ball glanced off him. N.C. State's Ralph Stringer fell on the ball and the Wolfpack scored two plays later. Adams argued with officials that he was tripped on the fair catch, but the officials refused to change their ruling.

The Wolfpack scored twice more before the Jayhawks' offense responded with a late fourth quarter scoring drive of its own.

David Jaynes, KU's All-American quarterback playing his last game for the Jayhawks, finished the game with 24 completions in 38 attempts for 218 yards. All of those figures represented Liberty Bowl records, and for his efforts Jaynes was named the game's Outstanding Offensive Performer.

1975 SUN BOWL

DEC. 26, 1975
EL PASO, TEXAS

PITTSBURGH 33
KANSAS 19

KANSAS	0	0	7	12	– 19
PITTSBURGH	7	12	0	14	– 33

PITT – Walker 60 run (Long kick), 2:11 – 1
PITT – Dorsett 8 run (kick failed), 14:42 – 2
PITT – Dorsett 2 run (run failed), 0:26 – 2
KAN – Smith 55 run (Swift kick), 4:32 – 3
PITT – Walker 2 run (Long kick), 12:49 – 4
KAN – Smith 17 run (kick failed), 6:11 – 4
PITT – Jones 7 pass from Haygood (Long kick), 3:15 – 4
KAN – Sharp 38 pass from McMichael (run failed), 2:02 – 4

STATISTICS	KU	Pitt
First Downs	19	16
Rushes & Yards	67-342	53-372
Passing Yardage	76	60
Passes (Att-Comp)	14-4	13-8
Had Intercepted	1	2
Return Yardage	3	4
Punts & Average	5-37	5-35
Fumbles Lost	2	0
Penalties & Yards	5-25	10-95

KANSAS
Rushing: Smith 16-118, Cromwell 24-99, Banks 13-64, Sharp 3-21, Wright 4-19, McMichael 1-8, Campfield 5-8, McCamy 1-5
Passing: McMichael 8-4-0, 76, Cromwell 6-0-1, 0
Receiving: Sharp 1-38, Fender 1-16, McCamy 1-14, Smith 1-8

PITTSBURGH
Rushing: Tony Dorsett 27-142, Elliott Walker 11-123, Robert Haygood 14-101
Passing: Haygood 13-8-1, 60

GAME SUMMARY

Playing in its fifth bowl game ever and second in three years, Kansas dropped a 33-19 decision to Pittsburgh in the 41st annual Sun Bowl. Behind three 100-plus yard rushing performances by All-American halfback Tony Dorsett (142), fullback Elliott Walker (123) and quarterback Robert Haygood (101), the Panthers built a 19-0 halftime lead and made that lead hold up in the second half to claim the triumph.

The Jayhawks did score first in the second half, giving some hope of a comeback. Halfback Laverne Smith, who finished the day with 118 yards rushing, dazzled the Panther defense with a 55-yard burst up the middle with 4:32 remaining in the third quarter. That made it 19-7, but with 12:49 remaining in the game Walker scored again for Pittsburgh, this time from two yards out, to erase all hopes of a KU comeback.

Smith later added a 17-yard touchdown run, which was followed by a 38-yard scoring pass from quarterback Scott McMichael to halfback Skip Sharp to close out the Kansas scoring. Nearly 4,000 KU faithful made the trip to El Paso to help comprise the record turnout of 30,272.

1981 HALL OF FAME BOWL

DEC. 31, 1981
BIRMINGHAM, ALA.

MISSISSIPPI ST. 10
KANSAS 0

KANSAS	0	0	0	0	– 0
MISSISSIPPI ST	7	3	0	0	– 10

MSU – Bond 17 run (Morgan kick), 14:48 – 1
MSU – Moore 14 FG, 10:55 – 2

STATISTICS	KU	MSU
First Downs	14	12
Rushes & Yards	40-106	53-250
Passing Yardage	171	51
Passes (Att-Comp)	31-15	16-5
Had Intercepted	2	0
Return Yardage	19	35
Punts & Average	9-45	9-44
Fumbles & Lost	1-1	5-1
Penalties & Yards	7-82	10-65

KANSAS
Rushing: Jones 7-20, Taylor 20-61, Smith 7-(-9), Frederick 5-(-35), Green 1-(-2)
Passing: Smith 22-8-2, 61, Frederick 9-7-0, 110
Receiving: Taylor 7-41, Bastin 2-20, Capers 2-57, Johnson 3-34, Jones 1-19
Tackles: McNorton 16, Toburen 10, Foote 7, Wagoner 6

MISSISSIPPI STATE
Rushing: Bond 17-90
Passing: Bond 16-5-0, 51
Receiving: Haddix 2-16

GAME SUMMARY

It will be remembered by Jayhawk fans as the 12-second game. Playing in its first postseason game in six years, Kansas players, coaches and fans watched as a nightmare unfolded before their eyes. KU's Darren Green took the opening kickoff and returned it 15 yards before colliding with a teammate. The result was a turnover and Mississippi State's ball on the KU 17. On the ensuing play, MSU quarterback John Bond rolled right on an option play, turned up field and went unscathed into the end zone for the first and last TD of the day. A mere dozen ticks of the clock had gone by and already KU was trailing, 7-0.

Following the quick score the Jayhawk defense stiffened, however, allowing just a field goal for the remainder of the game.

The offense was a different story. The Jayhawks' only real scoring threat was nullified by a strange penalty. With a little under five minutes left in the game, KU's Bucky Scribner punted from deep in KU territory; the Bulldogs' Cookie Jackson fumbled and Kansas recovered on the MSU 22. However, a flag had been thrown; the Jayhawks were called for clipping. Rather than moving the ball back 15 yards to the Bulldog 37, the officials decided the clip had occurred during the punt, and assessed the penalty from the line of scrimmage. Kansas had to punt again from its own 11.

BOWL SUMMARIES

1992 ALOHA BOWL

DEC. 25, 1992
HONOLULU, HAWAI'I

KANSAS 23
BYU 20

KANSAS	9	3	0	11	– 23
BRIGHAM YOUNG	7	7	6	0	– 20

BYU – Heimuli 94 kickoff return (Lauder kick)
KAN – Harris 74 pass from Gay (Eichloff kick)
KAN – Safety, Willis tackled in the end zone
BYU – Willis 29 run (Luader kick)
KAN – FG Eichloff 42
BYU – Sterling 10 pass from Young (conversion failed)
KAN – Hilleary 1 run (Hilleary run)
KAN – FG Eichloff 48

STATISTICS	KU	BYU
First Downs	18	19
Rushes & Yards	49-172	32-142
Passing Yardage	200	262
Passes (Att-Comp)	12-24	15-31
Had Intercepted	0	1
Return Yardage	12	18
Punts & Average	8-48.3	4-48.3
Fumbles & Lost	0-0	1-0
Penalties & Yards	7-55	7-73

KANSAS
Rushing: Douglas 18-68, White 8-37, Levine 6-26, Hilleary 14-23, Cozzens 2-12, Powell 1-6
Passing: Hilleary 23-11-0, 126, Gay 1-1-0, 74
Receiving: R. Harris 4-142, Licursi 3-17, White 2-15, Fette 1-16, Powell 1-6, Cozzens 1-4

BYU
Rushing: Willis 11-52
Passing: Young 31-15-1, 262
Receiving: Daman 4-99

GAME SUMMARY

Playing in its first bowl game in 11 years, Kansas surrendered a kickoff return touchdown to Brigham Young on the first play of the game. Just two plays later, KU answered right back as receiver Matt Gay caught a lateral from quarterback Chip Hilleary and then hit a wide-open Rodney Harris for a 74-yard touchdown pass.

KU defensive lineman Chris Maumalanga tackled BYU's Jamal Willis for a safety and a 9-7 lead. The Kansas defensive line had a strong day as senior Dana Stubblefield led the Jayhawks with three sacks, three hurries and one tackle for loss. For his efforts, Stubblefield was named the game's Most Valuable Player.

Willis soon gained revenge with a 29-yard touchdown romp with 10:16 left to play in the half. Following his score, BYU led, 14-9, but Jayhawk kicker Dan Eichloff hammered a 41-yard field goal that capped the first-half scoring at 14-12.

BYU carried a 20-12 lead into the final quarter. Hilleary then scored on a one-yard run and capped it with a two-point conversion that tied the game at 20. On the following drive, the Jayhawk defense stopped the Cougars on three straight plays and BYU was forced to punt. Hilleary then led the Jayhawks on a drive that lasted nearly seven minutes and resulted in Eichloff's 48-yard field goal, giving Kansas the lead.

BYU mounted a drive late in the game, but senior safety Charley Bowen secured the Jayhawks' first bowl win in 31 years by picking off Young's pass at the Kansas 29-yard line with 2:11 to play.

1995 ALOHA BOWL

DEC. 25, 1995
HONOLULU, HAWAI'I

KANSAS 51
UCLA 30

KANSAS	7	10	20	14	– 51
UCLA	0	0	7	23	– 30

KAN – Moore 9 pass from Williams (McCord kick), 9:36 – 1
KAN – Henley 49 run (McCord kick), 13:33 – 2
KAN – FG McCord, 1:29 – 2
KAN – Henley 2 run, 11:17 – 3
UCLA – Melsby 8 pass from McNown (Merten kick), 7:40 – 3
KAN – Byrd 77 pass from Williams (McCord kick), 6:35 – 3
KAN – Carter 27 pass from Williams (McCord kick), 3:14 – 3
UCLA – Jordan 8 pass from McNown (Merten kick), 13:44 – 4
UCLA – Abdul-Jabbar 5 run (Melsby from Merten), 12:43 – 4
KAN – Williams 6 run (McCord kick), 4:30 – 4
UCLA – Melsby 7 pass from McNown (run Jabbar), 3:07 – 4
KAN – Vann 67 run (McCord kick), 2:05 – 4

STATISTICS	KU	UCLA
First Downs	21	21
Rushes & Yards	43-277	45-286
Passing Yardage	292	136
Passes (Att-Comp)	28-19	38-15
Had Intercepted	1	0
Return Yardage	05	170
Punts & Average	2-48.0	4-44.8
Fumbles & Lost	0-0	1-1
Penalties & Yards	4-32	6-37

KANSAS
Rushing: Henley 13-107, Vann 5-78, Williams 11-48, Levine 11-22, A. Smith 2-4, Galbreath 1-(-3)
Passing: Williams 27-18-1, 288, Rutz 1-1-0, 4
Receiving: Byrd 4-116, Henley 3-41, A. Smith 3-22, Moore 2-19, Carter 2-32, Friday 2-32, Foy 1-4, Vann 1-7, Levine 1-19

UCLA
Rushing: Abdul-Jabbar 26-157
Passing: McNown 34-13-3, 121
Receiving: Helsby 5-35

GAME SUMMARY

Preparing for its second bowl game in four seasons and its eighth in school history, the Jayhawks set several bowl records in running over the favored UCLA Bruins to win their second-straight postseason game.

Kansas struck first and often in taking a 17-0 lead into halftime. Senior quarterback Mark Williams capped an 11-play, 72-yard drive with a nine-yard pass to tight end Jim Moore for the touchdown. On its first drive of the second quarter junior running back June Henley outran the Bruin defenders for a touchdown. Henley carried the ball 13 times for 107 yards on the afternoon. Jeff McCord booted a 27-yard field goal late in the second quarter to give the Jayhawks a 17-0 lead at halftime.

In the third quarter KU's Ashaundai Smith returned a punt 43 yards and five plays later Williams found Andre Carter open in the left corner of the end zone for a score. Carter's first career TD gave Kansas a 37-7 lead late in the third quarter.

Williams finished the day 18-for-27 passing for 288 yards and three touchdowns. He also had 11 carries for 48 yards, including a fourth-quarter touchdown run. Following the game he was named Kansas' Most Valuable Player of the game. When the final gun sounded, the Jayhawks had set a bowl record for most points scored by a team with their 51-30 victory.

2003 MAZDA TANGERINE BOWL

DEC. 22, 2003
ORLANDO, FLA.

NORTH CAROLINA ST. 56
KANSAS 26

KANSAS	7	3	10	6	– 26
NC STATE	21	7	14	14	– 56

NCSU – Washington 45 pass from Rivers (Kiker kick), 13:58 – 1
KU – Gordon 23 pass from Whittemore (Brooks kick), 10:41 – 1
NCSU – Washington 14 pass from Rivers (Kiker kick), 8:43 – 1
NCSU – McClendon 1 run (Kiker kick), 1:23 – 1
KU – Brooks 28 yard field goal, 4:01 – 2
NCSU – McClendon 3 pass from Rivers (Kiker kick), :45 – 2
KU – Green 11 pass from Whittemore (Brooks kick), 10:45 – 3
NCSU – Clark 40 pass from Rivers (Kiker kick), 7:24 – 3
NCSU – Davis 10 run (Kiker kick), 6:03 – 3
KU – Beck 39 yard field goal, 3:42 – 3
KU – Whittemore 9 run (Whittemore pass failed) 14:18 – 4
NCSU – Cotchery 21 pass from Rivers (Kiker kick), 12:57 – 4
NCSU – McClendon 26 run (Kiker kick), 10:06 – 4

STATISTICS	KU	NCSU
First Downs	28	34
Rushes & Yards	40-220	22-172
Passing Yardage	243	481
Passes (Att-Comp)	42-20	46-38
Had Intercepted	2	0
Return Yardage	86	0
Punts & Average	4-30.8	1-53.0
Fumbles & Lost	0-0	0-0
Penalties & Yards	9-75	9-86

KANSAS
Rushing: Green 14-87, Whittemore 17-84, Gordon 3-36, Simmons 1-9, Randle 5-4
Passing: Whittemore 20-41-2, 243, Green 0-1-0, 0
Receiving: Rideau 9-109, Gordon 4-73, Green 3-30, M. Johnson 2-21, Anderson 1-12, Simmons 1-(-2)

NC STATE
Rushing: McLendon 7-72
Passing: Rivers 37-45-0, 475
Receiving: Cotchery 13-171

GAME SUMMARY

Kansas, playing in its first bowl game since 1995, fell to the North Carolina State Wolfpack, 56-26, in the Mazda Tangerine Bowl in Orlando, Fla.

N.C. State opened the scoring with a three-play, 64-yard drive which took just 1:02, capped by a 45-yard touchdown pass from Tangerine Bowl MVP Philip Rivers to Richard Washington.

The Jayhawks answered with 10:41 left in the first quarter, as senior quarterback Bill Whittemore found freshman wide receiver Charles Gordon in the end zone on a 23-yard pass play.

KU scored again with 4:01 remaining in the half, capping off a 10-play, 66-yard drive with a 28-yard field goal by Jerod Brooks to make the score 21-10. But NCSU closed out the first-half scoring with a three-yard touchdown pass from Rivers to McLendon to make the score 28-10 at the break.

The Jayhawks opened the scoring in the second half, marching down the field on a nine-play, 79-yard drive that culminated with an 11-yard touchdown pass from Whittemore to sophomore running back Clark Green. N.C. State answered right back with two straight scores to take a 42-17 lead.

A nine-yard Whittemore rush for a score made the score 42-26 with 14:18 left in the game. But that's as close at KU would get. Brandon Rideau led the Jayhawk receivers with a KU-bowl record nine catches for 109 yards.

2005 FORT WORTH BOWL

DEC. 23,2005
FORT WORTH, TEXAS

KANSAS 42
HOUSTON 13

KANSAS	7	7	14	14	– 42
HOUSTON	0	10	3	0	– 13

KU – Murph 85 punt return (Webb kick), 10:26 – 1
UH – Bell 32 yard field goal, 14:22 – 2
KU – Cornish 13 pass from Swanson (Webb kick), 12:49 – 2
UH – Kolb 1 run (Bell kick), 00:57 – 2
KU – Cornish 30 pass from Swanson (Webb kick), 12:43 – 3
UH – Lawrence 44 yard field goal, 8:29 – 3
KU – Simmons 32 pass from Swanson (Webb kick), 4:57 – 3
KU – Keith 14 int return (Webb kick), 12:23 – 4
KU – Murph 48 pass from Swanson (Webb kick), 9:08 – 4

STATISTICS	KU	UH
First Downs	29	15
Rushes & Yards	39-198	24-30
Passing Yardage	340	214
Passes (Att-Comp)	32-21	44-20
Had Intercepted	0	3
Return Yardage	45	0
Punts & Average	2-43.0	7-44.9
Fumbles & Lost	1-1	1-0
Penalties & Yards	14-138	4-54

KANSAS
Rushing: Cornish 16-101, McAnderson 7-41, Swanson 7-33, C. Green 9-23
Passing: Swanson 29-19-0, 307, Luke 3-2-0, 33
Receiving: Gordon 6-86, SImmons 5-77, Murph 4-78, Cornish 2-43, Henry 2-33, Fine 2-23

HOUSTON
Rushing: Battle 3-8
Passing: Kolb 43-20-3, 214
Receiving: Avery 5-71

GAME SUMMARY

Kansas closed out the 2005 season with a 42-13 victory over Houston in the Fort Worth Bowl at Amon G. Carter Stadium. The win gave the Jayhawks their first bowl victory since the 1995 Aloha Bowl and the most wins (seven) in a decade.

Junior Brian Murph put Kansas on the board early when he returned a Houston punt 85 yards for a touchdown.

Houston scored its first points of the game in the second quarter when freshman Ben Bell kicked a 32-yard field goal. Kansas made it 14-3 on the ensuing possession with a five-play, 60-yard drive that resulted in a 13-yard touchdown shovel pass from senior Jason Swanson to junior Jon Cornish.

The Cougars capped a 42-yard, seven-play drive with a touchdown when junior Kevin Kolb scored on a one-yard keeper with 57 seconds remaining in the half. KU headed into the break leading 14-10.

The KU defense struck early in the second half when senior Theo Baines intercepted a Kolb pass and ran it 16 yards to KU's 30-yard line. Two plays later, Cornish took another shovel pass from Swanson 30 yards for his second touchdown of the day making it 21-10 in favor of the Jayhawks.

On KU's next possession, Swanson connected with senior Mark Simmons on a 32-yard pass to cap an 80-yard, 3:32 scoring drive. The touchdown gave KU a 28-13 lead with 4:57 left in the third quarter.

KU pulled away scoring twice following interceptions by Charlton Keith and Baines.

Swanson threw for four touchdowns and had 19 completions on 29 attempts for 307 yards and was named KU's 2005 Fort Worth Bowl Most Valuable Player.

2008 FEDEX ORANGE BOWL

JAN. 3, 2008
MIAMI, FLA.

KANSAS 24
VIRGINIA TECH 21

KANSAS	7	10	0	7	– 24
VIRGINIA TECH	0	7	7	7	– 21

KU – 1st (5:15) – Talib, 60 interception return (Webb kick)
KU – 2nd (12:00) – Webb, 32 FG
KU – 2nd (7:03) – Henry, 13 pass from Reesing (Webb kick)
VT – 2nd (1:24) – Ore, 1 run (Dunlevy kick)
VT – 3rd (11:35) – Harper, 84 punt return (Dunlevy kick)
KU – 4th (10:57) – Reesing, 2 run (Webb kick)
VT – 4th (3:00) – Harper, 20 pass (Dunlevy kick)

STATISTICS	KU	VT
First Downs	19	20
Rushes & Yards	36-95	42-135
Passing Yardage	249	171
Passes (Att-Comp)	38-21	31-14
Had Intercepted	1	3
Return Yardage	4-64	7-222
Punts & Average	5-50.0	5-38.6
Fumbles & Lost	1-0	0-0
Penalties & Yards	5-70	4-27

KANSAS
Rushing: McAnderson 15-75, Sharp 9-33, Team 1-(-1), Reesing 10-(-6), Talib 1-(-6)
Passing: Reesing 37-20-1, 227
Receiving: Fields 7-101, Sharp 4-30, Meier 2-24, Briscoe 2-20, Henry 2-20, Fine 2-14, Brown 1-22, McAnderson 1-18
Interceptions: Talib 1-60, Thornton 1-30, Harris 1-0

VIRGINIA TECH
Rushing: Ore 23-116
Passing: Glennon 28-13-2, 160
Receiving: Harper 4-64

GAME SUMMARY

Playing in its first BCS game, No. 8 Kansas earned a 24-21 victory over No. 3 Virginia Tech in the 2008 Orange Bowl championship. Sophomore QB Todd Reesing threw a touchdown pass and ran for another, while Orange Bowl MVP Aqib Talib returned an interception 60 yards for a TD to lead KU.

The Jayhawk defense and special teams were the story of the game. The Jayhawks matched a KU bowl game record with three INTs, while five different Jayhawks collected quarterback sacks. Of the three interceptions, none was bigger than Talib's first-quarter pick that gave Kansas a 7-0 advantage.

With 12 minutes remaining in the first half, senior place kicker Scott Webb stretched KU's lead to 10-0 with a 32-yard field goal, capitalizing on a Chris Harris interception.

KU increased its lead to 17-0 when Reesing led the Jayhawks on a 10-play, 59-yard drive that he culminated with a 13-yard strike to Marcus Henry. Virginia Tech answered that touchdown with a one-yard plunge by Brandon Ore with 1:24 to go in the half.

The Hokies cut the lead to 17-14 on an 86-yard punt return by Justin Harper early in the second half. Tech threatened again in the third quarter, but KU held onto its lead when junior Joe Mortensen blocked a 25-yard field goal attempt with 6:41 to go in the quarter.

Following a Justin Thornton pick-off deep in Tech territory, Reesing stretched the KU lead to 24-14 with a two-yard bootleg run.

But Virginia Tech was not done. With 5:51 to go, the Hokies held Kansas on a fourth-down try from the Tech 23. They then marched the ball 77 yards on 14 plays, drawing to within three with three minutes remaining.

The Hokies tried an onside kick, but KU's Raimond Pendleton recovered the ball. From there, the Jayhawks ran out the clock.

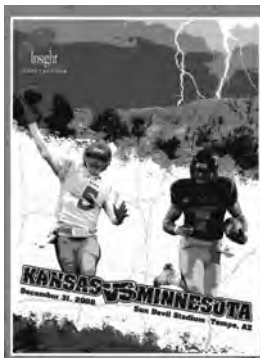

2008 INSIGHT BOWL

DEC. 31, 2008
TEMPE, ARIZ.

KANSAS 42
MINNESOTA 21

KANSAS	14	14	7	7	- 42
MINNESOTA	14	0	0	7	- 21

KU - 1st (14:49) Briscoe, 80 pass from Reesing (Branstetter kick)
UM - 1st (13:18) - Hoese, 1 run (Monroe kick)
UM - 1st (4:48) - Hoese, 2 run (Monroe kick)
KU - 1st (0:12) - Meier, 4 pass from Reesing (Branstetter kick)
KU - 2nd (8:49) - Briscoe, 6 pass from Reesing (Branstetter kick)
KU - 2nd (1:07) - Wilson, 4 pass from Reesing (Branstetter kick)
KU - 3rd (8:033) - Briscoe, 32 pass from Meier (Branstetter kick)
UM - 4th (13:01) - Decker, 6 pass from Weber (Monroe kick)
KU - 4th (1:33) - Sharp, 2 run (Branstetter kick)

STATISTICS	KU	UM
First Downs	26	20
Rushes & Yards	29-101	38-80
Passing Yards	345	251
Passes (Att-Comp)	28-36	20-35
Had Intercepted	1	0
Return Yardage	9-470	5-254
Punts and Average	4-47.5	5-41.0
Fumbles & Lost	0-0	1-1
Penalties & Yards	4-33	7-41

KANSAS
Rushing: Sharp 16-64, Reesing 12-38
Passing: Reesing 27-35-1, 313, Meier 1-1-0, 32
Receiving: Briscoe 14-201, Meier 10-113, Wilson 2-17, Biere 1-9, Fields 1-5

MINNESOTA
Rushing: Weber 12-31
Passing: Weber 19-34-0, 176
Receiving: Decker 8-149

GAME SUMMARY

Todd Reesing completed 27-of-35 passes for 313 yards and four touchdowns, while Dezmon Briscoe set Insight Bowl records for receptions (14) and TD catches (three), to lead the Jayhawks to a 42-21 victory over Minnesota in the 20th Insight Bowl. The win gave the Jayhawks their third-straight bowl.

On defense KU's trio of senior linebackers shined. Mike Rivera matched a career high with 14 tackles, while Joe Mortensen also tied his career best with 13 stops. James Holt added eight tackles, with four for loss, including three sacks.

Briscoe was named the game's offensive MVP, while Holt was tabbed the game's top defender.

Kansas struck first, scoring on a 60-yard pass play from Reesing to Briscoe on the game's opening play from scrimmage. Minnesota responded on its first possession, however, converting on a 75-yard pass on their opening play to set up a quick score.

Trailing 14-7, in the first quarter, Kansas scored the game's next 28 points to take a 35-14 lead in the third period.

The Jayhawks scored on four of their first five possessions while shutting Minnesota down after the Gophers scored the first two times they had the ball. Reesing was nearly flawless in the first half, throwing four touchdown passes and at one point completing a school-record 14 straight passes. He finished the first 30 minutes hitting 19-of-23 passes for 221 yards and the four scores.

KU scored in the third quarter on a 32-yard pass from Meier to Briscoe and then closed out the game's scoring with a two-yard rushing TD from Jake Sharp.

BOWL GAME RECORDS

KANSAS RECORDS

FIRST DOWNS
29 . . . . . vs. Houston . . . . . 2005 Fort Worth Bowl

RUSHING ATTEMPTS
67 . . . . . vs. Pittsburgh . . . . . 1975 Sun Bowl

RUSHING YARDS
342 . . . . . vs. Pittsburgh. . . . . 1975 Sun Bowl

PASS ATTEMPTS
42 . . . . . vs. North Carolina State . . 2003 Tangerine Bowl

PASS COMPLETIONS
28 . . . . . vs. Minnesota . . . . . 2008 Insight Bowl

PASSING YARDS
345 . . . . . vs. Minnesota . . . . . 2008 Insight Bowl

TOUCHDOWN PASSES
5 . . . . . vs. Minnesota . . . . . 2008 Insight Bowl

TOTAL OFFENSE PLAYS
91 (67 rush, 14 pass) . . vs. Pittsburgh. . . . . 1975 Sun Bowl

TOTAL OFFENSE YARDS
548 . . . . . vs. UCLA . . . . . 1995 Aloha Bowl

TOUCHDOWNS
7 . . . . . vs. UCLA . . . . . 1995 Aloha Bowl

POINTS SCORED
51 . . . . . vs. UCLA . . . . . 1995 Aloha Bowl

COMBINED POINTS
82 . . . . . vs. North Carolina State . . 2003 Tangerine Bowl

FEWEST POINTS ALLOWED
7 . . . . . by Rice . . . . . 1961 Bluebonnet Bowl

MOST INTERCEPTIONS GAINED
3 . . . . . vs. Virginia Tech . . . . . 2008 Orange Bowl
3 . . . . . vs. Houston . . . . . 2005 Fort Worth Bowl

OPPONENT RECORDS

FIRST DOWNS
34 . . . . . by North Carolina State . . 2003 Tangerine Bowl

FEWEST FIRST DOWNS
9 . . . . . by Georgia Tech . . . . . 1948 Orange Bowl

RUSHING ATTEMPTS
56 . . . . . by North Carolina State . . . . 1973 Liberty Bowl

RUSHING YARDS
372 . . . . . by Pittsburgh . . . . . 1975 Sun Bowl

FEWEST RUSHING YARDS
30 . . . . . by Houston . . . . . 2005 Fort Worth Bowl

PASS ATTEMPTS
46 . . . . . by North Carolina State . . . 2003 Tangerine Bowl

PASS COMPLETIONS
38 . . . . . by North Carolina State . . . 2003 Tangerine Bowl

INTERCEPTIONS THROWN
3 . . . . . by Virginia Tech . . . . . 2008 Orange Bowl
3 . . . . . by Houston . . . . . 2005 Fort Worth Bowl

PASSING YARDS
481 . . . . . by North Carolina State . . . 2003 Tangerine Bowl

FEWEST PASSING YARDS
60 . . . . . by Pittsburgh . . . . . 1975 Sun Bowl

TOUCHDOWN PASSES
5 . . . . . by North Carolina State . . 2003 Tangerine Bowl

TOTAL OFFENSE PLAYS
83 . . . . . by UCLA . . . . . 1995 Aloha Bowl

TOTAL OFFENSE YARDS
653 . . . . . by North Carolina State . . 2003 Tangerine Bowl

FEWEST TOTAL OFFENSE YARDS
205 . . . . . by Georgia Tech . . . . . 1948 Orange Bowl

TOUCHDOWNS
8 . . . . . by North Carolina State . . 2003 Tangerine Bowl

POINTS SCORED
56 . . . . . by North Carolina State . . 2003 Tangerine Bowl

FEWEST POINTS SCORED
7 . . . . . by Rice . . . . . 1961 Bluebonnet Bowl

INDIVIDUAL RECORDS

RUSHING ATTEMPTS
24 . . .by Nolan Cromwell . .vs. Pittsburgh . . . . . 1975 Sun Bowl

RUSHING YARDS
118 . . .by Laverne Smith . .vs. Pittsburgh . . . . . 1975 Sun Bowl

LONGEST RUN
67 . . .by Eric Vann . . . . .vs. UCLA . . . . . 1995 Aloha Bowl

PASS ATTEMPTS
41 . . .by Bill Whittemore . .vs. North Carolina State . 2003 Tangerine Bowl

PASS COMPLETIONS
27 . . .by Todd Reesing . . .vs. Minnesota . . . . . 2008 Insight Bowl

PASSING YARDS
313 . . .by Todd Reesing . . .vs. Minnesota . . . . . 2008 Insight Bowl

TOUCHDOWN PASSES
4 . . . .by Todd Reesing . . .vs. Minnesota . . . . . 2008 Insight Bowl
4 . . . .by Jason Swanson . . vs. Houston . . . . 2005 Fort Worth Bowl

CONSECUTIVE PASSES COMPLETED
14 . . .by Todd Reesing . . .vs. Minnesota . . . . . 2008 Insight Bowl

LONGEST PASS
77 . . .by Mark Williams to Isaac Byrd . . . . . vs. UCLA, 1995 Aloha Bowl

RECEPTIONS
14. . . .by Dezmon Briscoe vs. Minnesota . . . . . 2008 Insight Bowl

RECEIVING YARDS
201 . .by Dezmon Briscoe. vs. Minnesota . . . . . 2008 Insight Bowl

TOTAL OFFENSE YARDS
351 . . .by Todd Reesing . . vs. Minnesota . . . . . 2008 Insight Bowl

PUNTS
9 . . . .by Bucky Scribner . vs. Mississippi State . . 1981 Hall of Fame Bowl

PUNTING YARDS
407 . .by Bucky Scribner . vs. Mississippi State. . 1981 Hall of Fame Bowl

PUNTING AVERAGE
48.3 . .by Dan Eichloff . . . vs. Brigham Young . . . . . 1992 Aloha Bowl

LONGEST PUNT
63 . . .by Bucky Scribner . vs. Mississippi State 1981 Hall of Fame Bowl

MOST INTERCEPTIONS
1 . . . .by several

LONGEST INTERCEPTION RETURN
60 . . .by Aqib Talib . . . . vs. Virginia Tech . . . . .2008 Orange Bowl

PUNT RETURNS
4 . . .by Charles Gordon . vs. Houston . . . . . 2005 Fort Worth Bowl

PUNT RETURN YARDS
85 . . .by Brian Murph . . . vs. Houston . . . . . 2005 Fort Worth Bowl

LONGEST PUNT RETURN
85 . . .by Brian Murph . . . vs. Houston . . . . . 2005 Fort Worth Bowl

LONGEST KICKOFF RETURN
54 . . .by Maurice Douglas .vs. Brigham Young . . . . . 1992 Aloha Bowl

FIELD GOALS
2 . . . .by Dan Eichloff . . . .vs. Brigham Young . . . . . 1992 Aloha Bowl

LONGEST SCORING RUN
67 . . .by Eric Vann . . . . .vs. UCLA . . . . . 1995 Aloha Bowl

LONGEST SCORING PASS
77 . . . by Isaac Byrd . . . . .vs. UCLA . . . . . 1995 Aloha Bowl

LONGEST FIELD GOAL
48 . . .by Dan Eichloff . . . .vs. Brigham Young . . . . . 1992 Aloha Bowl

MOST POINTS SCORED
18 . . .by Dezmon Briscoe .vs. Minnesota . . . . . 2008 Insight Bowl

KANSAS BOWL BESTS

INDIVIDUAL TOP FIVE

RUSHING YARDS
1. . . . .16-118 . . Laverne Smith . vs. Pittsburgh . . . . . 1975 Sun
2. . . . .13-107 . . June Henley . . . vs. UCLA . . . . . .1995 Aloha
3. . . . .18-107 . . Ken Coleman . . vs. Rice . . . . . .1961 Bluebonnet
4. . . . .15-104 . . Robert Miller . . . vs. N.C. State . . . . . 1973 Liberty
5. . . . .16-101 . . Jon Cornish . . . vs. Houston . . . . 2005 Fort Worth

PASSING YARDS
1. . 313 (27 of 35) . Todd Reesing . . vs. Minnesota . . . .2008 Insight
2. . 307 (19 of 29) . Jason Swanson . vs. Houston . . . 2005 Fort Worth
3. . 288 (18 of 27) . Mark Williams . . vs. UCLA. . . . . 1995 Aloha
4. . 243 (20 of 44) Bill Whittemore vs. N.C. State . . . 2003 Tangerine
5. . 227 (20 of 37) . Todd Reesing . . vs. Virginia Tech . . 2008 Orange

RECEIVING YARDS
1. . . . .14-201 . . Dezmon Briscoe vs. Minnesota . . . . . .2008 Insight
2. . . . .4-142 . . Rodney Harris . . vs. Brigham Young . . . .1992 Aloha
3. . . . .4-116. . . Isaac Byrd . . . . vs. UCLA . . . . . .1995 Aloha
4. . . . .10-113 . . Kerry Meier. . . . vs. Minnesota . . . . . .2008 Insight
5. . . . .9-109 . . Brandon Rideau vs. North Carolina State 2003 Tangerine

TEAM TOP FIVE

RUSHING OFFENSE
1. . . . . .342 . . . . vs. Pittsburgh . . . . . 1975 Sun
2. . . . .293 . . . . vs. Rice . . . . . 1961 Bluebonnet
3. . . . .277 . . . . vs. UCLA . . . . . .1995 Aloha
4. . . . .220 . . . . vs. North Carolina State . . . . . 2003 Tangerine
5. . . . .198 . . . . vs. Houston. . . . . 2005 Fort Worth

PASSING OFFENSE
1. . . . . .345 . . . . vs. Minnesota . . . . . .2008 Insight
2. . . . .340 . . . . vs. Houston . . . . . 2005 Fort Worth
3. . . . . 292 . . . . vs. UCLA . . . . . 1995 Aloha
4. . . . .249 . . . . vs. Viriginia Tech . . . . . 2008 Orange
5. . . . .243 . . . . vs. North Carolina State . . . . . 2003 Tangerine

TOTAL OFFENSE
1. . . . . .569 . . . . vs. UCLA . . . . . .1995 Aloha
2. . . . .538 . . . . vs. Houston . . . . . 2005 Fort Worth
3. . . . .463 . . . . vs. North Carolina State . . . . . 2003 Tangerine
4. . . . .446 . . . . vs. Minnesota . . . . . .2008 Insight
5. . . . .418 . . . . vs. Pittsburgh . . . . . 1975 Sun

RUSHING DEFENSE
1. . . . .30 . . . . . vs. Houston . . . . . 2005 Fort Worth
2. . . . .58 . . . . . vs. Rice . . . . . 1961 Bluebonnet
3. . . . .75 . . . . . vs. Georgia Tech . . . . . .1948 Orange
4. . . . .135. . . . . vs. Virginia Tech . . . . . 2008 Orange
5. . . . .142. . . . . vs. Brigham Young . . . . . .1992 Aloha

PASSING DEFENSE
1. . . . . .51 . . . . . vs. Mississippi State . . . . . 1981 Hall of Fame
2. . . . .60 . . . . . vs. Pittsburgh . . . . . 1975 Sun
3. . . . .86 . . . . . vs. North Carolina State . . . . . 1973 Liberty
4. . . . .129 . . . . vs. Georgia Tech . . . . . 1948 Orange
5. . . . .136 . . . . vs. UCLA . . . . . 1995 Aloha

TOTAL DEFENSE
1. . . . .204 . . . . vs. Georgia Tech . . . . . .1948 Orange
2. . . . .221 . . . . vs. Rice . . . . . .1961 Bluebonnet
3. . . . .244 . . . . vs. Houston . . . . . 2005 Fort Worth
4. . . . .274 . . . . vs. North Carolina State . . . . . 1973 Liberty
5. . . . .301 . . . . vs. Mississippi State . . . . . 1981 Hall of Fame

ALL-TIME LETTERMEN LIST

A

Abdul-Rahim, Muhammad . . . DB 1998-99
Abernethy, Richard . . . . . LB 1965-66, 68
Ackarman, Carl . . . . . G/T. 1902-04
Adams, Gary . . . . . S 1970-72
Adams, James (Bruce) . . . . FL 1972-74
Adams, Kenneth . . . . . QB 1942
Adams, Terry . . . . . DE 1973
Admire, Dylan . . . . . OL 2012
Agee, John . . . . . T 1943
Agostinho, Keba . . . . . DE 2010-13
Ahlborn, Karl . . . . . G 1905
Ahrens, Henry . . . . . T/C 1940
Aikins, David . . . . . E/C. 1968-69
Akers, John . . . . . E 1927
Albert, Duane . . . . . S 1975
Aldridge, Tywanne. . . . . DB 1998
Alexander, Carky . . . . . LB/DE 1980, 82-83
Alexander, Jay . . . . . QB 1998
Alexander, Marky . . . . . LB/DE 1980, 82-83
Alford, Joseph . . . . . HB 1902-03
Algee, John . . . . . FB 1977-78
Algie, John . . . . . E 1899-1900, 1902
Allen, Harry . . . . . G 1902-03
Allen, Jay . . . . . OL 1985-87
Allen, Larry . . . . . E 1960-61
Allen, Michael . . . . . DB 1995-98
Allen, Mongo . . . . . LB 1988
Allen, Rodney. . . . . DL 2005-06
Allen, Tim . . . . . DT 2002-05
Allen, William . . . . . E 1960
Allison, Ellis . . . . . FB 1920
Allison, Mark . . . . . OL 1992-94
Allison, William . . . . . FB 1953
Allphin, Clyde . . . . . T 1900-02
Alspaugh, Richard . . . . . DE 2008
Altman, Harlan . . . . . QB 1941-42
Amadi, Donnie . . . . . DB 2002-05
Amadi, Ronnie . . . . . DB 2002-05
Amberg, John (Capt.) . . . . . FB 1948-50
Amerine, Randall . . . . . DT 1982
Amerine, Richard . . . . . QB 1937-39
Amison, Willie . . . . . WB. 1969-70
Ammons, Earl (Capt.) . . . . . E 1909-11
Andalikiewicz, Tom . . . . . LB 1976
Anderson, Ferrel . . . . . T/HB 1936-38
Anderson, Jeff . . . . . TE 1983-84, 86
Anderson, John . . . . . FB 1952-54
Anderson, Kayl. . . . . LS 2006-09
Anderson, Lyonel. . . . . TE 2003-04
Anderson, Marcus . . . . . DL 2007
Anderson, Robert . . . . . QB 1924-26
Anderson, Thomas . . . . . HB/DB. 1966-68
Anderson, William . . . . . QB 1923-24
Andrews, Michael . . . . . G 1938
Angney, Urbin . . . . . QB 1905-07
Ansel, Curtis . . . . . P 2001-03
Arbanas, Mike . . . . . LB 1980, 82-83
Arceo, Rameses . . . . . OL 2007
Ard, Gary . . . . . FL 1967
Armour, Charles . . . . . T 1894-96
Armstrong, Hugh . . . . . G 1951-53
Arndt, Luke . . . . . CB 2005
Arnick, Courtney . . . . . LB 2013
Arnold, William . . . . . HB/E. 1938-39
Ash, Edmun . . . . . QB/HB. 1927-29
Ashley, Jermial . . . . . DE 2004-05
Atkeson, George . . . . . T/G 1929-30, 32
Atkins, Renwick . . . . . T 1980, 82-83
Atkinson, Algie . . . . . OLB 1998-2001
Atkinson, Ryan . . . . . DT 2000-01
Aungst, Donald . . . . . G 1952-53
Avery, Eldridge . . . . . DL 1983, 85-87
Avery, Herbert . . . . . T 1895, 97-99
Avery, Hubert (Capt.) . . . . . FB/T 1898-99

B

Bacheyie, Tang . . . . . RB/S 2005-08
Bachmann, Sid . . . . . DT 2002-03
Bacon, Richard . . . . . FB 1964-66
Bailey, Hassan . . . . . DB 1989-92
Bailey, Loyce . . . . . TB 1964
Baine, William 1896
Baines, Theo . . . . . DB 2004-05
Baird, Alfred 1903
Baird, Elvin . . . . . LB 1972-74
Baird, Spencer . . . . . T/G 1910-11
Bakare, Tunde . . . . . LB 2011-12
Baker, Arthur . . . . . T 1931-32
Baker, Harold . . . . . E 1924-26
Baker, Hoyt . . . . . RB 1942, 46-47
Baker, James . . . . . G 1973
Baker, Jerald . . . . . FB 1955-57
Baker, John . . . . . TE 1986-89
Balagna, Dennis . . . . . DL 1975-76
Baldridge, Charles 1890-91
Bales, Wilfred . . . . . T 1959
Ball, Brad . . . . . P 1989
Ball, Thomas . . . . . DB 1967-68
Ballard, Greg . . . . . WR. 1993
Banks, Alexander . . . . . E 1943
Banks, Chris . . . . . OL 1992-94
Banks, Norris . . . . . FB 1975-77
Banta, Philip . . . . . E 1918
Barcus, William . . . . . T 1935
Barfield, Isiah. . . . . CB 2008-11
Barker, Tony . . . . . LB 1987-88
Barmann, Adam . . . . . QB 2003-06
Barnes, Leslie . . . . . DE 1974, 76
Barnes, Ray . . . . . HB 1957
Barnes, Wallace . . . . . T/G 1961-62
Barnett, Jerry . . . . . T 1964-66
Barrens, Melvin . . . . . QB 1974
Barrington, Donald . . . . . FB/T 1943-44
Barrow, Carlos . . . . . LB 1985
Barrow, Robert . . . . . TB 1977-79
Basham, Elvin . . . . . G 1959-61
Basler, Philip . . . . . QB/T. 1969-71
Bastin, Russell (Capt.) . . . . . WR. 1978, 80-82
Baughman, Wesley . . . . . FB 1961-63
Bausch, Frank . . . . . C 1929-31
Bausch, James . . . . . FB 1929-30
Beach, Ormand (Capt.) . . . . . FB 1930, 32-33
Beal, Michael . . . . . DT 1976-77
Beaman, Jay . . . . . G/T. 1898-99, 1901
Beck, Johnny . . . . . PK 2001-04
Becker, James . . . . . C 1962-64
Becker, Tom . . . . . P 1984
Beeson, Terry . . . . . LB 1973-76
Begay, Les . . . . . DE/LB 1975
Beggs, Gregory . . . . . C 1973
Bell, Arnold . . . . . E/G. 1919-20
Bell, Dino . . . . . TB 1981-82, 84
Bell, Kerwin . . . . . TB 1980-81, 83
Bell, Terry . . . . . WR. 1990
Bell, William E. . . . . E 1954-56
Bell, William S. . . . . K 1968-69
Bergin, John . . . . . HB 1943
Berry, Derek . . . . . S 1983, 85
Berry, Tony . . . . . DB 1984, 85
Bernhardt, Roger . . . . . G 1971-72
Bertsch, Albert . . . . . LB 1979-80
Bertuzzi, Richard . . . . . RB 1945-48
Beshears, D.J.. . . . . WR. 2010-12
Bethke, Brian . . . . . QB 1977-79
Biere, Tim . . . . . TE 2008-11
Bird, Ivory . . . . . G 1944
Birhiray, Bobby. . . . . DB 2002
Bishop, Kenneth . . . . . FB 1913
Bishop, Lloyd . . . . . E 1913
Bishop, Pat . . . . . DT 1995-96
Bixler, Lester (Capt.) . . . . . T 1952-54
Black, Charles T. (Capt.) . . . . QB 1921-23
Black, Frank . . . . . C 1954-56
Black, Fred . . . . . RB 1930-31
Blackwell, Brian . . . . . LB 2011
Blaine, William 1896
Blakeney, Marlin . . . . . DB 1993-94
Blakesley, Caleb . . . . . DL 2006-09
Blaser, Wolf . . . . . TE/DT 1987
Blasi, Donald . . . . . E/T 1954-55
Blasi, William . . . . . G/T. 1957-58
Blevins, Tony (Capt.). . . . . DB 1993-94, 96-97
Blochberger, Carl . . . . . T 1895, 97
Bloomfield, Clyde . . . . . QB 1933
Blowey, Richard . . . . . HB 1953-55
Boeger, Roger . . . . . QB 1959
Bogue, Jerold . . . . . QB 1949, 51-52
Bohn, Michael . . . . . QB 1982
Bond, James . . . . . HB 1908-09
Bonner, Spencer . . . . . DB 1995
Booker, John . . . . . CB 1978-79
Bookman, Leo . . . . . S 2001-02
Boone, John . . . . . E/T 1921
Booth, Khristopher. . . . . OT 1991-92
Borello, Phil . . . . . QB 1931
Bosilevac, Fred . . . . . T 1936-38
Botsford, Horace 1900
Bouda, Dave . . . . . QB 1965-67
Bourbon, Brandon . . . . . RB 2011-13
Boushka, James . . . . . WR. 1980-82
Boutz, James 1935
Bowen, Charley . . . . . DB 1989-92
Bowen, Clint . . . . . FS 1992-93
Bowen, Russ . . . . . OG 1988-91
Bower, Paul . . . . . WR. 1973-74
Bower, Ray . . . . . T,C 1954-55
Bowers, Tim . . . . . LB 1997-2000
Bowles, Mitch . . . . . RB 1997-99
Bowman, James . . . . . CB 1971, 73
Boydston, Ace . . . . . T 1973-74
Boydston, Benny . . . . . G 1959-61
Boyer, Mark . . . . . LB 1975-76
Boykin, Deral . . . . . DB 1988-89
Bracelin, Donald . . . . . E 1952-54
Bramlage, Edwin . . . . . RB 1928-29
Bramwell, Willis (Capt.) . . . . T/C 1911-12
Brandeberry, James . . . . . FB 1950-52
Brannan, Thomas . . . . . E 1951
Branstetter, Jacob . . . . . PK 2008-10
Brant, Chris . . . . . DL 2004-05
Bratten, Steve . . . . . LB 1995-98
Brawley, Mark . . . . . HB 1906
Brazil, James . . . . . C/T 1930-32
Bredesen, Rick . . . . . LB 1984-87
Breese, Harris . . . . . E 1900
Brehm, John . . . . . WR/P 1986-88
Brenner, Bruce . . . . . E 1956
Brew, Dorian . . . . . CB 1992-95
Brewster, Richard . . . . . FB 1964
Briggs, Dean . . . . . T/G. 1928
Brinkman, Ray . . . . . FB 1932-33
Briscoe, Dezmon . . . . . WR. 2007-09
Britt, Darnell . . . . . DT 1992-94
Broadie, Dane . . . . . PK 2005
Bron, Rocky . . . . . DB 1971-73
Brooks, Charles. . . . . TE 2013
Brooks, Jerod. . . . . PK 2003-04
Brooks, Willis . . . . . FB 1961-62
Brorsen, Russell . . . . . TE/DE 2005-08
Brown, Charles 1900-01
Brown, Derek . . . . . OT 1993-94
Brown, George 1901
Brown, Gilbert . . . . . MG 1989-92
Brown, Greg . . . . . DB 2009-12
Brown, Jason . . . . . DE 1993
Brown, Jeffery . . . . . DB 1982-83
Brown, Jerry . . . . . L 1960
Brown, Joseph . . . . . C 1947
Brown, Kenneth (K.C.) . . . . . G 1980, 82-83
Brown, Kiley . . . . . WR. 1992
Brown, Larry (Capt.) . . . . . T/E 1968-70
Brown, Micah. . . . . WR. 2007-08
Brown, Pat . . . . . OLB 1995-98
Brown, Raymond. . . . . S 2005-08
Brown, Richard . . . . . T 1939
Brown, Robert . . . . . G 1891-92
Brownlee, Harold (Capt.) . . . . T/E 1909-11
Bruce, Julius . . . . . RB 1997-98
Bruce, Robert . . . . . C 1979-81
Bruegging, Robert . . . . . QB 1971-72
Brumage, Alpha (Capt.) . . . . FB 1901-03
Brunner, Emile . . . . . G/T. 1903-06
Bryant, Jamarei . . . . . DB 2000-01
Bryant, John (Capt.) . . . . . T 1971, 73-74
Buda, Santo . . . . . E/QB. 1964-66
Budde, Chip (Capt.) . . . . . OC 1987-90
Budrich, Dudley . . . . . G 1954-55
Bukaty, Frank . . . . . HB 1938-39
Bukaty, Fred (Capt.) . . . . . FB 1958-60
Bukaty, John . . . . . DT 1995
Buller, John . . . . . QB 1954-55
Bullock, Victor . . . . . LB 1997-2000
Bunn, John . . . . . HB/QB. 1917-20
Bunsen, William . . . . . FB 1938-39
Burch, Bobby . . . . . T 1944-45
Burcham, James . . . . . C 1931-32
Burge, John . . . . . E 1938-40
Burgoon, Josh . . . . . OL 2012
Burke, Frank . . . . . G 1945
Burnett, Howard . . . . . T 1936
Burney, Clarence 1894-96
Burnison, William . . . . . E/G. 1958-60
Burrows, Danny . . . . . G 1974
Burt, Clarence . . . . . G/E. 1905, 07
Burt, Duke . . . . . T/G 1945
Burt, Harold (Capt.) . . . . . FB 1922
Burton, Glenn . . . . . C 1925-27
Burton, James . . . . . DB 1970-71
Burton, Ryan . . . . . HB 2012
Burton, Willard . . . . . T 1913-14, 16
Butler, Eric . . . . . DL 2005
Butler, Michael . . . . . DT 1973-76
Butler, Thermus . . . . . HB 1966-67
Butts, Bradley . . . . . FB 1980-82
Buzzi, Antonio . . . . . HB 1895, 98, 1901
Buzzi, Lloyd . . . . . RB 1962-64
Byrd, Isaac . . . . . WR. 1995-96
Byrd, Sylvester . . . . . TE 1981-83, 85

C

Cadwalader, Eldreth . . . . . RB 1937-39
Cahill, Edward . . . . . HB 1962
Caldwell, Kenneth . . . . . RB 1937-38
Caldwell, Ronnie . . . . . WR. 1985-87
Caldwell, William . . . . . T/E 1907-09
Calovich, Jerome . . . . . DE 1975-76
Calovich, John . . . . . LB 1977-78
Campbell, Jewell . . . . . E 1931-32
Campfield, William . . . . . RB 1974-77
Cannady, Walter . . . . . FB 1936-37
Cannon, John. . . . . DL 2004
Cantrell, Garland . . . . . G 1944
Cantrell, Ryan. . . . . OL 2005, 07-08
Capers, Wayne . . . . . E 1979-82
Capra, Sal . . . . . OL 2008-10
Carbonell, Napoleon (Monte) . LB 1977-79
Carlson, John . . . . . C/T. 1907-09
Carlson, Scott . . . . . DE 1985-86
Carmichael, Mark . . . . . DE 1968-69
Carnes, Justin. . . . . LS 2010-12

Carrier, Larry . . . RB . . . 1957
Carson, Robert . . . RB . . . 1943
Carter, Andre . . . WR . . . 1993-96
Carter, Kareem . . . DE . . . 1998-99
Case, Erwin . . . E . . . 1890
Casey, Charles . . . LB . . . 1977-79
Casey, Joseph . . . RB . . . 1917
Cashell, Fox . . . QB . . . 1950
Casini, Ernest . . . G/E . . . 1931-33
Caston, Hanson . . . LB . . . 1997-98
Catlin, Harley . . . G . . . 1962-64
Cave, Reece . . . T . . . 1922
Cerne, Mike . . . DB/RB . . . 1970-72
Cernech, Kyle . . . TE . . . 2002
Certain, Doug . . . G . . . 1984
Chaffez, Alex . . . PK . . . 1991
Champlin, Alfred (Capt.) . . . T/RB . . . 1890-93
Chandler, Derrick . . . OT . . . 1994-95, 97
Chandler, Dwayne . . . TE . . . 1990-93
Chandler, Mike . . . WR . . . 1996-99
Chandler, Troy . . . OT . . . 1993-94
Channel, Lawrence . . . G . . . 1945
Chappell, Walter . . . RB . . . 1903-04
Chase, M. Daniel . . . C . . . 1943-45
Cherry, Henry . . . 1918
Chestnut, William . . . RB . . . 1943
Childs, Henri . . . RB . . . 1998-99
Childs, Robert (Capt.) . . . T/G . . . 1969-71
Chiles, Marshell . . . RB . . . 2001
Chitwood, Russell . . . E . . . 1937-39
Christensen, Keith . . . T/E . . . 1966-68
Christian, Brian . . . DE . . . 1990-92
Chun, Michael . . . 1965
Church, Basil . . . T/G . . . 1919
Cierney, George . . . C . . . 1939
Cindrich, Frank . . . RB . . . 1951-53
Claibourne, Ronald R. . . . T . . . 1956-58
Clawson, Milo . . . T . . . 1932-34
Clayton, Rick . . . LB . . . 1985-88
Cleavenger, Hal . . . RB . . . 1950-52
Clemente, Michael . . . G . . . 1974
Clinton, Kevin . . . QB . . . 1978-79
Clothier, Gary . . . G . . . 1958
Clothier, Marvin . . . G/T . . . 1961-62
Cloud, Wade . . . G . . . 1925-26
Coan, Elroy (Bert) . . . RB . . . 1961
Cochran, Allen . . . E . . . 1927-29
Coellner, Chad . . . WR . . . 1996-99
Cofield, Ocasio . . . DB . . . 1998-99
Coghill, Robert . . . 1920-21
Cohn, David . . . FB . . . 1985-86
Cohn, Julius . . . T/G . . . 1906
Coke, Dan . . . RB . . . 2000-03
Coker, Tony . . . OL . . . 2002-04
Colburn, Clint . . . P . . . 1983
Cole, Bill . . . 1944
Cole, Greg (Capt.) . . . LB . . . 2001-02
Cole, Steve . . . DB . . . 1983
Coleman, Ben . . . DE . . . 1998
Coleman, Gerran (Capt.) . . . LB/S . . . 1980-82
Coleman, Kenneth (Capt.) . . . FB . . . 1961-63
Coleman, Rodriguez . . . WR . . . 2013
Coleman, Ward . . . RB . . . 1965-67
Coleman, William . . . C . . . 1890-93
Collard, Case . . . WR . . . 2002
Collier, Verne . . . 1923
Collins, Anthony . . . OT . . . 2005-07
Collins, John . . . G/T . . . 1960-62
Collins, Milford . . . FB . . . 1945
Colovich, Jerome . . . DE . . . 1975-78
Colter, Jeffrey . . . DB . . . 1981-83
Como, Paul . . . DE . . . 2005-06
Conley, Stephen . . . RB . . . 1969-71
Conn, Robert . . . RB . . . 1953-54
Conner, Larry . . . DL . . . 1982-83
Connors, Patrick . . . LS . . . 1980-81, 83-84
Conroy, Charles . . . QB . . . 1945
Converse, Kent . . . G/C . . . 1961-62
Cook, Bilal . . . DB . . . 1996, 1999-2000
Cook, Thornton . . . T . . . 1890
Cook, William . . . 1897
Cooke, Chester . . . RB . . . 1902-03
Coolidge, James . . . RB/E . . . 1911-12, 14
Cooper, Charles . . . RB . . . 1982-83
Cooper, Gary . . . LB/G . . . 1969-71
Cooper, Howard . . . RB . . . 1927-28
Corbett, Michael . . . T . . . 1970
Cornish, Jon. . . . RB . . . 2002-06
Coulter, Charles . . . T . . . 1925
Cowan, Hector . . . 1893-95
Cowell, William . . . T . . . 1910
Cox, Forrest . . . RB . . . 1928-30
Cox, Jake . . . OL . . . 2005-06
Cox, Monte . . . FB . . . 1950
Cox, Taylor . . . RB . . . 2012
Cozart, Montell . . . QB . . . 2013
Cozzens, Monte . . . FB . . . 1989-92
Cramer, Wesley . . . E,T . . . 1926-27
Crandall, David . . . RB . . . 1962-64
Crank, William . . . QB . . . 1958-60
Crawford, Jocques . . . RB . . . 2008
Crawford, Joe . . . G . . . 1941-42, 46-47
Crist, Dayne . . . QB . . . 2012
Criswell, Kirby . . . E/T . . . 1977-79
Cromwell, Nolan (Capt.) . . . QB . . . 1973-76
Crooks, John . . . 1896
Crossman, Dan . . . DB . . . 1985
Crowell, George (Capt.) . . . T . . . 1906-08
Crowell, Ward . . . G . . . 1938-40
Culp, John . . . DE . . . 2000
Cummings, Michael . . . QB . . . 2012
Curry, Dustin . . . FB . . . 1997-98
Curry, Reggie . . . DE . . . 2002-03

D

Dahl, Grant . . . G/T . . . 1966, 68-69
Dahlene, Oscar . . . FB . . . 1908-09
Dahlin, Gary . . . E . . . 1964
Daigenault, Charles . . . E . . . 1944
Dambach, Travis . . . OL . . . 2003-06
Dangerfield, Deron . . . S . . . 2013
Damiani, Tony . . . OL . . . 2002
Daniels, James . . . FB . . . 1911-12
Dannenberg, Kenneth . . . B . . . 1944
Darton, Matt . . . OL . . . 2005, 07-08
Davenport, Gary . . . DE/LB . . . 1969-70
David, James . . . DB . . . 1973
David, Richard . . . T . . . 1959-61
Davidson, Alan . . . G . . . 1921-23
Davidson, Ellis . . . C . . . 1909-11
Davidson, Lewis . . . C . . . 1924-26
Davies, Charles . . . T . . . 1904
Davies, John . . . 1904
Davis, Anthony . . . CB . . . 2008-11
Davis, Ben . . . RB . . . 1910-11
Davis, Charles . . . DB . . . 1993-95
Davis, Don . . . OLB . . . 1991-94
Davis, Donald . . . QB . . . 1963, 65
Davis, Greg . . . FB . . . 1997
Davis, Jim . . . T . . . 1984-87
Davis, Lee . . . G . . . 1929-30
Davis, Timothy . . . RB . . . 1979, 82
Davis, Van . . . QB . . . 1993-94
Davison, Andrew . . . DB . . . 1998-2001
Davison, William . . . G . . . 1920
Dawson, Hilton . . . LB . . . 1979-80
Day, Dudley . . . G . . . 1944-45
DeBey, Albert . . . G . . . 1963
Decker, William . . . QB . . . 1934-35
Dedeaux, Bradley . . . TE . . . 2007-10
Deer, John . . . E . . . 1961
Dees, Elwyn . . . G . . . 1932-34
Delaney, Carl . . . E . . . 1911
Demerritte, Rodney . . . DB . . . 1981-83
Dennis, Charlie . . . DE . . . 2001-02
Dennis, Clarence . . . RB . . . 1906-08
Dennis, Foster . . . G . . . 1917
Dent, Randall . . . OL . . . 2011-13
Dercher, Dan . . . DT . . . 1995-98
Dercher, Lawrence . . . E/T . . . 1965-67
Desmond, William . . . G . . . 1918
Detwiler, John (Capt.) . . . RB . . . 1912-14
DiBernardo, Randy . . . LB . . . 1979
DiBiase, Thomas . . . RB . . . 1966
Dick, George (Capt.) . . . E . . . 1941-43
Dickerson, John . . . RB . . . 1945
Dickerson, Rob . . . P . . . 1985
Dickey, Joe . . . RB . . . 1943
Dierking, Marc . . . LB . . . 2004-05
Diggs, John . . . LB . . . 1984
Dillon, Fedro . . . T . . . 1972-74
Dinkel, Thomas (Capt.) . . . LB . . . 1974-77
Dinnel, Mike . . . DL . . . 1987
Diven, Lyman . . . RB . . . 1936-38
Dixon, King . . . DB . . . 1988-91
Dobson, Frederick . . . E . . . 1890-91
Dodds, Frank . . . G . . . 1901
Doherty, Ron . . . K . . . 2010-13
Dole, Robert . . . E . . . 1942, 44
Donald, Prentiss (Capt.) . . . T . . . 1903-06
Donohoe, Kelly . . . QB . . . 1986-89
Doran, Clifton . . . FB . . . 1974
Dorsey, Patrick . . . DT . . . 2009-11
Doughty, Philip . . . E . . . 1961-63
Douglas, Hugh . . . T . . . 1927
Douglas, Maurice . . . RB . . . 1988-90, 92
Douglas, Steve . . . DT . . . 1991
Douglass, Clarence . . . FB . . . 1935-37
Douglass, Robert . . . QB . . . 1966-68
Doyle, Chris . . . LB . . . 1998-2000
Doyle, Michael . . . DE . . . 1966-68
Drake, John . . . T . . . 1954-56
Drayton, Kenny . . . WR . . . 1988-91
Dreher, Richard . . . G . . . 1943
Drumm, Robert . . . C/T . . . 1948-49
Dudley, Drew . . . LB . . . 2007-10
Duff, Gary (Capt.) . . . RB . . . 1962-64
Dumm, Chester . . . E . . . 1892
Dumm, Ray . . . RB . . . 1931-33
Duncan, Reggie . . . RB . . . 2000-01
Dunne, David . . . OT . . . 1987
Dvork, Robert . . . E . . . 1945
Dwyer, Nate (Capt.) . . . NT . . . 1998-2001
Dyer, James . . . RB . . . 1889-91
Dyer, Zach (Capt.) . . . QB/S . . . 2000-03

E

Eaglowski, Joseph . . . G . . . 1955
Eanes, C.J. . . . WR . . . 1984-85
Ediger, Gregory (Max) . . . RB . . . 1976-78
Edwards, Emmett . . . WR . . . 1972-74
Edwards, Thurman . . . E . . . 1965
Egnatic, Edward . . . T . . . 1946
Eichloff, Dan . . . P/PK . . . 1990-93
Eilerts, Roland . . . E . . . 1948-49
Eiseman, Fred . . . T . . . 1961-62
Elder, Frederick . . . T . . . 1962-64
Elder, Robert . . . QB . . . 1900-01
Elias, Jeffrey . . . E . . . 1964-66
Elliott, Steve . . . FB . . . 1973, 75
Ellis, Carl . . . T . . . 1948-49
Ellis, Ralph . . . E . . . 1901
Elmer, Charles . . . RB . . . 1966
Elwell, Charles . . . 1885-86
Embree, Connor . . . WR/PR . . . 2013
Emerson, James . . . G/T . . . 1975-77
Endecott, Orace . . . RB . . . 1944-45
Englebrake, Michael . . . G . . . 1973-74
Enneking, Chris . . . C . . . 1996-99
Erb, Greg . . . DB . . . 1997-99
Estabrook, Robert . . . T . . . 1979
Estell, Richard . . . WR . . . 1982-85
Etchen, Frank . . . T . . . 1902
Etienne, Leo (Capt.) . . . LB . . . 2001-02
Ettinger, Don . . . RB/T . . . 1941, 46-47
Ettinger, Jim . . . QB . . . 1968-69
Ettrick, Marc . . . OLB . . . 1990
Evans, Dale . . . C . . . 1967-69
Evans, Jerry . . . DB . . . 1970-72
Evans, Ray D. . . . DB . . . 1979-80
Evans, Ray R. (Capt.) . . . RB . . . 1941-42, 46-47
Exline, Ralph . . . C . . . 1963

F

Fairchild, Derek . . . LB . . . 1993-95
Fairchild, Larry . . . C . . . 1962-64
Fairchild, Paul . . . G . . . 1981-83
Fambrough, Don (Capt.) . . . G . . . 1946-47
Fast, John . . . RB . . . 1914-16
Faulkner, Donald . . . G . . . 1943
Feller, Donald . . . RB . . . 1957
Fender, James . . . E . . . 1975
Fenlon, Andy . . . LB . . . 1982
Fenton, Billy . . . QB . . . 1965-66
Ferguson, Jay . . . LB . . . 1998-99
Fette, Chad . . . TE . . . 1989-90, 92
Fetty, Carlos . . . E . . . 1928-29
Fields, Arnold . . . SS/FB . . . 1984-85
Fields, Dexton . . . WR . . . 2005-08
Fields, Harvey . . . RB . . . 1981-85
Fine, Derek (Capt.) . . . TE . . . 2004-07
Fink, Ed . . . FB . . . 2011
Fink, Jack . . . G . . . 1947
Fink, Joseph . . . C/G . . . 1951-53
Fischer, David . . . E . . . 1948
Fischer, Howard . . . C . . . 1946-49
Fisher, Michael . . . FB/T . . . 1960-61
Fisher, Mike . . . CB . . . 1986
Fisher, Paul . . . RB/QB . . . 1928-30
Fisk, Carroll . . . RB . . . 1908
Fiss, Galen . . . FB . . . 1950-52
Fiss, Lawrence . . . FB/E . . . 1954
Fiss, Robert . . . C . . . 1978-80
Fitch, Kenneth (Capt.) . . . G . . . 1958-60
Fitch, Thomas (Capt.) . . . DB . . . 1975-77
Fitzgerald, Linus . . . QB/RB . . . 1915
Fitzpatrick, William . . . 1896
Flachsbarth, Lance . . . LB . . . 1988-91
Flachsbarth, Leland . . . QB . . . 1959, 61-62
Fleeman, Brad . . . PK . . . 1988-89
Fleishman, John . . . E . . . 1903-04
Fletcher, Charles . . . 1894
Fletcher, David . . . T . . . 1977-79
Floodman, Banks (Capt.) . . . LB . . . 2001-05
Florrell, Nate . . . QB . . . 1990-91
Floyd, Homer (Capt.) . . . RB . . . 1956-58
Fluker, John . . . G . . . 1940-41
Fontenot, Tyrus . . . LB/FB . . . 1996-99
Foote, Roger . . . RB . . . 1978, 80-82
Ford, Frank . . . E . . . 1909
Ford, Josh . . . WR . . . 2012-13
Forsyth, Charles . . . RB . . . 1953
Forte, Phil . . . DL . . . 1983-86
Forter, Sam . . . RB . . . 1907
Fortier, Richard . . . LB . . . 1967
Fortier, Robert . . . G . . . 1968
Foster, Dean . . . 1891-92, 94-95
Foster, Herbert . . . B . . . 1945
Foster, Jeff . . . WR . . . 2005-07
Foster, Lewis (Capt.) . . . QB . . . 1916-18
Foster, Marvin . . . FL . . . 1970-72
Foster, Nathaniel . . . G . . . 1894-96
Foster, Rob . . . LS . . . 1985-87
Foster, Steven . . . LB . . . 2008-10
Foster, William . . . 1891
Fowler, Rodney . . . FS . . . 2003-05
Fox, Jeffrey . . . T . . . 1979-80
Foy, Earl . . . T . . . 1929-31
Foy, Ryan . . . WR . . . 1994-95
Fraker, Ray . . . 1920-23
Francisco, John . . . RB . . . 1955-57
Franklin, Eric . . . DB . . . 1975
Frederick, Charles . . . G . . . 1890-91
Frederickson, A. . . . 1891
Freeman, Jeremy . . . LB . . . 2001
Freese, Clyde . . . T . . . 1921, 23
French, Clarence . . . RB . . . 1946-49
Friday, Hosea . . . TE . . . 1993-96
Friday, Paul . . . DB . . . 1988-91
Friess, Timothy (Capt.) . . . DE . . . 1978-80, 82
Fritch, John . . . OG . . . 1988-89
Fritts, Delmar . . . QB . . . 1926-27
Frost, Austin . . . T . . . 1915-17
Fry, Jake . . . RB . . . 1939-40
Frye, Bernard . . . CB . . . 1988
Fulton, Termaine . . . WR . . . 1997-98, 2000-01
Fusimalohi, Ngalu . . . OL . . . 2013

G

Gaddie, Maurice . . . DB . . . 1994-96
Galbreath, Eric . . . FB . . . 1993-96
Gale, Robert . . . FL . . . 1974
Gamble, Guy . . . DL/LB . . . 1984, 86
Games, Moses . . . E . . . 1895, 97
Gant, Len . . . DL . . . 1983
Garber, John . . . G/RB . . . 1963-64
Garcia, Joe . . . K . . . 1997-2000
Gardner, Michael . . . LB . . . 1972-73
Gardner, Stanley . . . NT . . . 1979-80
Garner, Milt . . . DB . . . 1984-87
Garnett, Sherrel . . . T . . . 1949-50
Garrett, Collin . . . LB . . . 2011
Garrett, Curtis . . . FB . . . 1988
Garrett, George . . . E . . . 1969
Gasaway, Byron . . . WR . . . 1998, 2000-02
Gaughan, Tom . . . T . . . 1970-71
Gavin, Wyn . . . E . . . 1898-99
Gay, Matt . . . WR . . . 1989-92
Gay, Michael . . . G/T . . . 1977-79
Gear, George . . . E,B . . . 1945
Gearhart, Herbert . . . G . . . 1936-37
Gentry, Robert . . . DB . . . 1981-82
George, Robert . . . RB . . . 1943
Geraghty, Mark . . . DB . . . 1969-71
Gerhards, William . . . FB . . . 1963-65
Geroux, David . . . RB . . . 1982
German, James . . . DE . . . 1977
Giannangelo, Joseph . . . RB/QB . . . 1934-36
Gibas, Collin . . . LS . . . 2011
Gibbens, Chester . . . RB/QB . . . 1939
Gibbens, Denzel . . . RB . . . 1939-41
Gibson, Frank . . . T . . . 1955-57
Gillespie, Lester . . . RB . . . 1915
Gillispie, Samuel . . . 1892
Gilman, Joseph . . . QB . . . 1948-49
Gish, Merlin . . . C . . . 1950-52
Githens, Robert . . . C . . . 1941-42
Glasgow, Justin . . . OT . . . 1996-98

Golub, Christopher (Capt.) . . . DB 1974-76
Good, Costello . . . . . FB 1993-94
Goode, Donald (Capt.) . . . . . LB 1971-73
Goodman, Ben . . . . . DL 2012-13
Goodrich, Barry . . . . . WR. 2000-02
Gorbett, Michael . . . . . T 1970
Gordon, Charles (Capt.) . . . . . WR/DB 2003-05
Gordon, David . . . . . DL 1987-89
Gordon, John . . . . . WR. 1996
Gosa, Bill . . . . . T 1970-71
Grady, Kyle . . . . . OG 1999, 2001
Graham, Charles . . . . . E 1960-62
Granderson, Johnny . . . . . DB 1985-87
Grattan, David . . . . . OG 1987-88
Graves, Vincent . . . . . E 1938-39
Gray, Brian . . . . . TE 1996-98
Gray, William . . . . . RB 1914
Green, Clark. . . . . RB 2002-05
Green, Darren . . . . . WR. 1981-83
Green, Gary . . . . . RB/CB 2005-08
Green, Patrick . . . . . RB 1945
Green, Richard . . . . . TE 1961
Green, Wade (Capt.) . . . . . G/E. 1934-36
Greene, Adrian . . . . . DT 1995-96
Greene, Jamal . . . . . DT 2008-09
Greene, John . . . . . G 1966-67
Greene, William . . . . . G 1966-68
Greenlee, David . . . . . E 1962
Greenlee, John . . . . . G 1901-03
Gregory, Lee . . . . . B 1944
Gregory, Troy . . . . . DB 1987-88
Gress, Roy . . . . . C 1919
Gridley, Bernard . . . . . RB 1930-32
Griffin, Dane . . . . . LB 1982-83, 85
Griffin, Melvin . . . . . G 1921-23
Griffith, Forrest (Capt.) . . . . . RB 1946-49
Griffith, William . . . . . G/T. 1980
Griffiths, Walter . . . . . G 1893-94
Griggs, Adessie 1903
Groft, Andrew . . . . . G/T. 1912, 14-15
Groves, Michael . . . . . G 1961-62
Gruden, Frank . . . . . T 1943
Gulley, Jason . . . . . TE 1997-2000
Gump, Fred 1895
Gump, Robert . . . . . G 1928
Guzman, Garrett . . . . . WR. 2004

H

Hadl, John (Capt.) . . . . . RB/QB. 1959-61
Hadley, Herbert . . . . . G 1927
Hafford, Thomas . . . . . RB 1933
Hageman, Fred (Capt.) . . . . . C 1959-60
Hagen, Robert . . . . . RB 1940-41
Hager, Jay . . . . . DL 1984
Hale, George 1920-21
Haley, Eldon . . . . . G 1922-24
Hall, Edward . . . . . RB 1938-40
Hall, Edwin . . . . . QB 1933
Hall, Jack . . . . . C 1936-37
Halpin, Edward 1923-25
Hamill, Bertrand (Capt.) . . . . G 1892-93, 96-98
Hamilton, Dwight (Capt.) . . . . QB 1925-27
Hammers, Burt . . . . . E 1932-34
Hammers, James . . . . . E 1932-33
Hammond, John . . . . . C/T. 1913, 15
Hammond, Roger . . . . . G 1975-76
Hammonds, Freddie. . . . . OLB 1995
Hanak, Jeremy . . . . . DE 1996-99
Hancock, Tanner . . . . . WR. 1997-98
Handley, John . . . . . RB 1953-55
Hanson, Gilbert . . . . . E 1930-32
Hantla, Robert (Capt.) . . . . . T/G. 1951-53
Hapgood, George . . . . . QB/RB. 1934-36
Hardacre, Forrest . . . . . RB/E. 1935-37
Harder, Kevin . . . . . DB 1983-86
Hardman, Paul . . . . . G/E. 1940-42
Hardy, Clemment . . . . . T 1924
Hardy, Travis . . . . . DB/DE. 1982-85
Harkless, Kevin . . . . . DB 1985
Harmon, Harlan . . . . . G 1945
Harper, Kendrick . . . . . CB 2007-08
Harper, Troy . . . . . OT 1994
Harrington, George . . . . . RB/E. 1936
Harris, Chris. . . . . CB 2007-10
Harris, David D. . . . . RB 1957-59
Harris, David M. . . . . P 1971-73
Harris, David R. . . . . DB 1978, 80
Harris, Fred . . . . . QB 1933-35
Harris, Harold . . . . . DE 1991-94
Harris, Jamie . . . . . DB 1995-98
Harris, Jason . . . . . DB 1994-97
Harris, Roderick . . . . . WR. 2010
Harris, Rodney . . . . . DB/WR 1986-88
Harris, Rodney . . . . . WR. 1991-94
Harris, Rodney . . . . . FS 2004
Hart, Eugene 1923-25
Hart, George . . . . . C,T 1919-20
Hart, Harry A. . . . . QB 1900, 02-05
Hart, Harry W. . . . . QB 1902, 05-06
Hartley, Chet . . . . . OG 2007-08
Hartley, Irwin 1915
Hartman, Herbert . . . . . G 1939-40
Hartwig, Justin . . . . . OT 1999-2001
Harvey, Edward . . . . . C 1893
Harvey, George . . . . . G 1964, 66
Harvey, John . . . . . OG 2001-02
Harvey, Steve . . . . . LB 1991-94
Harvey, Tony . . . . . WR. 1986
Haselhorst, Todd . . . . . DL 2004-05, 07
Hassig, John 1894
Hatch, Jeremiah . . . . . OL 2008-11
Hatcher, James . . . . . E 1968-69
Hatchett, Frank . . . . . RB 1987-89
Haus, Joe . . . . . T/E 1978-79, 81
Hauser, Harold (Capt.) . . . . . E 1926-28
Hauser, Niles . . . . . G 1969
Hawkins, Lee . . . . . DB 1970-71
Hawkinson, Tanner. . . . . OT 2009-12
Hawks, Brandon . . . . . S 2012
Hayden, Irven . . . . . QB 1940
Hayes, Marquis . . . . . DT 2000-01
Hayes, Rutherford . . . . . QB 1934-35
Heaggans, Greg . . . . . WR. 2002-04
Heaps, Jake. . . . . QB 2013
Heath, William . . . . . E 1914-15
Heck, Daniel . . . . . QB 1970-71
Heck, Steve . . . . . T 1965-66
Heeney, Ben . . . . . LB 2011-13
Hegwood, Earnest . . . . . LB 1978
Heil, Roy . . . . . QB 1909-11
Heinzman, Harry . . . . . G 1903-05
Heizer, Charles . . . . . RB 1918
Held, Joe . . . . . E/RB. 1954-56
Helmbacher, Robert . . . . . K 1970-72
Helmstadtler, George . . . . . T/G 1951-52
Helvern, Lewis . . . . . C/G. 1912, 14
Hempstead, Hessley . . . . . OG 1991-94
Henderson, Kenneth . . . . . LB 1979
Henderson, Mark . . . . . FB 1983-85
Henderson, Patrick . . . . . DE 1973
Henderson, Willis 1896
Henley, June . . . . . RB 1993-95
Hennesy, Richard . . . . . E 1908
Henry, Justin . . . . . OL 2002-03
Henry, Marcus . . . . . WR. 2004-07
Henry, Robert . . . . . G/T. 1976
Henson, Stacy . . . . . LB 1985-87
Hentges, David . . . . . G 1974
Herford, Marcus . . . . . WR. 2005-08
Hermick, Donald . . . . . T 1957
Herod, Ricki. . . . . WR. 2011, 13
Hertel, Richard . . . . . DB/RB. 1969-71
Hess, Charles . . . . . QB 1964-65
Hess, Donald . . . . . RB 1952-53
Hess, Henry . . . . . RB 1895-97
Hess, Oscar . . . . . RB 1894, 96
Hess, William . . . . . C 1899-1901
Hester, Oran 1894
Hicks, Albert (Capt.) . . . . . E 1901-04
Hicks, Darren . . . . . CB 1983
Hicks, Emery (Capt.) . . . . . LB/G 1967-69
Hicks, Marcus . . . . . DB 2003-05
Higgins, Michael . . . . . RB 1976-79
Higgins, Severt (Capt.) . . . . . T/G 1921-23
High, Kareem. . . . . CB 1999-2000
Hill, Don . . . . . G 1940
Hill, Hamilton . . . . . QB 1997
Hill, Harrison (Capt.). . . . . WR. 1998-2000
Hill, Irving . . . . . QB 1894
Hill, Roger . . . . . RB 1958-60
Hill, Tim . . . . . DB 1988-91
Hill, Tyler . . . . . S 2011
Hilleary, Chip . . . . . QB 1989-92
Hines, Jeffrey . . . . . QB 1977-78, 81
Hinshaw, Wallace . . . . . QB/RB. 1964
Hird, Carl . . . . . E/T. 1942
Hird, Wayne . . . . . C 1943-45
Hixon, J.C. . . . . DB 1966-67
Hoag, Charles C. . . . . LB 1981
Hoag, Charles M. (Capt.) . . . . RB 1950-52
Hochuli, Ernest . . . . . T 1918
Hodges, Alexander . . . . . QB 1923-24
Hodges, Jerone . . . . . T 1972-73
Hodges, Merle . . . . . C 1953
Hodges, Warren . . . . . T 1941-42
Hoesing, Robert . . . . . RB 1956
Hogan, Joe . . . . . QB 2003
Hogan, William . . . . . QB 1946-47
Hogg, Archie . . . . . RB 1890-91
Holderman, Fred 1923
Holland, Smith . . . . . OG 1988-90
Holliday, George . . . . . RB 1912
Holloman, Amonte . . . . . DE 1985
Holloman, Ervin . . . . . DT 2000-01
Holloway, James . . . . . T 1939-40
Holloway, Johnny . . . . . WR. 1985
Holt, Dale . . . . . DB 1968-70
Holt, Dick . . . . . MLB 1992-95
Holt, Hobart . . . . . RB 1915
Holt, James . . . . . LB 2005-08
Homolka, Cullen . . . . . RB 2003-05
Homolka, Josh . . . . . LB 2002-03
Hood, Zack . . . . . OL 2003-06
Hooks, Maurice . . . . . FB 1987-89
Hoover, Ray . . . . . LB 1986-87
Horkmans, David 1897
Horn, Bryan . . . . . DE 1980-81
Horn, William . . . . . RB 1956
Hornback, Joe . . . . . C 1993
Horner, Thomas . . . . . G/T. 1956
Hornung, Byron . . . . . WR. 1988
Hornung, George . . . . . C/G. 1963-65
Hosack, William . . . . . TE 1973-75
Householder, Victor . . . . . RB 1914
Houston, Dewey . . . . . DT/TE 1994-97
Howard, Bryan . . . . . OL 1985, 87
Howard, Cavan . . . . . LB 1988
Howard, Gavin . . . . . OL 2011-13
Howard, Guy (Capt.). . . . . OLB 1990-93
Howerton, David . . . . . T 1974
Hubach, Michael . . . . . K/P. 1976-79
Hubbard, Robert . . . . . G 1953-54
Huddleston, Arthur . . . . . G 1890-92
Hudson, Paul . . . . . QB 1890
Hudspeth, Bobby . . . . . T 1965
Hull, James . . . . . T 1955-57
Hull, Louis . . . . . C 1917
Humphrey, Elmer . . . . . E 1934
Hundelt, Bill . . . . . OT 1986-89
Hunt, Dameon . . . . . OG 1996-99
Hunt, Tyler . . . . . FB/LB 2010-12
Hunt, William . . . . . DB 1966-68
Hunter, Grant . . . . . T 1940, 42
Hunter, Sam . . . . . T 1944
Hurst, David. . . . . TE/OG 1999-2002
Hutchens, Eddie . . . . . DB 1967-68

I

Ice, Steven . . . . . DB 1979
Idol, Milward 1918
Idoux, John . . . . . G 1948-50
Imwalle, Scott . . . . . OG 1989-91
Ingram, Tertavian . . . . . WR. 2008, 10
Irvin, Derrick . . . . . WR. 1994
Irvin, Leroy . . . . . DB 1976-79
Ise, Charles . . . . . RB 1903-05
Isham, Steve . . . . . G 1984, 86-87
Ivey, Carl . . . . . DB 2000-01

J

Jablonski, Blake . . . . . H/QB. 2012-13
Jack, William . . . . . T 1939-40
Jackson, James . . . . . TE/LB 1975, 77-79
Jackson, John . . . . . RB/E. 1966-68
Jackson, Marquis. . . . . WR. 2011
Jakobcic, Rudolph . . . . . G 1968-69
James, Darley (Capt.) . . . . . T/G. 1913-15
James, Philip 1968
Jarrett, James . . . . . RB 1959-61
Jarvis, Chuck . . . . . OL 1997-2000
Jaynes, David . . . . . QB 1971-73
Jeffers, Reilly . . . . . LS 2012-13
Jenkinson, J. (Capt.) . . . . . RB 1899-1902
Jennings, Drue . . . . . DB 1967
Jessie, Ronnie . . . . . WR. 1969-70
Jewett, Frank . . . . . T 1891
Jobbins, Justin . . . . . TB 1989
Johner, Matt . . . . . QB 1995-97
Johnson, Buford . . . . . LB 1978
Johnson, C. I. 1931
Johnson, Chaka . . . . . RB 1990-92
Johnson, Charles . . . . . RB 1893
Johnson, Clyde . . . . . DB 1983
Johnson, Dion . . . . . DT 1996-99
Johnson, Don . . . . . T 1942
Johnson, Hassan . . . . . WR. 2004-05
Johnson, Hugh (Capt.) . . . . . T 1946-48
Johnson, Isaiah. . . . . S 2013
Johnson, J.J. . . . . OLB 1995-98
Johnson, Jeff . . . . . K 1985
Johnson, Kenneth . . . . . E 1965-66
Johnson, Michael . . . . . RB 1963-65
Johnson, Moderick. . . . . WR. 2003
Johnson, Remuise . . . . . DB 2002-03
Johnson, Richard. . . . . DT 2008-11
Johnson, Robert . . . . . WR. 1981-83
Johnson, Steven . . . . . LB 2008-11
Johnson, Tedarian . . . . . DL 2013
Johnson, Thomas (Capt.) . . . . QB 1908-10
Johnson, Wardell . . . . . RB 1976-77
Jones, Adrian (Capt.) . . . . . TE 2000-03
Jones, Chris . . . . . DE 1993-96
Jones, Chuck . . . . . DE 2003
Jones, Daryl . . . . . DT 1993
Jones, Earnest (E.J.) . . . . . RB 1981-83
Jones, Gregory . . . . . TE/G 1976
Jones, John (Capt.) . . . . . OG 1991-94
Jones, Jonathan . . . . . WR. 2013
Jones, Manolito. . . . . DB 1995-97
Jones, Marc . . . . . TE 2006-07
Jones, Marcellus . . . . . WR. 1999-2002
Jones, Paul (Capt.) . . . . . T/G 1917-21
Jones, Richard . . . . . QB 1970
Jones, Rod . . . . . OT 1992-95
Jones, Steve . . . . . DE 1975-76
Jones, Timothy . . . . . WR. 1978
Jones, Vearl . . . . . T 1965
Jordon, Matt . . . . . CB 1999-2002

K

Kabler, Jess . . . . . T 1916
Kabler, Levi . . . . . RB 1910-11
Kallmeyer, Kenneth (Bruce) . . . K 1980-83
Kampert, George . . . . . T 1919
Kampschroeder, Halley . . . . . QB 1964-66
Kande, Prinz . . . . . DB/LB 2010-11, 13
Kane, Herbert 1913
Kane, Kevin (Capt.) . . . . . LB 2002-05
Kay, Morris (Capt.) . . . . . RB 1951-53
Keating, Con . . . . . QB 1961-62
Keeler, Eric . . . . . LB 1984
Keeling, Ross . . . . . C 1913-15
Keith, Charlton 2004-05
Kell, Kenneth . . . . . QB 1932, 34
Keller, Charles . . . . . G 1943-44
Kelley, Pat . . . . . RB 1982-84
Kemp, Jerome . . . . . S 2003-06
Kemp, Lawrence . . . . . RB 1979-80
Kennard, George . . . . . G 1949-51
Kennaw, Michael . . . . . TE 1979-80
Kennedy, Albert (Capt.) . . . . QB 1895-97
Kennedy, Archie . . . . . E 1931
Kennedy, Max . . . . . E 1945
Kerbel, Dennis . . . . . K 1975
Kern, Julius . . . . . G 1939-41
Kern, William . . . . . T 1940
Kerns, Kurt . . . . . OT 1986
King, Franklin . . . . . DT 1975-78
King, Gerald . . . . . DE 1970-72
King, Orville . . . . . T 1961
Kinsey, Mario . . . . . QB 2001
Kinzie, John (Capt.) . . . . . QB 1891-92
Kinzie, Wilbur (Capt.) . . . . . RB 1890-92
Kipp, Cory. . . . . DT 2002-03
Kirschbaum, Craig . . . . . T 1982-83
Kirshman, Stanley (Capt.) . . . T 1958-61
Kissell, Spencer . . . . . FB 1967
Kite, Maurice . . . . . E 1930-31
Klemp, Louis . . . . . K 1987
Knighton, Chase . . . . . WR. 2011
Knighton, Kyle . . . . . DE 2003
Knoff, Kurt . . . . . DB 1972-75
Knowles, Richard . . . . . T/G 1952-54
Koehly, Joe . . . . . RB 2000
Koncz, Mark . . . . . DT 1987-89
Konek, Pete . . . . . RB 1951-52
Kopp, Kevin . . . . . DT 1993-96
Kosko, John. . . . . S 2005
Kovatch, Richard (Capt.) . . . . DE 1973-75
Krattli, Tom . . . . . QB 1974
Kraus, Robert (Capt.) . . . . . G 1955-57
Krebs, Rollo . . . . . T 1899
Kreutzer, Robert . . . . . C 1965-67
Krueger, Max . . . . . E/QB. 1921-23
Kullberg, Steve . . . . . TE 1998-99
Kullman, Carl . . . . . G 1925-27
Kurtenbach, Nick. . . . . RB 2004-05
Kutz, William 1890-93

ALL-TIME LETTERMEN

Kvaternik, Zvonimir . . . G . . . 1931-33
Kyles, Augusta . . . G . . . 1977-80

L

Lacey, Von . . . DL . . . 1984, 86-87
Lacy, Brandon . . . DE . . . 2001-02
Lamb, Jonathan . . . S/WR . . . 2003-06
Lamkin, Dorwin . . . T . . . 1944
Lamping, Henry . . . RB . . . 1949-50
Lane, Raymond . . . RB . . . 1956
Lane, Santana . . . CB . . . 2001
Langford, Cecil . . . C . . . 1944-45
Laptad, Jake . . . DE . . . 2007-10
Larson, John . . . DE . . . 2006-08
Laslett, Howard (Capt.) . . . E . . . 1916, 18-19
Lassiter, Kwamie . . . FS . . . 1992-94
Latimore, Denver . . . TE . . . 2002-03
Lattin, Clarence . . . T . . . 1925-26
Laub, Robert . . . RB . . . 1934
Laughlin, Henry (Capt.) . . . FB . . . 1950-51, 54
Lawellin, Samuel . . . T . . . 1915
Lawrence, Arthur . . . RB . . . 1927-29
Lawrence, David (Capt.) . . . T . . . 1977, 79-81
Laws, Clarence . . . DE . . . 2001
Lawson, Stephen . . . T . . . 1968-70
Lea, Eugene . . . 1944
LeClair, Andrew . . . LB . . . 1998-99
Ledford, Larry . . . G . . . 1963
Lee, Edwin . . . T . . . 1947-48
Leighty, William . . . C . . . 1901
Leiker, Tony . . . RB . . . 1961-63
Lemon, Michael . . . LB . . . 1973-74
Lemster, Devon . . . RB . . . 1934
Lenhart, William . . . T . . . 1938-39
Leo, Tom . . . G . . . 1955
Leoni, Paul . . . E . . . 1951-52
Letcavits, James . . . E . . . 1955-57
Letourneau, Jake . . . DB . . . 2000-02
Levine, L.T. . . . RB . . . 1992-95
Lewandowski, Pat . . . DL/OL . . . 2011-13
Lewis, Dakota . . . LB . . . 2007-08, 10
Lewis, Danny . . . OL . . . 2002-03
Lewis, Edward . . . DB . . . 1973-75
Lewis, John . . . RB/T . . . 1957-59
Lewis, Mike . . . RB . . . 1999
Lewis, Rell . . . RB . . . 2009, 11
Lewis, Robert . . . G . . . 1956
Lewis, Sal . . . DB . . . 1984
Licursi, Dave . . . WR . . . 1989
Licursi, Rob . . . WR . . . 1990-92
Lieppman, Keith . . . DB . . . 1969-70
Lies, Michael . . . OT . . . 1996-98
Lindsey, Adrian (Capt.) . . . RB/QB . . . 1914-16
Linquist, Edwin . . . RB . . . 1940-42
Linton, Dexter . . . DB . . . 2011-13
Linville, Aubrey . . . R/RB . . . 1949-51
Lissak, Mark . . . QB . . . 1976
Litteken, Jay . . . RB . . . 1989
Little, Harley . . . RB . . . 1920
Little, James . . . DB . . . 1977-79
Little, Walter . . . WR . . . 1976-77
Livingstone, John . . . QB . . . 1904
Lofton, Undra . . . DB . . . 1985, 86
Logan, Roland . . . G . . . 1927-29
Lohsen, B.J. . . . P . . . 1987-89
Lomax, Darris . . . LB . . . 1997, 99-2000
Lonborg, Arthur (Dutch) . . . E/QB . . . 1917-20
Lonborg, John . . . C . . . 1922-23
Loncar, John . . . G . . . 1981-83
Loneker, Keith . . . OT . . . 1989-92
Long, Jeff . . . WR . . . 1984
Long, Kevin . . . TE/QB . . . 2003
Long, Mike . . . LB . . . 1984, 86-88
Long, Vergil . . . T . . . 1941-42
Lousch, Larry . . . G . . . 1959-60
Louthan, James . . . G . . . 1901-02
Love, Jake . . . LB . . . 2012-13
Love, Jay . . . G/RB . . . 1902
Love, Michael . . . K . . . 1973-75
Lovett, John . . . G/RB . . . 1909
Lowery, Dale . . . C . . . 1941
Lueken, Ben . . . OL . . . 2008
Luke, Brian . . . QB . . . 2002-05
Lukinac, Charles . . . E/RB . . . 1958-59
Lundy, Joseph . . . T . . . 1951-53
Lupher, Dave . . . RB/QB . . . 1919
Luschen, Jack . . . G . . . 1950
Luster, Gary . . . DB . . . 1980
Lutton, Lyle . . . C . . . 1934-36
Lutz, Frank . . . 1892
Lyman, Steward (Capt.) . . . RB . . . 1927-29
Lynch, Frank . . . G/E . . . 1909-10
Lynch, William . . . RB/T . . . 1965-67

M

Mace, William . . . G . . . 1949-50
Mack, Walter . . . RB . . . 1979-81
Mackie, George . . . RB . . . 1925-26
Macklin, Jon . . . OT . . . 1996
Madden, Rodney . . . DB . . . 1982
Madison, Johnny . . . B . . . 1929-31
Magill, Robert . . . QB . . . 1912
Mailen, Norman . . . RB . . . 1958-60
Malavasi, William . . . LB . . . 1981-82
Mallon, Dale . . . RB . . . 1949
Maloy, D.H. . . . 1913
Mandeville, Frank . . . RB . . . 1917-20
Maney, Robert . . . RB . . . 1928-29
Mann, Matt . . . OL . . . 2005
Manning, James . . . QB/E . . . 1974
Manning, John . . . QB . . . 1931-33
Marcum, Dave . . . LS . . . 1989-92
Margheim, Paul . . . DT . . . 1975-76
Marrongelli, Trevor . . . OL . . . 2009-12
Marsh, Ronald . . . G . . . 1962-64
Marshall, Garland . . . RB . . . 1932
Marshall, James . . . RB . . . 1961-62
Marshall, Robert (Capt.) . . . QB . . . 1956-58
Marshall, William . . . T . . . 1951, 53
Martin, Damon . . . OL . . . 2013
Martin, Donald . . . E . . . 1954-56
Martin, Robert E. . . . G/T . . . 1915-16
Martin, Robert F. . . . DB . . . 1971, 73
Martin, Walter . . . RB . . . 1912
Martin, Webb . . . 1913
Martindale, Lloyd . . . TE . . . 1969-70
Martinek, Douglas . . . G . . . 1962
Martinovich, Michael . . . OL . . . 2009-11
Marxen, Frank . . . T . . . 1918-19
Marxmiller, Rex . . . B . . . 1945
Masaniou, Joe . . . DG . . . 1983
Mascarello, John (Capt.) . . . G . . . 1975-77
Mason, Edward . . . E . . . 1918
Mason, Lindsey . . . T . . . 1975-77
Masoner, Paul . . . B . . . 1936-38
Masoner, Richard . . . E . . . 1963
Massare, Quido . . . G . . . 1938-40
Mathies, Eric . . . DT . . . 1994
Matterson, William . . . T . . . 1892-94
Matthews, Christian . . . WR . . . 2010-11, 13
Mattox, Marvin . . . DB . . . 1984-87
Maumalanga, Chris (Capt.) . . . DE . . . 1990-93
Maura, Brian . . . WR/LB . . . 2011, 13
Mayer, Robert . . . E . . . 1952
Mayes, Adrian . . . OL . . . 2005, 07-08
McAdam, John . . . T . . . 1981
McAdams, Carl . . . RB . . . 1920-22
McAnderson, Brandon (Capt.) RB . . . 2004-07
McAuliffe, Richard . . . DB . . . 1975
McBride, Victor . . . P/H . . . 2011
McBurrows, Gerald . . . CB . . . 1991-94
McCabe, Scott . . . DL . . . 1988-90
McCall, Tommy . . . G . . . 1930, 34-35
McCamy, Scott . . . RB . . . 1975
McCarroll, John . . . DB . . . 1977-78, 80
McCarter, Duane . . . G . . . 1945
McCarthy, Lynn (Capt.) . . . E . . . 1955-57
McCarty, Virgil . . . 1904, 06
McCaslin, Nick . . . OL . . . 2004
McCay, Justin . . . WR . . . 2013
McClendon, Harold . . . RB . . . 2002-03
McClinton, Curtis (Capt.) . . . RB . . . 1959-61
McClinton, James (Capt.) . . . DL . . . 2004-07
McCord, Jeff . . . KS . . . 1994-96
McCormack, Michael (Capt.) . . T . . . 1948-50
McCormick, George . . . E . . . 1928
McCoy, Frank . . . RB . . . 1904
McCoy, John . . . DE . . . 2003
McCoy, Johnny . . . CB . . . 2001-02
McCoy, Michael . . . G . . . 1970-71
McCracken, Clark . . . LB . . . 2003-04
McCraney, Joseph . . . G . . . 1978
McCray, John . . . T . . . 1979
McCue, Charles . . . RB . . . 1956-57
McDaniel, Mike . . . C . . . 1971-73
McDaniel, Willie . . . T . . . 1967
McDermott, Sean . . . TE/LS . . . 1995-97, 99
McDonald, Andrew . . . QB/E . . . 1920-22
McDonald, Anthony . . . LB . . . 2012
McDonald, Clifford . . . RB . . . 1947-49
McDonald, Dexter . . . CB . . . 2011, 13
McDougald, Bradley . . . WR/S . . . 2009-12
McFarland, John . . . QB/C . . . 1953-54
McFarland, Roger (Capt.) . . . QB . . . 1960-62
McGee, Sandy . . . WR . . . 1983, 85
McGonagle, Scott . . . DB . . . 1979
McGowan, George . . . E . . . 1968-69
McGraw, Brett . . . NT . . . 1994-97
McGrew, Harden . . . T . . . 1940
McGriff, Erick . . . WR . . . 2010
McIntosh, Terry . . . RB/QB . . . 1954, 56
McKenna, John . . . RB . . . 1901
McKinney, Ty . . . DL . . . 2013
McKone, Jean . . . RB . . . 1915
McKown, Larry . . . QB . . . 1957-58
McLean, John . . . E . . . 1922-23
McMichael, Scott . . . QB . . . 1974-76
McMillan, David (Capt.) . . . DE . . . 2001-04
McMillian, Gordon . . . G . . . 1926-27
McMurray, Arthur . . . RB . . . 1893
McNaughton, Malcolm . . . RB . . . 1905
McNeeley, Robert . . . DB . . . 1978-81
McNorton, Kyle . . . LB . . . 1978-81
McNulty, Ted . . . TE . . . 2010-11
McNutt, Lynne . . . QB . . . 1946-47
Mead, Forrest . . . QB . . . 1906
Meade, Steven . . . T . . . 1941
Mears, John . . . DB . . . 1969
Mecham, Quinn . . . QB . . . 2010-11
Medford, Jacky . . . G/T . . . 1967
Mehrer, David . . . LB . . . 1979-82
Mehringer, Peter . . . T . . . 1931-33
Meier, Kerry . . . QB/WR . . . 2006-09
Meier, Milton . . . B . . . 1937
Mendell, Melville . . . T . . . 1891-92
Mercer, John . . . LB . . . 1973
Merkel, Monte . . . T . . . 1938-41
Merritt, Gerry . . . RB . . . 1957-58
Mestan, Steve . . . LB . . . 2010-11
Meyn, Fred . . . C . . . 1915
Micek, Sidney . . . QB . . . 1962-64
Michaels, James . . . WR . . . 1974-76
Michaels, Ronald . . . RB . . . 1959-61
Michaelson, Manley . . . C . . . 1903-04
Mickens, Lester . . . WR . . . 1978-80
Miles, Schyler . . . LB . . . 2012-13
Miller, Adam . . . OT . . . 1999
Miller, Daniel . . . RB . . . 1965
Miller, Darrian . . . RB . . . 2011, 13
Miller, Delvin . . . DB . . . 1978-80
Miller, Edward . . . T . . . 1943
Miller, Frank . . . RB . . . 1912
Miller, Grant . . . E . . . 1957
Miller, Ralph . . . RB . . . 1938-39, 41
Miller, Robert A. . . . RB . . . 1943
Miller, Robert L. (Capt.) . . . RB . . . 1972-74
Miller, William . . . RB . . . 1905-07
Mills, Derick . . . WR . . . 2000-03
Mills, James . . . G . . . 1959-61
Milton, Charles . . . C . . . 1912
Milton, Sidney . . . G/C . . . 1904-07
Mimbs, Robert . . . RB . . . 1982-84
Mims, Zach . . . LB/DE . . . 2003-04
Miner, Jean . . . C . . . 1916
Mitchell, Bruce . . . T . . . 1969-71
Mitchell, Jud . . . QB/DB . . . 1974-76
Mitchell, Ray . . . S . . . 2011
Mitchell, Robert . . . OLB . . . 1989-92
Modrcin, William . . . RB . . . 1949
Moeder, Ty . . . DE . . . 1990-92
Moffett, Charles . . . RB . . . 1943-44, 47-48
Moller, Kevin . . . LB . . . 1989
Monroe, Dick . . . C . . . 1947-48
Monroe, Terry . . . T . . . 1947
Montgomery, Harold . . . T . . . 1965-67
Moody, O.C. . . . 1894
Moody, Ralph (Capt.) . . . RB . . . 1953-55
Moody, Robert . . . 1891-93
Moore, Clyde . . . G . . . 1934
Moore, Curtis (Capt.) . . . LB . . . 1987-90
Moore, Jim . . . TE . . . 1993-96
Moore, Kyle . . . DT . . . 1990-92
Moore, Robert . . . E/T . . . 1945
Moore, Wade . . . RB . . . 1899
Moreland, Howard . . . G . . . 1935-37
Morgan, David . . . RB . . . 1966-68
Morgan, John (Capt.) . . . G/C . . . 1973-75
Morris, Donnie . . . RB . . . 1970
Morris, Duane . . . QB/RB . . . 1957-59
Morris, Jim . . . E . . . 1939
Morrison, Thomas . . . DE . . . 1977
Morrow, Kenneth . . . QB . . . 1949
Morrow, William . . . RB . . . 1945
Mortensen, Joe . . . LB . . . 2005-08
Morton, Harry . . . 1900
Mosby, James . . . T . . . 1922-23
Mosher, William . . . RB . . . 1902
Mosier, John . . . E . . . 1967-69
Mosse, Arthur (Capt.) . . . G . . . 1895-98
Mott, James . . . C . . . 1918
Moulton, Fay . . . RB . . . 1898-99
Mount, Russell . . . 1944
Mowery, William . . . QB . . . 1943
Mrkonic, George . . . G/T . . . 1950-52
Mudge, Richard . . . DB . . . 1972-74
Mudloff, Donald . . . G . . . 1951
Mueller, Alex . . . K . . . 2011
Mueller, Kurt . . . T . . . 1984
Muhammed, Sadiq . . . DB . . . 2005-07
Mullins, Richard . . . E . . . 1928-29
Mullins, William . . . G/T . . . 1923-25
Mundine, Jimmay . . . TE . . . 2011-13
Munkres, John . . . G . . . 1967
Munson, M.R.B. . . . 1901
Murph, Brian . . . WR . . . 2005-06
Murphy, Chaz . . . OLB . . . 1999-2000
Murphy, Clifford . . . RB . . . 1950-52
Murphy, Harry . . . DB . . . 1975, 77-78
Murphy, John . . . G . . . 1977
Murphy, Kevin . . . WR . . . 1978-79
Murphy, Ryan . . . CB . . . 2008-10
Musick, Lewis . . . G . . . 1942
Mustard, John . . . 1891
Myers, Isaiah . . . RB . . . 1904-05, 08
Myers, Thomas . . . G . . . 1926-27

N

Naramore, John . . . C . . . 1938-39
Natsues, Stephen . . . E,T . . . 1969-70
Nave, Steve . . . OG/DG . . . 1982-83, 85-86
Neighbors, Guy . . . DT . . . 1980-81
Nelloms, Jerome . . . RB . . . 1970-72
Nelson, Thomas . . . T . . . 1950
Nelson, Wade . . . G . . . 1936
Nesmith, Carl . . . FS . . . 1999-2000
Nesmith, Dean . . . T . . . 1933-35
Nesmith, Orlando (Capt.) . . . QB/RB . . . 1932-34
Nettles, George (Capt.) . . . T . . . 1917, 19-20
New, Jim . . . WR . . . 1988-91
Newbrough, Dan . . . LB . . . 1988-89
Newman, Teddy . . . DE . . . 1986-87
Newson, Rob . . . DB . . . 1985, 87-88
Niblo, Ray . . . RB . . . 1941
Nichols, Fred . . . RB . . . 1902
Nicks, Greg . . . C . . . 2001-02
Nielsen, John . . . QB . . . 2003-04
Nielson, Chris . . . OL . . . 1988
Nielson, Harry (Capt.) . . . RB . . . 1915-17
Nofsinger, Rolla (Capt.) . . . E . . . 1899-1902
Nolen, Matt . . . G . . . 1988-90
Normore, Clint . . . DB . . . 1987
Norris, Charles . . . G . . . 1918
Norris, Darrell . . . E . . . 1948-49
Norris, Delvin . . . E . . . 1949
Norris, Moran . . . RB . . . 1997-2000
Norris, Robert . . . G . . . 1973-74
Norseth, Mike . . . QB . . . 1984-85
Nwabuisi, Austine . . . FB . . . 2001-04

O

Oakson, Thomas . . . LB . . . 1970-72
Oatis, Gary . . . DT . . . 1989-90
O'Brien, Mike . . . C/T . . . 1964-65
Ochoa, David (Capt.) . . . OL . . . 2003-06
Oddonetto, John . . . OG . . . 1999-2000
Odell, John . . . G . . . 1977
Odle, Lason . . . 1900
O'Doherty, Thomas . . . T . . . 1976-78
Oelschlager, Ronald . . . RB . . . 1962-64
O'Gara, Guy . . . LB . . . 1986-87
Oguntodu, Olaitan . . . LB . . . 2006, 09-10
Olison, Benjamin . . . WR . . . 1967
Oliver, Steven . . . T . . . 1979-80
Olson, Andrew . . . T . . . 1927-28
Olson, Rodney . . . WR . . . 1977
Omigie, Chris . . . WR . . . 2010-12
O'Neal, Charles . . . E . . . 1949-50
O'Neil, Richard . . . E . . . 1931-33
O'Neil, Robert . . . E . . . 1940-41
O'Neil, Vince . . . RB . . . 1970-72
Onyegbule, Maxwell . . . DE . . . 2007-09
Opurum, Toben . . . RB/DE . . . 2009-12
O'Quinn, Willie . . . WR . . . 2008, 10
O'Rear, John . . . QB/K . . . 1975
Orth, Mike . . . QB . . . 1983-84, 86-87
Osborn, Fred . . . G . . . 1977, 79-80
Oswald, Paul . . . C . . . 1983-86
Outland, Dr. John . . . T . . . 1895

ALL-TIME LETTERMEN

Overman, Marvin . T . 1943
Owen, Benjamin . QB . 1898-99
Owen, Marc . OG . 1997-2000

P

Paden, Virgil . QB/E . 1928-30
Page, Kenton (Capt.) . LB . 1969-71
Page, Leland . RB . 1929-31
Page, Michael . DB . 1987
Page, Ron . WR . 1990
Paige, Anton . WR . 1999
Palkowsky, Henry . G/T . 1915
Palmer, Brian . QB . 1962
Palmer, Gery . DE . 1970-72
Palmer, Harold . E . 1956-58
Pardula, Trevor . P/K . 2013
Parent, Frank . QB . 1899
Parker, James . QB/RB . 1912-13
Parks, Jerome . OL . 1997-98
Parks, Mark . TE . 1984-87
Parmalee, Tre' . WR . 2012-13
Paronto, Francis . B . 1936
Parish, Darius . DT . 2008, 10
Parrish, Walter . G . 1981-82
Passman, Bernard . E/C . 1942
Patchen, Michael . DB . 1970
Patmon, Tyler . CB . 2010-12
Pattee, Frank (Capt.) . B . 1945-48
Patterson, Daymond . WR/CB . 2008-10, 12
Patterson, Elvis . DB/DE . 1981-83
Patterson, Eric . WR . 1997-99
Patterson, Harold . E . 1952-53
Patterson, Matt . RB . 2003-04
Paulsen, Mark . TE . 1981
Payne, Foster . RB . 1928-29
Peairs, Howard (Capt.) . G . 1890
Pearson, Jawad . OT . 2001
Peebler, Brad . LB . 1989-90
Peete, Skip . WR . 1984-85
Pelfanio, Joey . K . 1999-2000
Peloquin, Michael . RB . 1965
Pendleton, Raimond . WR . 2007-09
Penny, Anthony . G . 1981-82
Penny, Junius . C/T . 1942-43
Peppercorn, John (Capt.) . E/T . 1957-59
Perez, Christopher . DL . 1988-91
Perkins, Brandon . LB . 2002-05
Perkins, Donald (Capt.) . DE . 1970-72
Perkins, Jack . LB . 1967
Perry, William . G . 1964-66
Peterman, Chea . LB . 2010
Peters, James . T . 1902
Peterson, David . T/E . 1965-66
Peterson, John (Capt.) . RB . 1933-35
Petterson, Edward . RB . 1915
Petty, Reece . WR . 2010
Pfutzenreuter, Donald . RB . 1954-56
Phelps, Edwin . G . 1933-35
Phipps, Michael . QB . 1982
Piatt, William (Capt.) . RB/E . 1891-95
Pick, Kale . QB/WR . 2009-12
Pieper, Bob . T . 1983-85, 87
Pierce, Don (Capt.) . C . 1939-40
Pierson, Tony . RB/WR . 2011-13
Pilch, James . T . 1964
Pile, Donald . LB . 1974, 1977
Pinkney, Marshall . LB . 1982
Pippen, Morris . G . 1974-76
Pirrie, Mike . LB . 1987
Plaskett, Warren . RB . 1931-33
Pleasant, Carl (Capt.) . E . 1906, 08-09
Pless, Willie . LB . 1982-85
Plumley, Jay . E . 1931
Polian, Kevin . DT . 1993
Pollom, Donald . RB . 1940-41
Pooler, Arthur (Capt.) . QB . 1902-05
Poorman, Bert . RB . 1895, 97
Pope, David . 1901-02
Pope, Warner . 1894-95
Popovich, Pete . C . 1985-86
Poppe, Orville . T . 1951-53
Porter, David . 1901-02
Porter, George . RB . 1907
Powell, Chris . FB . 1991-94
Powell, Corrigan . CB . 2012
Powell, Emery . 1900
Power, John . T/E . 1910
Powers, George . QB/E . 1924-25
Powers, Kenneth . DT . 1981-83
Prater, John . G/C . 1980-81
Pratt, Richard . T . 1963-65
Prelock, Edward . T . 1956-57
Preston, Asheiki . QB . 1993-94
Preston, David . QB . 1955-56
Preston, Robert . T/G . 1954-55
Price, William . QB/E . 1910-12
Priest, Jason . DB . 1988-91
Priest, Richard . 1904-07
Pringle, James . RB . 1916-17, 19
Prolago, Nick . K . 2012
Promrenke, Bret . OLB . 1991-93
Propernick, Anthony . FB . 1927
Pumphrey, Norman . G . 1945
Puthoff, Justin . FB/TE . 2010, 12
Putnam, George . G . 1906
Pyles, Brandt . LB . 1998

Q

Quast, Tyler . LS . 1991-94
Quatrochi, Peter . C . 1961-63
Quick, Tommy . QB/WR . 1984-86
Quigley, Angus . RB . 2007-10
Quigley, Ernest . RB . 1900-01

R

Radcliffe, James . FB/NG . 1979
Rader, John . RB . 1945
Ragon, Arthur . T . 1952
Ragone, Mike . TE . 2012
Ragsdale, James . G . 1978-79
Rambo, Hal . E . 1912
Ramsey, Floyd . C/E . 1928-30
Randall, Howard . T . 1909
Randle, Avery . DB . 1994-97
Randle, John . RB/DB . 2003-04
Randolph, John . LB . 1985-86
Raup, Allen . RB . 1926
Rawlings, Roger . RB . 1966-67
Rawls, Thad . WR . 1997
Ray, Murphy . WR . 1985, 87
Rayford, Dion . DE . 1998-99
Reber, John . E . 1913-15
Redd, Norman . G/C . 1954-55
Redhage, Jeff . DE . 1997, 99
Reed, Howard . G . 1905-08
Reed, Robert . WR . 1993-94
Reed, W. D. . 1902
Reedy, Howard . G . 1915, 21
Reesing, Todd . QB . 2006-09
Reeves, Michael . RB . 1968
Reich, Gilbert . QB . 1952
Reich, Richard (Capt.) . C/RB . 1954-55
Reid, Nick (Capt.) . LB . 2002-05
Reid, Robert . E . 1963
Reid, Theodore . E/RB . 1916, 19-20
Relph, Ross . T . 1940
Remsberg, Dale . E . 1957-59
Remsberg, George . RB/T . 1954-55
Renko, Steve . E . 1938-39, 47
Renko, Steve . QB . 1963-64
Replogle, Max . E . 1936-38
Resby, Patrick . S . 2007-08
Resnick, Carl . WR . 1997
Reust, Andrew . DB . 1975-76
Reynolds, Albert . E . 1944
Reynolds, Michael . DE . 2011, 13
Rhule, Dan . T . 1937-39
Rice, William E. . RB . 1903-04, 07-08
Richardson, Charles . C . 1902
Richardson, Joseph . B . 1936-37
Richardson, Josh . DE . 2012
Richesson, Luke . DB . 1993-96
Ricks, Ronald . DB . 1976-77
Rideau, Brandon (Capt.) . WR . 2001-04
Riegle, Warren (Capt.) . E . 1943-44
Rieth, Rich . P . 1986-87
Riggins, Franklin (Junior) . RB . 1966-68
Riggins, Robert (John) . RB . 1968-70
Riggins, William . RB . 1972-73
Rinehart, William . RB . 1949
Ringwood, Bruce . LB . 2004
Rivera, Mike . LB . 2005-08
Roach, Gregory . T . 1979, 81
Roach, Steven . LB . 1969-71
Robben, Robert . E . 1962-64
Robben, Roger . FB . 1988-91
Robbins, Roy . E . 1915
Roberson, Akili . WR/QB . 1997
Roberts, Alvin . TE . 1976
Roberts, Clay . C . 1952
Roberts, Cleve . OG . 1995-96
Roberts, Gene . RB . 1942
Roberts, Jay . E . 1961-63
Roberts, Joe . RB . 1942
Robertson, Jerry . QB . 1951-52
Robinson, Bobby . RB . 1956
Robinson, Delario . WR . 1973
Robinson, Glenn . LB . 2000-02
Robinson, Randolph . LB . 1972
Robison, James . QB/RB . 1943, 45-46
Rodgers, Jack . QB . 1950-51
Rodgers, Keith . OLB . 1992-95
Rodino, Brian . OL . 1994
Rodriquez, Cesar . OT . 2004-07
Roe, Quincy . DB . 1998-01
Rogan, Pat . OLB . 1990
Rogers, Jake . G . 1903-04
Rogers, Marcus (Capt.) . LB . 1998-2001
Rogers, Mike . TB . 1984-87
Rogers, Myron . E/T . 1954
Rohde, Theodore . RB . 1954-56
Rohlf, Richard . G . 1957-59
Rojas, Alonso . P . 2008-10
Rooney, Shane . TE . 1995-97
Root, Charles . T . 1904-05
Rosalis, Gabe . OT . 1999-2001
Ross, Erroll . RB . 1973-74
Ross, Roger . WR . 2000-01
Ross, Zach . QB . 2005
Rossman, Richard . RB/G . 1951-52
Rost, Otto (Capt.) . G . 1929-31
Roth, Gregory (Capt.) . G . 1963-65
Rothrock, Irwin . RB . 1893
Rouse, Carl (Capt.) . E . 1904-07
Rouse, Wallace . T . 1944, 49
Roux, Dominic . WR . 2003-06
Rowe, Caleb . DB . 1976-77
Royal, Dean . P . 1996-97
Royer, Jacob . G . 1904
Royle, Claude . 1898-99
Ruble, Mirle . RB . 1916-18
Ruble, Roland . RB/G . 1915, 19
Rubles, Calvin . CB . 2009-10
Rucker, Richard . RB . 1969-70
Rus, Darren . LB . 2002-05
Rus, Steven . DE/DB . 1972, 74
Russell, Charles . 1904
Russell, Ernie . RB . 1956
Russell, Harlan . QB . 1913-15
Russell, Marion . RB . 1902, 04
Russell, Thomas . T/G . 1956-58
Rutz, Ben . QB . 1995-96
Ryan, Martin (Capt.) . T/DE . 1970-72

S

Saathoff, Kenneth . E . 1972-74
Sabatini, Frank . RB . 1951-53
Salb, Karl . DT . 1968-69
Samuel, Peda (Capt.) . WR . 1986-88
Sanborn, Theodore . E/T . 1923-25
Sandefur, Carl . E/T . 1949-51
Sandefur, Edwin . T . 1920
Sanders, Mark . RB . 1993-96
Sanderson, John . 1896-97
Sandifer, Richard . QB . 1953-54
Sands, Justin (Capt.) . OT . 1999-2002
Sands, Tony . RB . 1988-91
Satore, Karl . T . 1963
Saunders, Seymour . C/G . 1920-21
Sayers, Gale (Capt.) . RB . 1962-64
Scanlan, John . G . 1973-74
Scanlon, Timothy . DE . 1969
Schaake, Elmer (Capt.) . B . 1930-32
Schaake, Ralph . T,E . 1939-41
Schaake, William (Capt.) . E . 1949-51
Schenker, Kyle . LB . 1987
Schermer, Jake . LB . 2006-09
Schick, Doyle (Capt.) . RB . 1958-60
Schimenz, John . E . 1944
Schleicher, Jeffery . TE . 1979-81
Schmidt, Bob . C . 1997-2000
Schmidt, Charles . RB . 1969-71
Schmidt, Dan (Capt.) . C . 1990-93
Schmidt, David (Capt.) . E . 1945-48, 51
Schmidt, Edgar . RB . 1927-29
Schmidt, George . RB/QB . 1925, 27
Schmidt, Kregg . OL . 2002
Schmidt, Walter . C . 1956-58
Schmitz, Galen . DB/LB . 1972-73
Schmitz, Leonard . DT/G . 1974-75
Schneider, Dave . OG . 1982
Schnellbacher, Otto (Capt.) . E . 1942, 46-47
Schonewise, Quintin . T . 1981, 83-84
Schopflin, Jack . T . 1927-29
Schrant, John . T . 1900
Schroeder, Arthur . RB . 1928
Schroeder, Herman . G . 1928
Schroll, John . TE . 1970-72
Schuler, Gordon . G . 1982-83
Schumm, Jim . OT . 1970-72
Schwab, James . 1911
Schwartzburg, Dodge . PK . 1984
Schweda, Brian . T . 1962-64
Scott, Arthur . OT . 1973-75
Scott, Mitchell . FB . 2000-01
Scott, Robert . C . 1902
Scott, Thomas . QB . 1947
Schriner, Scott . TB . 1986
Scribner, William (Bucky) . P . 1980-82
Seigel, John . T . 1934-36
Sendish, Cassius . S . 2013
Seurer, Frank . QB . 1980, 82-83
Seymour, Brian . S . 2005, 07
Shank, Albert . C . 1974-76
Shanklin, Donald . RB . 1966-68
Shanks, James . E/C . 1963
Shannon, Joe . DE/LB . 1971-72
Shannon, John . RB . 1926-28
Shannon, Walter . RB . 1923
Sharp, Jake . RB . 2006-09
Sharp, Marc . QB . 1975-76
Sharpe, Lamar . DE . 1994, 96-97
Shawger, Frederick . G . 1966
Shazor, Carl . DB . 2000
Sheats, Eddie . DE . 1971-72
Shellenberger, William . RB . 1893
Shenk, Henry . E . 1926-27
Shepard, Alvin . E . 1892-93
Shepherd, JaCorey . WR/CB . 2011-13
Sheridan, Walter . C . 1940, 42
Sherman, Adrian (Capt.) . RB . 1890-91, 95
Sherwood, Eugene . RB . 1942
Sherwood, Floyd . G . 1927
Sherwood, Oscar . G . 1927
Shields, Warren . LB/FB . 1984, 86
Shinn, Earl . E . 1916-17
Shinn, Michael (Capt.) . E/T . 1962-63, 65
Shirk, Dave (Capt.) . B . 1936-38
Shive, Edison . 1944
Short, Theodore . B . 1944
Shumaker, Jason . FB . 2002
Sibbernsen, James . G . 1970
Sihlanick, Michael . G . 1937-39
Silver, Lonsdale . RB . 1898-99
Simecka, Bennie . C . 1980, 82-84
Simmons, Darrin . P . 1994-95
Simmons, Edward . LB . 1980, 82-83
Simmons, Mark . WR . 2002-05
Simmons, Shelton . CB . 2003-04
Simmons, Victor . S/LB . 2011-13
Simon, Loren . RB . 1918-20
Simons, Dolph . G,P . 1948-50
Simons, John . DB/RB . 1951-52
Simpson, Ernest . 1895-96, 98
Simpson, John . 1894-96
Simpson, Lacey . 1898
Simpson, Samuel . E/RB . 1958-60
Sims, James . RB . 2010-13
Sizemore, Nick . FB . 2011-13
Skahan, Robert . QB . 1964-65
Skepnek, William . DT . 1972-73
Sklar, Richard . G . 1933-35
Slyter, Mark . OLB . 1990
Small, Marvin . E . 1946-47
Smay, Cecil . E . 1929-30
Smay, Charles . T . 1929-30
Smiley, Trent . TE . 2011-12
Smith, Alex . OT . 2008, 10
Smith, Ashaundai . WR . 1992-95
Smith, Bob . OT . 1998, 2000-01
Smith, Carnie . QB . 1930-32
Smith, Chris . DB . 1991-92
Smith, David . DL . 1984
Smith, Dylen . QB . 1999-2000
Smith, Gerald . 1923
Smith, Gregory . DL . 1977-78, 80-81
Smith, Hugh . RB . 1960
Smith, James . WR . 1974-76
Smith, Jared . C . 1993-96
Smith, Kimball . G . 1963, 65
Smith, Laverne . RB . 1973-76
Smith, Lubbock . S . 2009-12
Smith, Lynwood . E . 1949-50
Smith, Mac . PK . 1986
Smith, Mark . TE . 1990
Smith, Mathew . 1892
Smith, Nick . C . 1999-2001
Smith, Paul . QB/E . 1955

ALL-TIME LETTERMEN

Smith, Quintin	WR	1986-89
Smith, Ralph	G/T	1910
Smith, Reginald A. (Capt.)	T	1923-25
Smith, Reginald L.	T	1981-83
Smith, Russell	G	1924
Smith, Samuel	RB	1976-79
Smith, Shane	DL	2011-13
Smith, Steven	QB	1980-81
Smith, Thomas	G	1898-99
Smith, Verni	G	1909
Smith, Willie	RB/E	1964-65
Smith, Wint	G	1916, 19-20
Smithburg, Mike	OL	2013
Smoot, Charles (Capt.)	C	1928-30
Sneed, James	QB/WR	1981-83
Snell, Arnold (Capt.)	FB	1986-88
Snyder, Jeff	RB	2001
Snyder, Lance	OT	1990
Sobek, Lloyd	TE	1975, 77-79
Sommers, Herbert	RB	1913
Sorem, Milton	G	1929-30
Sorem, Nelson	T	1928-30
Speak, Fred	RB	1895-96
Spear, Robert	DB	1974
Spear, Roy	C/T	1910
Spears, Derek	TE	2005-07
Spears, Doyle	DL	1982
Spears, Dustin	DL	2009
Spencer, Oliver (Capt.)	G/T	1950-52
Spencer, Riley	OL	2010-11, 13
Sperry, J. Bryan	E	1946-48
Sperry, Kenneth	G/E	1946-48
Spikes, Jeff	OL	2008-09, 11
Sprekelmeyer, Joe	RB	1960
Springer, Eugene	RB	1892
Springer, Justin	LB	2007-10
Spurgeon, Tristan	RB	1921-22
Spurney, Joe	G	1958-60
Staab, Ervell	G	1956, 58
Staab, Kent	C	1959-61
Stafford, Matt	DB	1990
Stallard, Mark	LB	1979
Stallman, Jason	TE	1989
Standage, David	C	1969-70
Stapleton, George (Capt.)	T/G	1936-37
Starr, Wilbur	RB	1924-26
St. Clair, William	E	1960-62
Steele, Clarence	QB	1908
Steele, Mike	DT	1992-93
Steinberger, Earl	E	1893
Steinhauser, Jamey	DB	1983-86
Stephenson, Thomas	RB	1907-09
Sterling, Aslam	OL	2012-13
Sterling, Miles		1890
Stevens, James	G	1948
Stevenson, Albert	RB	1955
Stevenson, Jason	OG	1999-2001
Steward, AJ	TE	2008, 10-11
Stewart, Jon	DL	1984-86
Stiebel, Jim	C	1994-96
Stinson, Wade	RB	1949-50
Stockdale, Don	G	1944
Stockemer, Gordon	G	1972-74
Stocks, Fred		1893-95
Stokes, Sims	RB	1964
Stone, Charles		1893-95
Stowers, Keon	DL	2012-13
Strauch, Walter (Capt.)	QB	1955-57
Strehlow, Chester	QB	1950-51
Stricker, Thomas	G/T	1904-05
Strickland, Tony	DE	2000-03
Strickler, Thomas	G	1904-05
Strother, George	T/G	1913-15
Stroud, Harold	C	1950
Strozier, Phillip	S	2007-10
Stryker, Wilburn		1914
Stubblefield, Dana	DT	1990-92
Stubbs, Tony	S	2002-04
Stuck, Arch	E	1930
Stucker, Charles	RB	1943
Stuckey, Darrell	S	2006-09
Stuewe, Edward	RB	1912-13
Stukey, Mano	RB	1934-35
Suagee, Edward	RB	1939-40
Suder, John	RB	1959-60
Sullivan, Hiram	RB	1953-54
Sullivan, Michael	T	1969-71
Sullivan, Terence	LB	1993-94
Sullivant, Milton (Capt.)	RB	1937-39
Sutherland, Dwight	E	1944
Sutter, Bill	DB	1987
Sutton, Mitchell	DT	1972-73
Swanson, Jason	QB	2004-05
Sweatman, Michael (Capt.)	LB	1965-67
Swengros, Glenn	QB	1956
Swenson, Paul	G	1983-85
Swift, Robert	K	1973-75
Swinford, Wes	LB	1989-92
Swoboda, Paul	G	1956-57
Sydney, Harry (Capt.)	RB	1978-80

T

Talib, Aqib (Capt.)	CB	2005-07
Talkington, Robert	T	1949-50
Tavai, Jordan	DL	2012-13
Taylor, Frank	C	1924-26
Taylor, Garfield	RB	1980-81
Taylor, Jerry	E	1951-53
Taylor, Steven (Capt.)	DB	1973-75
Teddleton, Brock	DT	2001
Temple, Floyd	RB	1949
Tenenbaum, John	T	1941
Terrell, Darryl	RB	1987
Terry, Doug	DB	1988-91
Terry, Keeston	S	2011
Testerman, Harold	E	1924-25
Tharp, Huldon	LB	2009, 11-12
Thiel, Larry	LB	1990-93
Thierolf, Judson (Grant)	C/G	1979-82
Thomas, Fred	QB	1992
Thomas, Orlo	G	1949
Thompson, Blake	T	1974-76
Thompson, Broderick	DT	1981-82
Thompson, Kenneth	DB	2003-05
Thompson, Matt	OL	2004-05
Thompson, Thomas	T	1962-64
Thoren, Jason	LB	1994-97
Thornberry, Wallace	T	1902
Thornton, Justin	S	2006-09
Thorson, Brad	OL	2008-10
Tice, Orbon	E	1946-51
Tiger, Kenneth (Capt.)	G	1961-62
Timmons, Rod	DL	1983
Toburen, Chris	LB	1978-81
Todd, John	QB	1915-17
Todd, Richard	G	1954
Tomlinson, Richard (Capt.)	G	1947-49
Toomey, Gabriel	LB	2003-04
Towle, Steve (Capt.)	LB	1972-74
Tracy, Brian	PK	2001
Traylor, John	RB	1955-57
Trossen, Ken	DT	1987-88
Truitt, Walter		1891
Tucker, George	RB/T	1898-1900
Tucker, John		1897
Tucker, Kyle	P	2004-07
Tucker, Robert	DL	1984-85
Tudor, Herbert	G	1912-13
Tumpich, Joseph	DB	1979-80
Turgeon, Orville	C	1966-68
Turner, Jeff	LB	1972-73, 75
Turner, Jesse	E	1942, 46
Turner, Lucius	WR	1970-71
Turner, Paul	K	1946
Turner, Warren	G/T	1937-39
Turzilli, Andrew	WR	2011-13
Tushaus, Kirk	G	1979
Tyler, Matt	P	1998-99
Tyree, Greg	LB	2001-04
Tyrer, Jason	LB	1988-90
Tyrrell, Chris	P	2001-04
Tyus, Robert	DE	1969-70

U

Ulrich, Hubert (Capt.)	E	1939-41
Unruh, Arch	QB	1950-52
Unruh, Otto	E	1950-52

V

Vanatta, Chester	C	1957-58
Vandaveer, Marvin	RB/QB	1940-41
Vandree, Matt	WR	1995
Vann, Derek	WR	2001
Vann, Eric	RB	1994-97
Van Saun, Paul	DT	1972-75
Van Sickle, Herschel	C	1976
Vang, Pete	TE	1990-93
Vang, Shawn	OG	1995-98
Vanoy, Vernon	DE	1967-68
Vaughn, Joe (Capt.)	C	2003-04
Vaughn, Robert	CB	1990-93
Vaughn, Willie	WR	1985-88
Vaught, John	LB	1978
Vechiarella, Bill	DB	1983-85
Verdugo, Kevin	QB	1987
Vernson, Harry	G/T	1916
Verser, David	WR	1977-80
Vidoli, Marino	OG	1989
Vignatelli, Bradley	DB	1981
Vignatelli, Eugene	G/T	1952-54
Vincendese, Mark	QB/WR	1976-78
Vincent, Wilbur (Capt.)	RB	1900-02
Vogel, Jack	T	1935-36
Voights, Emil	E	1896-97
Voigts, Myron	T	1925-26

W

Wade, Clifford	G	1943
Wagoner, Daniel	DB	1978, 80-81
Wahlmeier, Galen (Capt.)	T/C	1955-56
Walker, Malcolm	LB	2011
Walker, Marion	G	1962-63
Walker, William	C	1894-97
Wall, Charles	RB/K	1925-26
Wallace, Clyde	RB	1906
Walters, William	E	1964-66
Walters, Wyeth	QB/RB	1924
Walton, Alvin	DB	1984
Walton, David	DT	1987-89
Walton, Jack	RB	1943
Ward, Lewis	G/T	1935-37
Ward, Ronnie	OLB	1992-94, 96
Waring, Clarence	RB	1905, 08
Warner, Ron	OLB	1996
Warren, Charles	C	1937-39
Warren, Thad	DB	1994-95
Washington, Eric	LB	2005-06
Watkins, Brandon	LB	2001-04
Watkins, Frank	C	1932-34
Watkins, Johnnie	DB	2003
Watkins, Travis (Capt.)	DT	2001-04
Wattelet, Frank	DB	1978-80
Watts, Keith	DT	2002
Waxse, David	RB	1965-66
Waylan, Larry	T/G	1961
Weatherbie, Jonas	QB	2002
Weatherby, James	RB	1944
Weaver, Doug	DT	1994
Weaver, Richard	RB	1932
Webb, Anthony	DB	2006-07
Webb, Jordan	QB	2010-11
Webb, Scott	PK	2004-07
Wedel, Brad	TE	1984-87
Weekley, Monroe	DE	2003
Weger, John	G/T	1973
Wegner, Zac (Capt.)	QB	1997-99
Wehrman, Geoff	DB	1988
Weidlein, Gary	C	1921-22
Weidlein, William (Capt.)	G/T	1911-13
Weidner, Odell	LB	1972-74
Weir, John	G	1968-69
Welch, Kenney		1920
Wellman, Joe	QB	1925-26
Wellman, Michael	C	1976-77
Wells, Dean	RB	1949-51
Wells, Dick		1932-34
Wenstrand, Charles	E/RB	1938
Werner, Mike	DL	1984, 86
Wertzberger, John	C	1956-58
Wertzberger, Kenneth	G	1966-68
Wessling, David	T	1980-82
Wheeler, Jeff	DE	2006-09
Whitaker, Bob	OL	2003-06
White, Bob	RB/QB	1933-34
White, Bryan	DB	1989
White, David	DT	1986-87
White, George	RB	1990-94
White, Jesse	E	1905-07
White, Larry	G	1965-66
White, Ronald	G/E	1950-51
White, Ulysses	E	1970-71
Whitla, Ezra	E	1901
Whittaker, Scott	OT	1993-96
Whittemore, Bill (Capt.)	QB	2002-03
Whitten, Bobby	T	1978-80
Wiedemann, Franz		1912
Wienecke, Emil	QB	1935-37
Wier, Brandon	DB	1998-2001
Wilbers, Mark	DT	1979-82
Wilcox, Charles (Capt.)	C/T	1898-1900
Wilder, Wayne	DL	2005-06
Wilhelm, Glenn	RB	1910
Wilhelm, Steven	G	1969
Willeford, Brent	TE	1991-94
Williams, Algen	WR	1999-2000
Williams, Darnell	LB	1983, 85
Williams, Delvin	RB	1971-73
Williams, John	NT	1996-99
Williams, John	DT	2009-10, 12
Williams, Josh	DE	2012
Williams, Lynn	TB	1984-85
Williams, Lynn	RB	1943
Williams, Mark	QB	1994-95
Williamson, Orah (Capt.)	QB	1890-95
Willis, Darius	LB/DE	2011-13
Wilson, Ben		1945
Wilson, C.		1894
Wilson, Carl	OL	2008-09
Wilson, Clarence	QB	1921-22
Wilson, Donald	QB	1948
Wilson, Forrest	RB	1942
Wilson, Gilbert	RB	1959-61
Wilson, Harold	QB	1912-13
Wilson, Henry		1894
Wilson, Ivanhoe	E/G	1916
Wilson, Johnathan	WR	2007-10
Wilson, Roy	QB	1903, 05
Wilson, Wayne	C/RB	1937, 40
Winbush, David	RB	1997-2000
Winslow, Clarence	E	1936
Winter, Winton	C	1950-51
Winter, Winton Jr.	C	1973
Wirtel, John	LS	2013
Wohlford, Cecil	G	1964-66
Wolfe, Ian	OT	2007, 09
Wood, Harley	G	1907-08
Wood, Walter	QB/C	1914-15, 1919
Woodbury, Charles	RB	1910-11
Woodbury, Harold	RB	1910
Woodruff, Lawrence	C	1923
Woods, Gregory	T/G	1976
Woods, Quintin	DE	2009-10
Woodward, David	T/G	1898-99
Woodward, George	RB	1916
Woody, Warren	C	1951-52
Woody, Warren	G	1916-17, 20
Woolfolk, Raymond	G	1952-53
Worley, George	G	1963
Wright, Arist	LB	2006-09
Wright, Dennis	RB	1975-76
Wright, Ernest	TE	1980, 82-83
Wright, Isaac	LB	2011
Wright, Jahmal	DB	1998-99
Wright, Sylvester	OLB	1991-94
Wygle, Ralph	T	1944
Wyman, Matthew	K	2013

Y

Yarnell, Lyndall	DE	1983-84, 86
Yeo, Clyde		1902
Young, James	DE	1974-77
Young, Kevin	DL	2010-13
Young, Scellars	LB	1977-80
Young, Zackary	LS	2013

Z

Zaffaroni, Paul	LB	1988-90
Zell, Tony	QB	1994
Zidd, James	LB	1977-79
Ziegler, Wayne	DB	1983-86
Zimmerman, James	T	1940
Zlatnik, Duane	DL/OL	2009-12
Zook, Dean	DE	1972-74
Zook, John (Capt.)	DE	1966-68
Zuber, Harold (Capt.)	RB	1924-26
Zvolanek, Joe	E	1931

This listing of all-time lettermen is as complete and accurate as historical records allow. Included are names -- in some instances first name and not actual name on roster -- along with position and years lettered of the more than 2,000 letterwinners who have played at the University of Kansas. Corrections and additions are welcomed if they can be verified. Inquiries should be directed to the KU Communications Office.

CAPSULE HISTORY

1890 SHERMAN SCORES FIRST KU TOUCHDOWN

Kansas played its first official football game, losing to Baker University in Baldwin, Kan., 22-9. Right halfback A.F. Sherman scored KU's first touchdown on a punt return. An account of the game in the *Weekly University Courier* described Sherman's TD: "Hudson punted the ball down the field. Sherman managed to get the ball and made a phenomenal run for the first Kansas score ever made in football."

1899 KANSAS HAS FIRST PERFECT SEASON

In his only season as head coach at Kansas, Fielding H. Yost led the Jayhawks to a 10-0 record, which represents one of just two perfect seasons in the 123 years of football competition. KU outscored its opponents 280-37 and averaged 28 points per game. Yost, who later gained fame as head coach at Michigan, was inducted into the College Football Hall of Fame in 1951.

1908 FIRST CONFERENCE CHAMPIONSHIP

The Jayhawks finished with a 9-0 record, outscoring their opponents 131-20, and claimed the school's first conference championship by finishing with a 4-0 record in the Missouri Valley Intercollegiate Conference.

1912 KU DEFEATS MU IN FIRST HOMECOMING

Playing its first Homecoming game before a crowd of 9,000 fans at McCook Field, KU downed rival Missouri, 12-3. Jayhawk coach Arthur Mosse used a new offensive alignment, known as the "Minnesota Shift" to confuse the Tigers that afternoon.

1920 PHOG ALLEN BUILDS A FOOTBALL STADIUM

Legendary KU basketball coach Phog Allen, in his only season as head football coach, rallied his team from a 20-0 halftime deficit to a 20-20 tie against Nebraska. Leading the team were senior quarterback Dutch Lonborg and halfback John Bunn, who were later inducted into the College Basketball Hall of Fame. Monday, students and faculty gathered to celebrate the comeback and more than $200,000 was pledged over a three-day period to build a concrete stadium to replace McCook Field.

1921 JAYHAWKS OPEN PLAY IN MEMORIAL STADIUM

In the first game in Memorial Stadium, the Jayhawks defeated Kansas State, 21-7, in front of 5,160 fans. When the stadium opened, the east and west side stands were completed with a capacity of 22,000. The final game of the 1921 season saw KU down Missouri, 15-9, before 15,480 fans.

1931 KU PLAYS HASKELL IN FIRST HOME NIGHT GAME

On a Friday night, Oct. 2, Kansas hosted the Haskell Indians in the first-ever home night game in Jayhawk football history. The concept for a night game came from KU athletics director Phog Allen, who was able to transport portable lights that were borrowed from Haskell Stadium (also in Lawrence) and put them in place at Memorial Stadium. In front of 11,000 fans, Haskell surprised KU with a 6-0 victory.

1947 EVANS & SCHNELLBACHER: FIRST TEAM ALL-AMERICANS

Led by KU's first two All-America selections - halfback Ray Evans and end Otto Schnellbacher - the Jayhawks finished the season with an 8-1-2 record, tied for first in the conference and capped the season by playing Georgia Tech in the 1948 Orange Bowl. It marked KU's first appearance in a postseason bowl game. Among the victories that season for head coach George Sauer was an 86-6 win against South Dakota State, which represents the most points a KU team has ever scored in a single game. KU finished the year ranked 12th in the final Associated Press poll.

DR. JAMES NAISMITH & THE GAME OF FOOTBALL

The man credited with inventing the game of basketball - Dr. James Naismith (right) - also had a significant impact on the development of football. Naismith took a football and cut it lengthwise and placed it over his head to protect his ears as a football player at Springfield College. Thus, the first football helmet was invented.

Naismith was hired by the University of Kansas in 1898 as director of physical education on the recommendation of legendary football coach Amos Alonzo Stagg. He retired from active teaching in 1937 after 39 years as a member of the KU faculty.

CAPSULE HISTORY

1960 JAYHAWKS UPSET
A NO. 1-RANKED TEAM

The Jayhawks faced one of the most challenging schedules in school history, facing three teams (Syracuse, Iowa and Missouri) ranked No. 1 in the nation. KU lost early in the season to Syracuse (14-7) and Iowa (21-7), but the elite backfield combination of John Hadl, Curtis McClinton, Doyle Schick and Bert Coan helped lead the Jayhawks to a 23-7 upset win versus then No. 1-ranked Missouri. The win was later forfeited when it was determined that Coan had received a free plane ride to the College Football All-Star Game in Chicago from a KU alum.

1963 SAYERS SCAMPERS FOR NCAA RECORD

Hall of Fame halfback Gale Sayers put his name in the college football record book by breaking loose on a 99-yard run against Nebraska in Lincoln, the longest run from scrimmage at that time in NCAA history. Only four other backs (including KU's Eric Vann) have accomplished a run of that length in the history of college football.

1967 A COACHING STAFF OF EXCELLENCE

After finishing with a 5-5 record in his first season as head coach in 1967, Pepper Rodgers assembled one of the greatest coaching staffs in KU history to begin the 1968 season. The staff included several assistants who would later achieve fame as head coaches, including John Cooper (Tulsa, Arizona State and Ohio State), Dick Tomey (Arizona), Terry Donahue (UCLA), the late Dave McLain (Wisconsin) and Don Fambrough (Kansas). The staff also included Doug Weaver (former athletics director at Georgia Tech and Michigan State) and Larry Travis (former athletics director at Kansas State and Western Carolina).

1968 ROGERS TAKES KU TO ORANGE BOWL

Under the guidance of coach Pepper Rodgers, KU came within five points of an undefeated season and a victory in the Orange Bowl. The Jayhawks tied for first in the Big Eight and finished 9-2 with losses to Oklahoma (27-23) during the regular season and Penn State (15-14) in the Orange Bowl. Among the standouts were quarterback Bobby Douglass and fullback John Riggins.

1973 A CARDIAC SEASON

The Jayhawks experienced a cardiac season with six games decided by two points or less -- the most games decided by that margin in NCAA history. KU finished the year with a 7-4-1 record, winning three of those close encounters, and played North Carolina State in the Liberty Bowl.

ED HARVEY & HOMER FLOYD
BREAKING BARRIERS

ED HARVEY became the first African-American to play football at Kansas, earning his "K" letter as a member of the 1893 Jayhawk team. Harvey's parents were born into slavery and later escaped Quantrill's Raid in Lawrence. They became share croppers and were able to put their three sons through college.

It was 62 years later when HOMER FLOYD, a standout at Massillon (Ohio) High School, broke the modern-day color barrier to play football at KU. Floyd enrolled at Kansas at the urging of his high school coach, Chuck Mather, who served as the Jayhawk head coach from 1954-57.

Floyd, a team captain in 1958, started all 30 games of his career (1955-58) on offense and defense. He led the Jayhawks in rushing yardage all three years and earned all-conference honors as a senior. Floyd later played for the Edmonton Eskimos of the Canadian Football League and then served as executive director of the Pennsylvania Human Relations Commission.

ED HARVEY

HOMER FLOYD

1975 CROMWELL GUIDES KU TO UPSET OVER OU

Kansas defeated No. 2 Oklahoma in Norman, 23-3, to end the Sooners' 28-game winning streak and 37-game unbeaten string. Earlier in the season, quarterback Nolan Cromwell set a new NCAA record for rushing yards by quarterbacks with 294 yards on 28 carries in a 20-0 win against Oregon State.

1991 TUXEDO TONY RUSHES FOR 396 YARDS

Running back "Tuxedo" Tony Sands set an NCAA single-game record by rushing for 396 yards on 58 carries in a 53-29 win against Missouri in Lawrence. Sands was later named Offensive Player of the Year in the Big Eight Conference.

1992 FIRST BOWL WIN IN 31 YEARS

Head coach Glen Mason guided KU to its first bowl win in 31 years as the Jayhawks defeated Brigham Young, 23-10, in the 1992 Aloha Bowl. Led by defensive linemen Dana Stubblefield and Gilbert Brown, along with quarterback Chip Hilleary, KU finished the season with an 8-4 record and placed third in the Big Eight Conference.

1995 SURPRISE TEAM OF COLLEGE FOOTBALL

Picked to finish fifth in the Big Eight preseason polls, the Jayhawks were one of the surprise teams of college football with a 10-2 season and a win over UCLA in the Aloha Bowl. Along the way, KU defeated two ranked teams (Colorado and Oklahoma) on the road. The season ended with a twist of drama as head coach Glen Mason announced just prior to the bowl game that he was leaving after the UCLA encounter to become head coach at Georgia. Mason later changed his mind and stayed as head coach, informing his team on the morning of the Aloha Bowl. KU cruised to a 51-30 victory.

1997 KANSAS NABS 500TH VICTORY

Terry Allen was on the sidelines for his second conference victory as head coach at KU and the school's 500th win in school history as the Jayhawks downed Oklahoma, 20-17.

2005 KU REACHES SECOND BOWL GAME IN THREE YEARS

Mark Mangino became the first head coach in KU history to lead his team to two bowl games in a three-year span as the team faced Houston in the Fort Worth Bowl. KU clobbered the Cougars, 42-13. Quarterback Jason Swanson was named the game's Most Outstanding Player.

2007 JAYHAWKS CLAIM BCS BOWL VICTORY

Consensus National Coach of the Year Mark Mangino guided the Jayhawks to arguably the greatest season in Kansas football history as the Jayhawks won a BCS Bowl (FedEx Orange Bowl), finished the year ranked seventh in the country for the second-highest ranking in school history, and posted a 12-1 record. Three Jayhawks-Aqib Talib, Anthony Collins and James McClinton-earned All-America honors as KU was the only team in the nation to rank in the top five in both scoring offense and scoring defense. The Jayhawks became the talk of the nation after running up 11-straight victories before suffering their first loss in a matchup with Missouri. KU entered that regular season finale ranked second in the country while the Tigers were listed third. Despite the loss, the Jayhawks were selected to play in a BCS game and finished the season with a victory against No. 5 Virginia Tech in the FedEx Orange Bowl.

2008 JAYHAWKS REACH CONSECUTIVE BOWL GAMES FOR FIRST TIME IN HISTORY

For the first time in school history Kansas played in bowl games in consecutive years as the 2008 Jayhawks won the 2008 Insight Bowl a season after claiming the 2008 Orange Bowl. KU's 20 combined wins in 2007 and 2008 were the most in school history as well.

YEAR-BY-YEAR RESULTS

1890 (1-2)
Captain: Howard Peairs

Nov. 22	at Baker	L	9-22
Nov.27	at KC YMCA	L	10-18
Dec. 8	Baker	W	14-12

E.M. HOPKINS

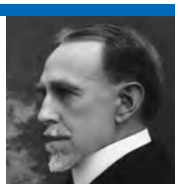

1 SEASON, 1891
7-0-1, .938

1891 OVERALL: (7-0-1)
Captain: John Kenzie

Oct. 31	vs. Missouri (at KC)	W	22-8
Nov. 17	at Washburn	W	32-10
Nov. 21	WASHBURN	W	38-10
Nov. 26	at KC YMCA	W	22-4
Nov. 28	at Baker	W	18-4
Dec. 5	vs. Iowa (at KC)	W	14-12
Dec. 17	BAKER	W	8-0
Dec. 22	vs. Washington (Mo.) (at KC)	T	6-6

A.W. SHEPARD

2 SEASONS, 1892-93
9-6, .600

1892 (7-1)
Captain: John Kenzie

Oct. 15	at Denver AC	W	20-6
Oct. 20	BAKER	W	14-0
Oct. 28	WASHBURN	W	36-0
Nov. 1	*ILLINOIS	W	26-4
Nov. 5	vs. Iowa (at K.C.)	W	24-4
Nov. 12	at Nebraska	W	12-0
Nov. 19	at Baker	L	0-18
Nov. 26	vs. Missouri (at K.C.)	W	12-4

*First game at McCook Field

1893 (2-5)
Captain: A.R. Champlin

Oct. 14	at Minnesota	L	6-12
Oct. 25	BAKER	L	12-14
Oct. 28	at Denver AC	L	10-24
Nov. 4	vs. Iowa (at K.C.)	W	35-24
Nov. 18	at Nebraska	W	18-0
Nov. 24	vs. Michigan (at K.C.)	L	0-22
Nov. 30	vs. Missouri (at K.C.)	L	4-12

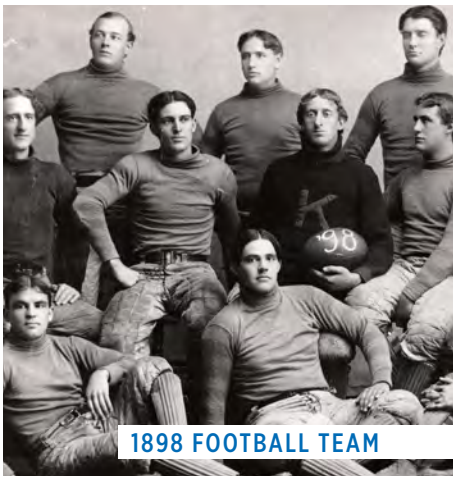

1898 FOOTBALL TEAM

HECTOR COWAN

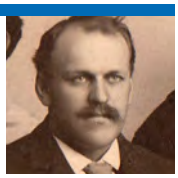

3 SEASONS, 1894-96
15-7-1, .674

1894 (2-3-1)
Captain: O.K. Williamson

Oct. 14	DOANE	W	22-12
Oct. 28	OTTAWA	T	6-6
Nov. 3	at Iowa	L	14-18
Nov. 11	vs. Michigan (at K.C.)	L	12-22
Nov. 22	at Nebraska	L	6-12
Nov. 31	vs. Missouri (at K.C.)	W	18-12

1895 (6-1)
Captain: W.H. Piatt

Sept. 21	vs. Midland (at Atchison)	W	28-0
Oct. 5	MIDLAND	W	56-0
Oct. 11	at Emporia State	W	10-0
Nov. 2	IOWA	W	52-0
Nov. 9	vs. Doane (at K.C.)	W	32-0
Nov. 16	at Nebraska	W	8-4
Nov. 28	vs. Missouri (at K.C.)	L	6-10

1896 (7-3)
Captain: B.D. Hamill

Sept. 27	HASKELL	W	32-0
Oct. 4	ABILENE	W	6-0
Oct. 11	EMPORIA STATE	W	26-0
Oct. 18	at Denver AC	W	8-6
Oct. 25	at Iowa	L	0-6
Nov. 1	vs. KC Medical (at K.C.)	L	0-8
Nov. 8	NEBRASKA	W	18-4
Nov. 14	DOANE	W	16-4
Nov. 26	vs. Missouri (at K.C.)	W	30-0
Nov. 28	vs. Minnesota (at K.C.)	L	0-12

WYLIE G. WOODRUFF

2 SEASONS, 1897-98
15-3, .833

1897 (8-2)
Captain: A.R. Kennedy

Oct. 6	vs. KC Medical (at K.C.)	W	22-8
Oct. 8	MIDLAND	W	40-0
Oct. 9	HASKELL	W	40-0
Oct. 16	WARRENSBURG	W	23-0
Oct. 23	at Glasco (Kan.)	W	23-0
Oct. 30	IOWA	W	56-0
Nov. 6	at St. Mary's	W	28-0
Nov. 13	at Nebraska	L	5-6
Nov. 20	vs. KC Medical (at K.C.)	L	0-2
Nov. 25	vs. Missouri (at K.C.)	W	16-0

1898 (7-1)
Captain: Arthur St. L. Mosse

Sept. 24	HASKELL	W	15-0
Oct. 5	vs. KC Medical (at K.C.)	W	6-0
Oct. 15	IOWA STATE	W	11-6
Oct. 22	at Warrensburg	W	33-0
Oct. 29	at Ainsworth Medical	W	40-0
Nov. 5	NEBRASKA	L	6-18
Nov. 12	KC MEDICAL	W	6-0
Nov. 24	vs. Missouri (at K.C.)	W	12-0

FIELDING H. YOST

1 SEASON, 1899
10-0, 1.000

1899 (10-0)
Captain: Hubert Avery

Sept. 30	HASKELL	W	12-0
Oct. 7	WASHBURN	W	35-0
Oct. 14	OTTAWA	W	29-6
Oct. 21	DRAKE	W	29-5
Oct. 28	HASKELL	W	18-0
Nov. 4	at Ottawa	W	29-0
Nov. 11	at Emporia State	W	35-0
Nov. 18	at Nebraska	W	36-20
Nov. 25	WASHBURN	W	23-0
Nov. 30	vs. Missouri (at K.C.)	W	34-6

CHARLES BOYNTON

1 SEASON, 1900
2-5-2, .333

1900 (2-5-2)
Captain: Charles Wilcox

Oct. 1	at Ottawa	W	6-0
Oct. 6	WASHBURN	L	0-24
Oct. 20	EMPORIA STATE	T	6-6
Oct. 27	at South Dakota	W	42-0
Nov. 3	vs. KC Medical (at K.C.)	L	15-23
Nov. 10	WASHBURN	L	0-29
Nov. 17	NEBRASKA	L	0-12
Nov. 21	at Emporia State	L	0-18
Nov. 29	vs. Missouri (at K.C.)	T	6-6

JOHN OUTLAND

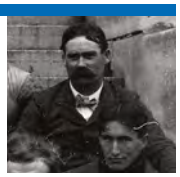

1 SEASON, 1901
3-5-2, .400

1901 (3-5-2)
Captain: Julian Jenkinson

Sept. 29	OTTAWA	L	5-16
Oct. 5	EMPORIA STATE	W	36-10
Oct. 14	at Kirksville Osteop.	W	17-6
Oct. 19	at Washburn	T	0-0
Oct. 26	at Wisconsin	L	0-50
Oct. 30	at Beloit	T	0-0
Nov. 9	HASKELL	L	5-18
Nov. 16	NEBRASKA	L	5-29
Nov. 23	TEXAS	W	12-0
Nov. 28	vs. Missouri (at K.C.)	L	12-18

YEAR-BY-YEAR RESULTS

ARTHUR CURTIS

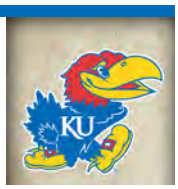

1 SEASON, 1902
6-4, .600

1902 (6-4)
Captain: W.D. Vincent

Sept. 29	FAIRMONT (Wichita)	W	6-0
Oct. 4	KANSAS STATE	W	16-0
Oct. 11	WASHBURN	W	34-0
Oct. 18	KC MEDICAL	W	13-0
Oct. 25	at Wisconsin	L	0-38
Oct. 29	at Knox College	L	0-5
Nov. 8	at Nebraska	L	0-16
Nov. 5	HASKELL	L	5-24
Nov. 20	at Emporia State	W	17-5
Nov. 27	vs. Missouri (at K.C.)	W	17-5

HARRISON S. WEEKS

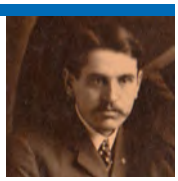

1 SEASON, 1903
6-3, .667

1903 (6-3)
Captain: Alpha Brumage

Sept. 28	COLLEGE OF EMPORIA	W	32-0
Oct. 3	KANSAS STATE	W	34-0
Oct. 10	EMPORIA STATE	W	12-0
Oct. 17	at Colorado	W	12-11
Oct. 24	HASKELL	L	6-12
Oct. 31	at Washburn	L	0-5
Nov. 7	OKLAHOMA	W	17-5
Nov. 14	NEBRASKA	L	0-6
Nov. 26	vs. Missouri (at K.C.)	W	5-0

A.R. KENNEDY

7 SEASONS, 1904-10
52-9-4, .83

1904 (8-1-1)
Captain: Albert Hicks

Sept. 24	COLLEGE OF EMPORIA	W	6-0
Oct. 1	EMPORIA STATE	W	34-0
Oct. 6	HASKELL	L	6-23
Oct. 15	COLORADO	T	6-6
Oct. 21	at Oklahoma	W	16-0
Oct. 29	at Washburn	W	5-0
Nov. 5	NOTRE DAME	W	24-5
Nov. 12	vs. Washington (Mo.) (at St. Louis)	W	12-0
Nov. 19	at Kansas State	W	41-4
Nov. 24	vs. Missouri (at K.C.)	W	29-0

1905 (10-1)
Captain: Arthur Pooler

Sept. 23	WILLIAM JEWELL	W	23-0
Oct. 4	COLLEGE OF EMPORIA	W	45-0
Oct. 7	at Arkansas	W	6-0
Oct. 9	at Drury	W	11-0
Oct.14	at Emporia State	W	32-0
Oct. 21	OKLAHOMA	W	34-0
Oct. 28	vs. Colorado (at Denver)	L	0-15
Nov. 4	WASHINGTON (MO.)	W	21-0
Nov. 11	at Washburn	W	18-11
Nov. 25	KANSAS STATE	W	28-0
Nov. 30	vs. Missouri (at K.C.)	W	24-0

1906 (6-2-2)
Captain: Prentiss Donald

Sept. 22	WILLIAM JEWELL	W	18-0
Oct. 3	COLLEGE OF EMPORIA	W	25-0
Oct. 6	ST.MARY'S	W	18-0
Oct. 13	ARKANSAS	W	35-7
Oct. 20	OKLAHOMA	W	16-0
Nov. 3	at Saint Louis	L	2-34
Nov. 10	at Washburn	T	0-0
Nov. 17	*at Nebraska	W	8-6
Nov. 24	at Kansas State	L	4-6
Nov. 29	vs. Missouri (at K.C.)	T	0-0

*KU's 100th victory

MISSOURI VALLEY INTERCOLLEGIATE ATHLETIC ASSOCIATION
1907-28

1907 (5-3, 1-1) MVC: 3RD
Captain: Carl Rouse

Oct. 5	WILLIAM JEWELL	W	38-0
Oct. 12	ST. MARY'S	W	14-2
Oct. 19	at Oklahoma	W	15-0
Oct. 26	KANSAS STATE	W	29-10
Nov. 2	at Washburn	L	5-12
Nov. 9	NEBRASKA	L	6-16
Nov. 16	at St. Louis	L	0-17
Nov. 28	vs.*Missouri (at St. Joseph)	W	4-0

* KU's first conference victory

1908 (9-0, 4-0) MVC: *1ST
Captain: G.T. Crowell

Sept. 26	EMPORIA STATE	W	11-0
Oct. 3	ST. MARY'S	W	24-0
Oct. 10	KANSAS STATE	W	12-6
Oct. 17	OKLAHOMA	W	11-0
Oct. 24	WASHINGTON (MO.)	W	10-0
Nov. 7	WASHBURN	W	23-0
Nov. 14	at Nebraska	W	20-5
Nov. 21	at Iowa	W	10-5
Nov. 26	vs. Missouri (at K.C.)	W	10-4

*KU's first conference championship

1909 (8-1, 3-1) MVC: 2ND
Captain: Carl Pleasant

Sept. 25	EMPORIA STATE	W	55-0
Oct. 2	ST. MARY'S	W	29-0
Oct. 9	OKLAHOMA	W	11-0
Oct. 16	at Kansas State	W	5-3
Oct. 23	WASHINGTON (MO.)	W	23-0
Oct. 30	at Washburn	W	17-0
Nov. 6	at Nebraska	W	6-0
Nov. 20	IOWA	W	20-7
Nov. 26	vs. Missouri (at K.C.)	L	6-12

1910 (6-1-1, 1-1-1) MVC: 5TH
Captain: Tommy Johnson

Oct. 1	OTTAWA	W	11-0
Oct. 8	ST. MARY'S	W	9-5
Oct. 15	BAKER	W	21-0
Oct. 22	at Drake	W	6-0
Oct. 29	WASHBURN	W	21-6
Nov. 5	NEBRASKA	L	0-6
Nov. 12	at Oklahoma	W	2-0
Nov. 24	vs. Missouri (at K.C.)	T	5-5

RALPH W. SHERWIN

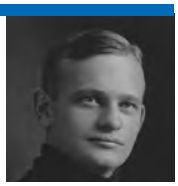

1 SEASON, 1911
4-2-2, .625

1911 (4-2-2, 1-1-1) MVC: 3RD
Captain: Earl Ammons

Oct. 7	BAKER	T	0-0
Oct. 14	ST. MARY'S	W	47-0
Oct. 21	at Kansas State	W	6-0
Oct. 28	DRAKE	W	11-3
Nov. 4	at Washburn	W	14-6
Nov. 11	OKLAHOMA	L	0-3
Nov. 18	NEBRASKA	L	0-29
Nov. 23	*MISSOURI	T	3-3

*First KU-MU game played on campus

ARTHUR MOSSE

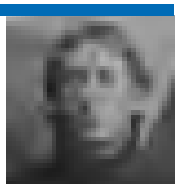

2 SEASONS, 1912-13
9-7, .563

1912 (4-4, 1-2) MVC: 5TH
Captain: Howard Brownlee

Oct. 5	ST. MARY'S	W	62-0
Oct. 12	WARRENSBURG	W	27-0
Oct. 19	at Drake	L	0-6
Oct. 26	KANSAS STATE	W	19-6
Nov. 2	OKLAHOMA	L	5-6
Nov. 9	at Washburn	L	0-10
Nov. 16	at Nebraska	L	3-14
Nov. 23	*MISSOURI (HC)	W	12-3

*KU's first homecoming game

1913 (5-3, 3-2) MVC: 3RD
Captain: William Weidlein

Oct. 4	WILLIAM JEWELL	W	7-0
Oct. 11	WASHINGTON (MO.)	W	55-7
Oct. 18	DRAKE	W	11-0
Oct. 25	at Kansas State	W	26-0
Nov. 1	at Oklahoma	L	7-21
Nov. 8	WASHBURN	W	14-0
Nov. 15	NEBRASKA (HC)	L	0-9
Nov. 22	at Missouri	L	0-3

YEAR-BY-YEAR RESULTS

1914 FOOTBALL TEAM

H.M. WHEATON

1 SEASON, 1914
5-2-1, .688

1914 (5-2-1, 2-2) MVC: 4TH
Captain: John Detwiler

Oct. 3	WILLIAM JEWELL	W	48-2
Oct. 10	COLLEGE OF EMPORIA	W	7-0
Oct. 17	at Drake	W	32-7
Oct. 26	KANSAS STATE	W	27-0
Oct. 31	OKLAHOMA	T	16-16
Nov. 7	at Washburn	W	20-14
Nov. 14	at Nebraska	L	0-35
Nov. 21	MISSOURI	L	7-10

HERMAN OLCOTT

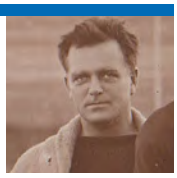

3 SEASONS, 1915-17
16-7-1, .688

1915 (6-2, 3-1) MVC: 2ND
Captain: D.S. James

Oct. 2	WILLIAM JEWELL	W	20-0
Oct. 9	EMPORIA STATE	W	21-3
Oct. 16	DRAKE	W	30-7
Oct. 23	at Kansas State	W	19-7
Oct. 30	at Oklahoma	L	14-23
Nov. 6	WASHBURN	W	41-0
Nov. 13	NEBRASKA (HC)	L	0-33
Nov. 27	at Missouri	W	8-6

1916 (4-3-1, 1-2-1) MVC: 5TH
Captain: Adrian Lindsey

Sept. 30	EMPORIA STATE	W	13-0
Oct. 7	at Illinois	L	0-30
Oct. 14	at Iowa State	L	0-13
Oct. 28	KANSAS STATE	T	0-0
Nov. 4	OKLAHOMA	W	21-13
Nov. 11	at Washburn	W	27-0
Nov. 18	*at Nebraska	W	7-3
Nov. 30	MISSOURI (HC)	L	0-13

*Victory ended Nebraska's 34-game unbeaten string

1917 (6-2, 3-1) MVC: T-3RD
Captain: Harry Neilson

Oct. 6	at Illinois	L	0-22
Oct. 13	EMPORIA STATE	W	33-0
Oct. 20	WASHBURN	W	34-2
Oct. 27	IOWA STATE	W	7-0
Nov. 3	at Kansas State	W	9-0
Nov. 10	at Oklahoma	W	13-6
Nov. 17	NEBRASKA (HC)	L	3-13
Nov. 29	MISSOURI	W	27-3

JAY BOND

1 SEASON, 1918
2-2, .500

*1918 (2-2) MVC: NO STANDINGS
Captain: Lewis Foster

Nov. 9	OKLAHOMA	L	0-33
Nov. 16	at Nebraska	L	0-20
Nov. 23	BAKER	W	20-6
Nov. 28	KANSAS STATE	W	13-7

*Season shortened due to campus-wide influenza outbreak.

LEON McCARTY

1 SEASON, 1919
3-2-3, .563

1919 (3-2-3, 1-1-1) MVC: 4TH
Captain: Howard Laslett

Oct. 4	PITTSBURG STATE	W	42-0
Oct. 11	EMPORIA STATE	W	14-0
Oct. 18	at Washburn	T	0-0
Oct. 25	at Iowa State	T	0-0
Nov. 1	KANSAS STATE	W	16-3
Nov. 8	OKLAHOMA	T	0-0
Nov. 15	at Nebraska	L	7-19
Nov. 29	MISSOURI (HC)	L	6-13

COACH ALLEN AND ASSISTANTS

FORREST C. ALLEN

1 SEASON, 1920
5-2-1, .688

1920 (5-2-1, 3-2) MVC: T-3RD
Captain: George Nettels

Oct. 2	EMPORIA STATE	W	47-0
Oct. 9	WASHBURN	W	6-0
Oct. 16	DRAKE	W	7-3
Oct. 23	IOWA STATE	W	7-0
Oct. 30	at Kansas State	W	14-0
Nov. 6	at Oklahoma	L	9-21
Nov. 13	*NEBRASKA	T	20-20
Nov. 27	at Missouri	L	7-16

*Last game at McCook Field

POTSY CLARK

5 SEASONS, 1921-25
16-17-6, .487

1921 (4-3, 3-3) MVC: 5TH
Captain: Paul Jones

Oct. 1	at Washburn	W	28-7
Oct. 15	DRAKE	L	7-15
Oct. 22	at Iowa State	W	14-7
Oct. 29	*KANSAS STATE	W	21-7
Nov. 5	at Oklahoma	L	7-24
Nov. 12	at Nebraska	L	0-28
Nov. 24	MISSOURI (HC)	W	15-9

*First game in Memorial Stadium

1922 (3-4-1, 1-3-1) MVC: 8TH
Captain: Severt Higgins

Oct. 7	at Army	L	0-13
Oct. 14	at Drake	L	0-6
Oct. 21	WASHBURN	W	32-3
Oct. 28	at Kansas State	T	7-7
Nov. 4	OKLAHOMA	W	19-3
Nov. 11	*NEBRASKA (HC)	L	0-28
Nov. 18	COLORADO	W	39-6
Nov. 30	at Missouri	L	7-9

*Official dedication of Memorial Stadium

1923 (5-0-3, 3-0-3) MVC: 3RD
Captain: Charles Black

Oct. 6	CREIGHTON	W	6-0
Oct. 13	OKLAHOMA STATE	W	9-0
Oct. 20	at Nebraska	T	0-0
Oct. 27	KANSAS STATE	T	0-0
Nov. 3	at Oklahoma	W	7-3
Nov. 10	*WASHINGTON (MO.)	W	83-0
Nov. 17	DRAKE	W	17-0
Nov. 29	MISSOURI (HC)	T	3-3

*Largest victory margin in school history

1924 (2-5-1, 2-4-1) MVC: 7TH
Captain: Harold Burt

Oct. 4	OKLAHOMA STATE	L	0-3
Oct. 11	IOWA STATE	L	10-13
Oct. 18	at Kansas State	L	0-6
Oct. 25	NEBRASKA (HC)	L	7-14
Nov. 1	at Washington (Mo.)	W	48-0
Nov. 8	at Drake	T	6-6
Nov. 15	OKLAHOMA	W	20-0
Nov. 27	at Missouri	L	0-14

1925 (2-5-1, 2-5-1) MVC: 8TH
Captain: Reginald Smith

Oct. 3	OKLAHOMA STATE	W	13-3
Oct. 10	at Iowa State	L	0-20
Oct. 17	KANSAS STATE	L	7-14
Oct. 24	at Nebraska	L	0-14
Oct. 31	DRAKE	L	0-7
Nov. 7	at Oklahoma	T	0-0
Nov. 14	at Grinnell	L	0-3
Nov. 21	MISSOURI (HC)	W	10-7

YEAR-BY-YEAR RESULTS

FRANKLIN CAPPON

2 SEASONS, 1926-27
5-10-1, .344

1926 (2-6, 1-5) MVC: 9TH
Captain: Harold Zuber

Oct. 2	WASHBURN	W	14-6
Oct. 9	at Wisconsin	L	0-13
Oct. 16	at Kansas State	L	0-27
Oct. 23	NEBRASKA (HC)	L	3-20
Oct. 30	at Drake	L	0-13
Nov. 6	GRINNELL	L	7-32
Nov. 11	OKLAHOMA	W	10-9
Nov. 20	at Missouri	L	0-15

*1927 (3-4-1, 3-3-1) MVC: 5TH
Captain: Barrett Hamilton

Oct. 1	at Grinnell	W	19-0
Oct. 8	WISCONSIN	L	6-26
Oct. 15	KANSAS STATE	L	2-13
Oct. 22	WASHINGTON (MO)	T	21-21
Oct. 29	DRAKE	W	7-6
Nov. 5	at Nebraska	L	13-47
Nov. 12	at Oklahoma	L	7-26
Nov. 19	MISSOURI (HC)	W	14-7

*Memorial Stadium capacity increased to 35,000 (North Bowl)

BILL HARGISS

5 SEASONS, 1928-32
22-18-2, .538

1928 (2-4-2, 1-3-1) MVC: 5TH
Captain: Harold Hauser

Oct. 6	GRINNELL	W	14-0
Oct. 13	at Washington (Mo.)	T	7-7
Oct. 20	at Kansas State	W	7-0
Oct. 27	IOWA STATE	T	0-0
Nov. 3	NEBRASKA (HC)	L	0-20
Nov. 10	at Marquette	L	0-7
Nov. 17	OKLAHOMA	L	0-7
Nov. 24	at Missouri	L	6-25

BIG SIX CONFERENCE
1929-47

1929 (4-4, 2-3) BIG SIX: 5TH
Captain: Steward Lyman

Oct. 5	at Illinois	L	0-25
Oct. 12	EMPORIA STATE	W	38-0
Oct. 19	KANSAS STATE	L	0-6
Oct. 26	at Iowa State	W	33-0
Nov. 2	at Nebraska	L	6-12
Nov. 9	at Oklahoma	W	7-0
Nov. 16	WASHINGTON (MO.)	W	13-0
Nov. 23	MISSOURI (HC)	L	0-7

1930 (6-2, 4-1) BIG SIX: 1ST
Captain: Charles Smoot

Oct. 4	*at Creighton (Nt.)	W	26-0
Oct. 10	at Haskell (Nt.)	W	33-7
Oct. 18	at Kansas State	W	14-0
Oct. 25	IOWA STATE	W	20-6
Nov. 1	at Pennsylvania	L	6-21
Nov. 8	NEBRASKA (HC)	L	0-16
Nov. 15	OKLAHOMA	W	13-0
Nov. 22	at Missouri	W	22-0

*First night game in school history

1931 (5-5, 1-3) BIG SIX: 4TH
Captain: Otto Rost

Sept. 26	COLORADO STATE	W	27-6
Oct. 2	*HASKELL (Nt.)	L	0-6
Oct. 10	JAMES MILLIKEN	W	30-0
Oct. 17	KANSAS STATE	L	0-13
Oct. 24	at Nebraska	L	0-6
Oct. 31	OKLAHOMA STATE	L	7-13
Nov. 7	at Oklahoma	L	0-10
Nov. 14	at Washington (Mo.)	W	28-0
Nov. 21	MISSOURI(HC)	W	14-0
Dec. 5	at Washburn	W	6-0

*First night game at Memorial Stadium

1932 (5-3, 3-2) BIG SIX: T-2ND
Coaches: Bill Hargiss, *Ad Lindsey

Sept. 30	at Denver (Nt.)	W	13-12
Oct. 8	OKLAHOMA	L	6-21
Oct. 15	at Iowa State	W	26-0
Oct. 22	NEBRASKA (HC)	L	6-20
Oct. 28	at Saint Louis (Nt.)	W	6-0
Nov. 5	NOTRE DAME	L	6-24
Nov. 12	at Missouri	W	7-0
Nov. 19	at Kansas State	W	19-0

*Lindsey became head coach with Iowa State game

AD LINDSEY

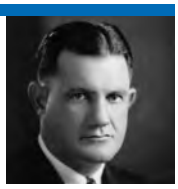

6 SEASONS, 1933-38
23-30-8, .443

1933 (5-4-1, 2-3) BIG SIX: 4TH
Captain: Ormand Beach

Sept. 23	WARRENSBURG	W	34-0
Sept. 30	at Creighton (Nt.)	W	14-0
Oct. 7	at Notre Dame	T	0-0
Oct. 21	at Tulsa	L	0-7
Oct. 28	KANSAS STATE	L	0-6
Nov. 4	at Oklahoma	L	0-20
Nov. 11	at Nebraska	L	0-12
Nov. 18	IOWA STATE	W	20-6
Nov. 30	MISSOURI (HC)	W	27-0
Dec. 2	at George Washington	W	7-0

1934 (3-4-3, 1-2-2) BIG SIX: 4TH
Captain: Ole Nesmith

Sept. 29	COLORADO	T	0-0
Oct. 6	at Tulsa	L	0-7
Oct. 13	ST. BENEDICT'S	W	34-12
Oct. 20	at Kansas State	L	0-13
Oct. 27	OKLAHOMA	T	7-7
Nov. 3	at Iowa State	T	0-0
Nov. 10	at Washington (Mo.)	W	13-0
Nov. 17	NEBRASKA	L	0-3
Nov. 24	MICHIGAN STATE	L	0-6
Nov. 29	at Missouri	W	20-0

1935 (4-4-1, 2-2-1) BIG SIX: 3RD
Captain: John Peterson

Sept. 28	at Notre Dame	L	7-28
Oct. 5	ST. BENEDICT'S	W	42-0
Oct. 12	at Michigan State	L	0-42
Oct. 26	KANSAS STATE	W	9-2
Nov. 2	at Oklahoma	W	7-0
Nov. 9	at Nebraska	L	13-19
Nov. 16	at Colorado	W	12-6
Nov. 23	IOWA STATE	L	12-21
Nov. 28	MISSOURI (HC)	T	0-0

1936 (1-6-1, 0-5) BIG SIX: 6TH
Captain: Wade Green

Oct. 3	WASHBURN	W	19-6
Oct. 10	at Iowa State	L	7-21
Oct. 17	OKLAHOMA	L	0-14
Oct. 24	at Kansas State	L	6-26
Oct. 31	ARIZONA	T	0-0
Nov. 7	NEBRASKA (8) (HC)	L	0-26
Nov. 14	MICHIGAN STATE	L	0-41
Nov. 26	at Missouri	L	3-19

1937 (3-4-2, 2-1-2) BIG SIX: 3RD
Captain: George Stapleton

Oct. 1	at Washburn (Nt.)	W	25-2
Oct. 9	at Wichita	L	7-18
Oct. 16	IOWA STATE	W	14-6
Oct. 23	at Oklahoma	W	6-3
Oct. 30	at Michigan State	L	0-16
Nov. 6	at Nebraska (6)	T	13-13
Nov. 13	KANSAS STATE	L	0-7
Nov. 20	at Arizona	L	7-9
Nov. 25	MISSOURI (HC)	T	0-0

1938 (3-6, 1-4) BIG SIX: 6TH
Captain: Dave Shirk

Sept. 24	TEXAS	W	19-18
Oct. 1	at Notre Dame	L	0-52
Oct. 8	WASHBURN	W	58-14
Oct. 15	OKLAHOMA	L	0-19
Oct. 22	at Iowa State	L	7-21
Oct. 29	at Kansas State	W	27-7
Nov. 5	NEBRASKA (HC)	L	7-16
Nov. 12	at George Washington	L	7-9
Nov. 25	at Missouri	L	7-13

GWINN HENRY

4 SEASONS, 1939-42
9-27, .252

1939 (2-6, 1-4) BIG SIX: T-4TH
Captain: Milt Sullivant

Sept. 29	at Drake (Nt.)	L	6-12
Oct. 7	IOWA STATE	W	14-0
Oct. 14	at Colorado State	W	7-0
Oct. 21	at Oklahoma (3)	L	7-27
Nov. 3	KANSAS STATE	L	6-27
Nov. 11	at Nebraska	L	0-7
Nov. 18	GEORGE WASHINGTON	L	7-14
Nov. 25	MISSOURI (10) (HC)	L	0-20

YEAR-BY-YEAR RESULTS

1940 (2-7, 0-5) BIG SIX: 6TH
Captain: Don Pierce

Oct. 5	at Iowa State	L	0-7
Oct. 12	DRAKE	W	20-6
Oct. 19	NEBRASKA	L	2-53
Oct. 26	at Kansas State	L	0-20
Nov. 1	at Villanova (Nt.)	L	7-33
Nov. 9	OKLAHOMA (HC)	L	0-13
Nov. 16	at George Washington	L	0-6
Nov. 21	at Missouri	L	20-45
Nov. 28	COLORADO STATE	W	26-0

1941 (3-6, 2-3) BIG SIX: 4TH
Captain: Hub Ulrich

Sept. 26	at Temple (Nt.)	L	9-31
Oct. 4	WASHINGTON (MO)	W	19-6
Oct. 11	at Nebraska	L	0-32
Oct. 18	at Marquette (Nt.)	L	7-33
Oct. 25	IOWA STATE	W	13-0
Nov. 1	at Oklahoma	L	0-38
Nov. 8	at West Virginia	L	0-21
Nov. 15	KANSAS STATE	W	20-16
Nov. 22	MISSOURI (18) (HC)	L	6-45

1942 (2-8, 1-4) BIG SIX: T-5TH
Captain: None elected

Sept. 19	IOWA NAVY PRE-FLIGHT	L	0-61
Sept. 26	MARQUETTE	L	0-14
Oct. 2	at Denver (Nt.)	L	0-17
Oct. 10	at TCU	L	6-41
Oct. 17	OKLAHOMA	L	0-25
Oct. 24	at Kansas State	W	19-7
Oct. 31	NEBRASKA (HC)	L	7-14
Nov. 7	WASHINGTON (MO)	W	19-7
Nov. 14	at Iowa State	L	13-20
Nov. 26	at Missouri	L	13-42

HENRY SHENK

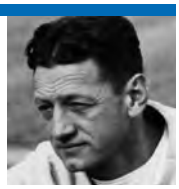

3 SEASONS, 1943-45
11-16-3, .417

1943 (4-5-1, 2-3) BIG SIX: T-4TH
Captain: George Dick

Sept. 24	at Washburn (Nt.)	T	0-0
Oct. 1	at Denver (Nt.)	L	6-19
Oct. 9	IOWA STATE	L	6-13
Oct. 16	WASHBURN	W	13-0
Oct. 23	at Nebraska	L	6-7
Oct. 30	KANSAS STATE	W	25-2
Nov. 6	at Oklahoma	L	13-26
Nov. 13	WARRNSBURGH	W	13-12
Nov. 20	MISSOURI (HC)	W	7-6
Nov. 25	at Ft. Riley	L	7-22

1944 (3-6-1, 1-4) BIG SIX: T-5TH
Captain: Warren Riegle

Sept. 15	WASHBURN (Nt.)	W	47-0
Sept. 23	vs TCU (Nt.) (at K.C.)	L	0-7
Sept. 29	at Denver (Nt.)	T	14-14
Oct. 7	at Tulsa (Nt.)	L	0-27
Oct. 14	at Iowa State	L	0-25
Oct. 21	NEBRASKA (HC)	W	20-0
Nov. 4	OLATHE NAVY	W	33-14
Nov. 11	at Kansas State	L	14-18
Nov. 18	OKLAHOMA	L	0-20
Nov. 23	MISSOURI	L	0-28

1945 (4-5-1, 1-3-1) BIG SIX: 5TH
Captain: Dave Schmidt

Sept. 22	vs. TCU (Nt.) (at K.C.)	L	0-18
Sept. 28	at Denver (Nt.)	W	20-19
Oct. 6	*IOWA STATE	T	13-13
Oct. 12	WASHBURN (Nt.)	W	34-0
Oct. 20	at Oklahoma	L	7-39
Oct. 27	at Wichita	W	13-0
Nov. 3	at Nebraska	L	13-27
Nov. 10	at Marquette	L	0-26
Nov. 17	KANSAS STATE (HC)	W	27-0
Nov. 24	MISSOURI (16)	L	12-33

*100th game in Memorial Stadium

GEORGE SAUER

2 SEASONS, 1946-47
15-3-3, .786

1946 (7-2-1, 4-1) BIG SIX: T-1ST
Captain: Ray Evans

Sept. 21	TCU (Nt.) (at K.C.)	T	0-0
Sept. 27	at Denver (Nt.)	W	21-13
Oct. 5	WICHITA	W	14-7
Oct. 12	at Iowa State	W	24-8
Oct. 19	NEBRASKA (HC)	L	14-16
Oct. 26	at Tulsa	L	0-56
Nov. 2	OKLAHOMA STATE	W	14-13
Nov. 9	OKLAHOMA (16)	W	16-13
Nov. 16	at Kansas State	W	34-0
Nov. 28	at Missouri	W	20-19

1947 (8-1-2, 4-0-1) BIG SIX: T-1ST
Captains: Otto Schnellbacher, Don Fambrough
Final Ranking: 12th (AP)

Sept. 20	vs. TCU (Nt.) (at K.C.)	T	0-0
Sept. 26	at Denver (Nt.)	W	9-0
Oct. 4	IOWA STATE	W	27-7
Oct. 11	SOUTH DAKOTA STATE	W	86-6
Oct. 18	at Oklahoma	T	13-13
Nov. 1	*KANSAS STATE	W	55-0
Nov. 8	at Nebraska	W	13-7
Nov. 15	at Oklahoma State	W	13-7
Nov. 22	(17) MISSOURI (HC)	W	20-14
Nov. 29	(13) at Arizona (Nt.)	W	54-28
Jan. 1	#(13) vs. Georgia Tech (10) (Orange Bowl at Miami, Fla.)	L	14-20

*Largest conference victory in school history
#First bowl game

J.V. SIKES

6 SEASONS, 1948-53
35-25, .583

BIG SEVEN CONFERENCE
1948-56

1948 (7-3, 4-2) BIG SEVEN: 3RD
Captains: Hugh Johnson, Frank Pattee

Sept. 18	TCU	L	13-14	26,000
Sept. 24	at Denver (Nt.)	W	40-0	25,070
Oct. 2	#COLORADO	W	40-7	21,000
Oct. 9	*at Iowa State	W	20-7	11,959
Oct. 15	at George Washington (Nt.)	W	12-0	13,814
Oct. 23	NEBRASKA(HC)	W	27-7	36,500
Oct. 30	OKLAHOMA STATE	W	13-7	23,957
Nov. 13	at Kansas State	W	20-14	18,000
Nov. 20	OKLAHOMA (8)	L	7-60	39,000
Nov. 25	at Missouri	L	7-21	32,000

#First Big Seven Conference game
*500th game in school history

1949 (5-5, 2-4) BIG SEVEN: 5TH
Captains: Forrest Griffith, Dick Tomlinson

Sept. 17	TCU	L	0-28	32,000
Sept. 24	at Colorado	L	12-13	22,095
Oct. 1	IOWA STATE	L	6-19	20,000
Oct. 8	GEORGE WASHINGTON	W	21-14	18,000
Oct. 15	at Oklahoma	L	26-48	37,000
Oct. 22	at Oklahoma State	W	55-14	26,000
Oct. 29	KANSAS STATE	W	38-0	33,500
Nov. 5	at Nebraska	W	27-13	36,500
Nov. 19	MISSOURI (HC)	L	28-34	40,500
Nov. 26	at Arizona (Nt.)	W	46-0	14,105

1950 (6-4, 3-3) BIG SEVEN: 4TH
Captains: John Amberg, Mike McCormack

Sept. 23	TCU	L	7-14	32,000
Sept. 29	at Denver (Nt.)	W	16-6	14,218
Oct. 7	COLORADO	W	27-21	24,000
Oct. 14	at Iowa State	W	33-21	17,392
Oct. 21	OKLAHOMA STATE	W	40-7	22,500
Oct. 28	NEBRASKA (HC)	L	26-33	39,000
Nov. 4	at Utah	W	39-26	13,000
Nov. 11	(19) OKLAHOMA (3)	L	13-33	39,000
Nov. 18	at Kansas State	W	47-7	18,000
Nov. 23	at Missouri	L	6-20	18,000

1951 (8-2, 4-2) BIG SEVEN: 3RD
Captains: Bill Schaake, Aubrey Linville
Final Ranking: 20th (UPI)

Sept. 22	at TCU (Nt.)	W	27-13	28,000
Sept. 29	IOWA STATE	W	53-33	25,000
Oct. 6	(20) at Colorado	L	27-35	29,367
Oct. 13	UTAH	W	26-7	20,000
Oct. 20	at Oklahoma	L	21-33	50,000
Oct. 27	KANSAS STATE	W	33-14	20,000
Nov. 3	at Nebraska	W	27-7	34,000
Nov. 10	LOYOLA (CALIF.)	W	34-26	18,000
Nov. 17	at Oklahoma State	W	27-12	17,000
Dec. 1	MISSOURI (HC)	W	41-28	35,000

YEAR-BY-YEAR RESULTS

1952 (7-3, 3-3) BIG SEVEN: 5TH
Captains: Charlie Hoag, Oliver Spencer

Sept. 20	*(17) TCU	W	13-0	25,000
Sept. 27	(17) SANTA CLARA	W	21-9	22,000
Oct. 4	(9) COLORADO	W	21-12	---
Oct. 11	(9) at Iowa State	W	43-0	10,101
Oct. 18	(8) OKLAHOMA (6)	L	20-42	40,000
Oct. 25	(15) at SMU	W	26-0	33,000
Nov. 1	(9) at Kansas State	W	26-6	16,500
Nov. 8	(7) NEBRASKA (HC)	L	13-14	33,500
Nov. 15	(19) OKLAHOMA STATE	W	12-7	20,000
Nov. 22	(18) at Missouri	L	19-20	26,000

*First nationally televised game (NBC)

1953 (2-8, 2-4) BIG SEVEN: T-4TH
Captains: Morris Kay, Bob Hantla

Sept. 19	at TCU (Nt.)	L	0-13	26,000
Sept. 25	at UCLA (4) (Nt.)	L	7-19	43,000
Oct. 3	IOWA STATE	W	23-0	20,000
Oct. 10	at Colorado	W	27-21	24,300
Oct. 17	at Oklahoma	L	0-45	42,500
Oct. 24	SMU	L	6-14	29,000
Oct. 31	at Nebraska	L	0-9	33,000
Nov. 7	KANSAS STATE	L	0-7	25,000
Nov. 14	OKLAHOMA STATE	L	14-41	17,000
Nov. 21	MISSOURI (HC)	L	6-10	34,000

CHUCK MATHER

4 SEASONS, 1954-57
11-26-3, .313

1954 (0-10, 0-6) BIG SEVEN: 7TH
Captain: Bud Bixler

Sept. 18	TCU	L	6-27	---
Sept. 25	UCLA (8)	L	7-32	22,000
Oct. 2	COLORADO	L	0-27	24,000
Oct. 9	at Iowa State	L	6-33	10,000
Oct. 16	OKLAHOMA (1)	L	0-65	29,000
Oct. 23	at SMU	L	18-36	20,000
Oct. 30	at Kansas State	L	6-28	21,000
Nov. 6	NEBRASKA (20)	L	20-41	10,000
Nov. 13	at Oklahoma State	L	12-47	10,000
Nov. 20	MISSOURI (HC)	L	18-41	29,000

1955 (3-6-1, 1-4-1) BIG SEVEN: T-5TH
Captains: Ralph Moody, Dick Reich

Sept. 17	at TCU (Nt.)	L	14-47	25,000
Sept. 24	WASHINGTON STATE	W	13-0	19,000
Oct. 1	at Colorado	L	0-12	22,500
Oct. 8	IOWA STATE	T	7-7	20,000
Oct. 15	at Oklahoma (3)	L	6-44	43,000
Oct. 22	SMU	L	14-33	20,000
Oct. 29	at Nebraska	L	14-19	31,000
Nov. 5	KANSAS STATE	L	0-46	26,000
Nov. 12	OKLAHOMA STATE	W	12-7	12,000
Nov. 19	MISSOURI (HC)	W	13-7	30,000

1956 (3-6-1, 2-4) BIG SEVEN: T-5TH
Captain: Galen Wahlmeier

Sept. 22	TCU	L	0-32	28,000
Sept. 29	COLLEGE OF PACIFIC	T	27-27	17,000
Oct. 6	COLORADO	L	25-26	20,000
Oct. 13	at Iowa State	W	25-14	10,000
Oct. 20	OKLAHOMA (1)	L	12-34	31,000
Oct. 26	at Oklahoma State	W	21-13	14,000
Nov. 3	at Kansas State	W	20-15	19,000
Nov. 10	NEBRASKA (HC)	L	20-26	28,000
Nov. 17	at UCLA	L	0-13	21,913
Dec. 1	at Missouri	L	13-15	28,002

BIG EIGHT CONFERENCE
1957-95

1957 (5-4-1, 4-2) BIG EIGHT: 2ND
Captains: Lynn McCarthy, Wally Strauch, Bob Kraus

Sept. 21	at TCU (Nt.)	T	13-13	---
Sept. 28	OREGON STATE (9)	L	6-34	28,000
Oct. 5	at Colorado	W	35-34	34,000
Oct. 12	IOWA STATE	L	6-21	21,000
Oct. 19	at Oklahoma (2)	L	0-47	50,000
Oct. 25	at Miami (Fla.) (Nt.)	L	6-48	33,280
Nov. 2	at Nebraska	W	14-12	30,000
Nov. 9	KANSAS STATE	W	13-7	26,000
Nov. 16	OKLAHOMA STATE	W	13-7	12,000
Nov. 23	MISSOURI (HC)	W	9-7	32,500

JACK MITCHELL

9 SEASONS, 1958-66
44-42-5, .511

1958 (4-5-1, 3-2-1) BIG EIGHT: 4TH
Captains: Homer Floyd, Bob Marshall

Sept. 20	TCU (8)	L	0-42	20,000
Sept. 27	vs Oregon St. (Nt.) (Portland, Ore.)	L	0-12	28,115
Oct. 4	COLORADO	L	0-31	22,000
Oct. 11	at Iowa State	W	7-0	17,082
Oct. 18	OKLAHOMA (11)	L	0-43	30,000
Oct. 25	TULANE	W	14-9	17,000
Nov. 1	at Kansas State	W	21-12	19,000
Nov. 8	NEBRASKA (HC)	W	29-7	23,000
Nov. 15	at Oklahoma State	L	3-6	15,000
Nov. 22	at Missouri	T	13-13	32,000

1959 (5-5, 3-3) BIG EIGHT: T-3RD
Captains: John Peppercorn, Ken Fitch

Sept. 19	at TCU (7) (Nt.)	L	7-14	25,000
Sept. 26	at Syracuse	L	21-35	25,000
Oct. 3	BOSTON	W	28-7	20,000
Oct. 10	at Nebraska	W	10-3	30,000
Oct. 17	KANSAS STATE	W	33-14	27,000
Oct. 24	at Oklahoma (18)	L	6-7	51,013
Oct. 31	IOWA STATE	W	7-0	25,000
Nov. 7	at Colorado	L	14-27	26,000
Nov. 14	OKLAHOMA STATE	W	28-14	15,000
Nov. 21	MISSOURI (HC)	L	9-13	40,000

*1960 (7-2-1, 4-2-1) BIG EIGHT: T-3RD
Captain: Doyle Schick
Final Ranking: 11th (AP), T-9th (UPI)

Sept. 17	TCU	W	21-7	32,000
Sept. 24	(7) at Kansas State	W	41-0	18,000
Oct. 1	(5) SYRACUSE (2)	L	7-14	40,000
Oct. 8	(10) at Iowa State	W	28-14	16,277
Oct. 15	(9) OKLAHOMA	T	13-13	40,000
Oct. 22	(15) at Oklahoma State	W	14-7	30,000
Oct. 29	(19) at Iowa (1)	L	7-21	47,000
Nov. 5	(10) NEBRASKA	W	31-0	28,000
Nov. 12	(10) COLORADO (HC)	W*	34-6	33,000
Nov. 19	(11) at Missouri (1)	W*	23-7	43,000

*Later ordered to forfeit victories over Colorado and Missouri because of ineligible player

1961 (7-3-1, 5-2) BIG EIGHT: 3RD
Captains: Curtis McClinton, John Hadl, Stan Kirschman
Final Ranking: 15th (UPI)

Sept. 23	(8) at TCU (Nt.)	L	16-17	27,000
Sept. 30	WYOMING	T	6-6	33,000
Oct. 7	at Colorado	L	19-20	42,700
Oct. 14	IOWA STATE	W	21-7	33,500
Oct. 21	at Oklahoma	W	10-0	57,000
Oct. 28	OKLAHOMA STATE	W	42-8	25,000
Nov. 4	at Nebraska	W	28-6	33,000
Nov. 11	KANSAS STATE (HC)	W	34-0	34,000
Nov. 18	at California	W	53-7	30,000
Nov. 25	(10) MISSOURI	L	7-10	40,500
Dec. 17	*vs. Rice (Bluebonnet Bowl at Houston, Texas)	W	33-7	52,000

*First bowl victory

1962 (6-3-1, 4-2-1) BIG EIGHT: 4TH
Captains: Rodger McFarland, Ken Tiger

Sept. 22	TCU	L	3-6	35,000
Sept. 29	at Boston (Nt.)	W	14-0	11,000
Oct. 6	COLORADO	W	35-8	32,000
Oct. 13	at Iowa State	W	29-8	22,000
Oct. 20	OKLAHOMA	L	7-13	38,000
Oct. 27	at Oklahoma State	W	36-17	18,000
Nov. 3	at Kansas State	W	38-0	16,000
Nov. 10	NEBRASKA (HC)	L	16-40	38,000
Nov. 17	CALIFORNIA	W	33-21	32,000
Nov. 24	at Missouri	T	3-3	46,000

1963 (5-5, 3-4) BIG EIGHT: T-4TH
Captains: Ken Coleman, Pete Quatrochi

Sept. 21	at TCU (Nt.)	L	6-10	26,000
Sept. 28	SYRACUSE	W	10-0	35,000
Oct. 5	at Wyoming	W	25-21	18,121
Oct. 12	IOWA STATE	L	14-17	34,000
Oct. 19	at Oklahoma (6)	L	18-21	61,826
Oct. 26	OKLAHOMA STATE	W	41-7	35,000
Nov. 2	KANSAS STATE (HC)	W	34-0	30,000
Nov. 9	#at Nebraska	L	9-23	39,844
Nov. 16	at Colorado	W	43-14	21,000
Nov. 30	MISSOURI	L	7-9	45,000

Memorial Stadium capacity increased to 44,900;
#Gale Sayers sets NCAA record with 99-yard run

1964 (6-4, 5-2) BIG EIGHT: 3RD
Captains: Gary Duff, Gale Sayers

Sept. 19	TCU	W	7-3	38,000
Sept. 26	at Syracuse	L	6-38	38,000
Oct. 3	WYOMING	L	14-17	38,000
Oct. 10	at Iowa State	W	42-6	20,000
Oct. 17	OKLAHOMA	W	15-14	44,000
Oct. 24	at Oklahoma State	W	14-13	36,500
Oct. 31	at Kansas State	W	7-0	21,300
Nov. 7	NEBRASKA (6) (HC)	L	7-14	45,000
Nov. 14	COLORADO	W	10-7	37,000
Nov. 21	at Missouri	L	14-34	50,000

1965 (2-8, 2-5) BIG EIGHT: 7TH
Captains: Greg Roth, Mike Shinn

Sept. 18	at Texas Tech	L	7-26	35,300
Sept. 25	AREIZONA	L	15-23	35,000
Oct. 2	at California	L	0-17	32,000
Oct. 9	IOWA STATE	L	7-21	38,500
Oct. 16	at Oklahoma	L	7-21	45,000
Oct. 23	OKLAHOMA STATE	W	9-0	34,000
Oct. 30	#KANSAS STATE	W	34-0	36,900
Nov. 6	at Nebraska	L	6-42	53,910
Nov. 13	at Colorado	L	14-21	21,200
Nov. 20	MISSOURI	L	20-44	44,000

Memorial Stadium capacity increased to 51,000;
#200th game in Memorial Stadium

YEAR-BY-YEAR RESULTS

1966 (2-7-1, 0-6-1) BIG EIGHT: 8TH

Captains: Jerry Barnett, Bill Wohlford

Sept. 17	TEXAS TECH	L	7-23	28,165
Sept. 24	at Arizona (Nt.)	W	35-13	33,147
Oct. 1	at Minnesota	W	16-14	43,147
Oct. 8	at Iowa State	L	7-24	23,015
Oct. 15	OKLAHOMA	L	0-35	37,252
Oct. 22	at Oklahoma State	L	7-10	22,148
Oct. 29	at Kansas State	T	3-3	17,985
Nov. 5	NEBRASKA (6) (HC)	L	13-24	40,881
Nov. 12	COLORADO (16)	L	18-35	36,158
Nov. 19	at Missouri	L	0-7	52,279

PEPPER RODGERS

4 SEASONS, 1967-70

20-22, .476

1967 (5-5, 5-2) BIG EIGHT: T-2ND

Captain: Mike Sweatman

Sept. 23	at Stanford	L	20-21	21,824
Sept. 30	at Indiana	L	15-18	31,804
Oct. 7	OHIO	L	15-30	31,124
Oct. 14	NEBRASKA (8)	W	10-0	36,896
Oct. 21	at Oklahoma State	W	26-15	32,619
Oct. 28	IOWA STATE	W	28-14	36,131
Nov. 4	KANSAS STATE (HC)	W	17-16	42,435
Nov. 11	at Colorado	L	8-12	38,581
Nov. 18	at Oklahoma (7)	L	10-14	57,649
Nov. 25	MISSOURI	W	17-6	42,956

1968 (9-2, 6-1) BIG EIGHT: T-1ST

Captain: John Zook

Final Ranking: 7th (AP), 6th (UPI)

Sept. 21	(12) at Illinois	W	47-7	46,359
Sept. 28	(12) INDIANA	W	38-20	38,470
Oct. 5	(8) NEW MEXICO	W	68-7	41,630
Oct. 12	(6) at Nebraska (9)	W	23-13	67,119
Oct. 19	(4) OKLAHOMA STATE	W	49-19	35,621
Oct. 26	(3) at Iowa State	W	46-25	26,256
Nov. 2	(3) COLORADO (HC)	W	27-14	43,442
Nov. 9	(3) OKLAHOMA	L	23-27	50,658
Nov. 16	(7) at Kansas State	W	38-29	35,937
Nov. 23	(7) MISSOURI (13)	W	21-19	61,013
Jan. 1	(6) vs. Penn State (3) (Nt.) (Orange Bowl at Miami, Fla.)	L	14-15	77,719

1969 (1-9, 0-7) BIG EIGHT: 8TH

Captain: Emery Hicks

Sept. 20	at Texas Tech (Nt.)	L	22-28	43,201
Sept. 27	SYRACUSE	W	13-0	42,230
Oct. 4	at New Mexico (Nt.)	L	7-16	13,338
Oct. 11	KANSAS STATE	L	22-26	48,285
Oct. 18	at Nebraska	L	17-21	63,223
Oct. 25	at Iowa State	L	20-44	25,806
Nov. 1	OKLAHOMA STATE	L	25-28	33,927
Nov. 8	COLORADO (HC)	L	14-17	37,893
Nov. 15	at Oklahoma	L	15-31	54,752
Nov. 22	MISSOURI (7)	L	21-69	48,474

1970 (5-6, 2-5) BIG EIGHT: 6TH

Captain: Larry Brown

Sept. 12	*WASHINGTON STATE	W	48-31	31,971
Sept. 19	TEXAS TECH	L	0-23	36,355
Sept. 26	at Syracuse	W	31-14	20,643
Oct. 3	NEW MEXICO	W	4-23	39,094
Oct. 10	at Kansas State	W	21-15	41,070
Oct. 17	NEBRASKA (5)	L	20-41	46,500
Oct. 24	IOWA STATE (HC)	W	24-10	35,837
Oct. 31	at Oklahoma State	L	7-19	33,488
Nov. 7	at Colorado	L	29-45	38,445
Nov. 14	OKLAHOMA	L	24-28	36,820
Nov. 21	at Missouri	L	17-28	57,521

*KU's first home game on artificial turf

DON FAMBROUGH

8 SEASONS

1971-74: 19-25-1, .433
1979-82: 17-24-4, .422
Total: 26-49-5, .428

1971 (4-7, 2-5) BIG EIGHT: T-6TH

Captains: Kenny Page, Bob Childs

Sept. 11	WASHINGTON STATE	W	34-0	33,195
Sept. 18	BAYLOR	W	22-0	36,362
Sept. 25	at Florida State (Nt.)	L	7-30	34,784
Oct. 2	at Minnesota	L	20-38	29,093
Oct. 9	KANSAS STATE (HC)	W	39-13	51,151
Oct. 16	at Nebraska (1)	L	0-55	65,542
Oct. 23	at Iowa State	L	24-40	31,459
Oct. 30	OKLAHOMA STATE	L	10-17	38,813
Nov. 6	COLORADO (13)	L	14-35	35,299
Nov. 13	at Oklahoma (2)	L	10-56	54,347
Nov. 20	MISSOURI	W	7-2	43,464

1972 (4-7, 3-4) BIG EIGHT: 6TH

Captains: Don Perkins, Pat Ryan

Sept. 9	WASHINGTON STATE	L	17-18	31,370
Sept. 23	WYOMING	W	52-14	40,108
Sept. 30	FLORIDA STATE (16)	L	22-44	36,626
Oct. 7	at Minnesota	W	38-34	31,505
Oct. 14	at Kansas State	L	19-20	39,947
Oct. 21	NEBRASKA (5)	L	0-56	50,523
Oct. 28	IOWA STATE (15) (HC)	L	8-34	33,710
Nov. 4	at Oklahoma State	W	13-10	31,164
Nov. 11	at Colorado (16)	L	8-33	50,151
Nov. 18	OKLAHOMA (4)	L	7-31	37,356
Nov. 25	at Missouri	W	28-17	44,428

1973 (7-4-1, 4-2-1) BIG EIGHT: T-2ND

Captains: Don Goode, John Bryant

Final Ranking: 18th (AP), T-15th (UPI)

Sept. 15	WASHINGTON STATE	W	29-8	39,687
Sept. 22	at Florida State	W	28-0	19,934
Sept. 29	MINNESOTA	W	34-19	30,205
Oct. 6	at Tennessee (9)	L	27-28	42,842
Oct. 13	(19) KANSAS STATE (HC)	W	25-18	51,574
Oct. 20	(18) at Nebraska (11)	L	9-10	76,322
Oct. 27	(17) at Iowa State	W	22-20	33,440
Nov. 3	(18) OKLAHOMA STATE	T	10-10	37,226
Nov. 10	(18) COLORADO	W	17-15	31,717
Nov. 17	(20) at Oklahoma (3)	L	20-48	64,122
Nov. 24	(17) MISSOURI (19)	W	14-13	44,062
Dec. 17	(19) vs. NC State (16) (Nt.) (Liberty Bowl at Memphis, Tenn.)	L	18-31	50,011

1974 (4-7, 1-6) BIG EIGHT: 8TH

Captains: Robert Miller, Steve Towle

Sept. 14	at Washington State (Nt.)	W	14-7	30,142
Sept. 21	at Tennessee (17) (Nt.)	L	3-17	72,178
Sept. 28	FLORIDA STATE	W	40-9	33,664
Oct. 5	TEXAS A&M (5)	L	28-10	32,953
Oct. 12	(19) at Kansas State	W	20-13	44,899
Oct. 19	(13) NEBRASKA (12)	L	0-56	50,523
Oct. 26	IOWA STATE(HC)	L	6-22	31,134
Nov. 2	at Oklahoma State	L	13-24	42,490
Nov. 9	at Colorado	L	16-17	47,701
Nov. 16	OKLAHOMA (1)	L	14-45	43,974
Nov. 23	at Missouri	L	3-27	55,159

BUD MOORE

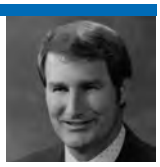

4 SEASONS, 1975-78

17-27-1, .389

1975 (7-5, 4-3) BIG EIGHT: 4TH

Captains: Rick Kovatch, John Morgan, Steve Taylor

Sept. 13	WASHINGTON STATE	L	14-18	33,378
Sept. 20	at Kentucky	W	14-10	56,467
Sept. 27	OREGON STATE	W	20-0	38,716
Oct. 4	at Wisconsin	W	41-7	74,160
Oct. 11	at Nebraska (4)	L	0-16	74,426
Oct. 18	at Iowa State	W	21-10	41,853
Oct. 25	OKLAHOMA STATE (HC)	L	19-35	35,727
Nov. 1	KANSAS STATE	W	28-0	50,538
Nov. 8	at Oklahoma (12)	W	23-3	70,922
Nov. 15	(17) COLORADO (10)	L	21-24	30,888
Nov. 22	MISSOURI (18)	W	42-24	46,851
Dec. 26	(19) vs. Pittsburgh (Sun Bowl at El Paso, Texas)	L	19-33	30,272

1976 (6-5, 2-5) BIG EIGHT: 8TH

Captains: Nolan Cromwell, Chris Golub

Sept. 4	(19) at Oregon State (Nt.)	W	28-16	29,952
Sept. 11	WASHINGTON STATE	W	35-16	31,121
Sept. 18	(13) KENTUCKY	W	37-16	42,615
Oct. 2	(9) WISCONSIN	W	34-24	39,033
Oct. 9	(8) at Oklahoma State	L	14-21	33,141
Oct. 16	(15) OKLAHOMA (6) (HC)	L	10-28	49,085
Oct. 23	at Kansas State	W	24-14	41,459
Oct. 30	NEBRASKA (9)	L	3-31	47,327
Nov. 6	IOWA STATE	L	17-31	33,432
Nov. 13	at Colorado (19)	L	17-40	47,668
Nov. 20	at Missouri (19)	W	41-14	62,599

1977 (3-7-1, 2-4-1) BIG EIGHT: 6TH

Captains: Ton Fitch, Tom Dinkel, John Masacarello

Sept. 10	at Texas A&M (9)	L	14-28	53,585
Sept. 17	at UCLA (14) (Nt.)	L	7-17	39,832
Sept. 24	WASHINGTON STATE (15)	W	14-12	40,763
Oct. 1	at Oklahoma (1)	L	9-42	72,331
Oct. 8	at Miami (Fla.) (Nt.)	L	7-14	29,010
Oct. 15	COLORADO (3) (HC)	T	17-17	34,725
Oct. 22	OKLAHOMA STATE	L	0-21	38,326
Oct. 29	at Iowa State	L	3-41	47,811
Nov. 5	KANSAS STATE	W	29-21	47,858
Nov. 12	at Nebraska (12)	L	7-52	74,565
Nov. 19	MISSOURI	W	24-22	43,148

YEAR-BY-YEAR RESULTS

1978 (1-10, 0-7) BIG EIGHT: 8TH

Captains: Mike Wellman, Franklin King

Sept. 9	TEXAS A&M (13)	L	10-37	30,698
Sept. 16	at Washington (18)	L	2-31	49,450
Sept. 23	UCLA (8)	W	28-24	35,362
Sept. 30	MIAMI (FLA.)	L	6-38	36,372
Oct. 7	at Colorado (13)	L	7-17	46,345
Oct. 14	OKLAHOMA (1)	L	16-17	40,450
Oct. 21	at Oklahoma State	L	7-21	35,336
Oct. 28	IOWA STATE (HC)	L	7-13	32,768
Nov. 4	NEBRASKA (4)	L	21-63	50,463
Nov. 11	at Missouri	L	0-48	64,453
Nov. 18	at Kansas State	L	20-36	42,814

DON FAMBROUGH

8 SEASONS

1971-74: 19-25-1, .433
1979-82: 17-24-4, .422
Total: 36-49-5, .428

1979 (3-8, 2-5) BIG EIGHT: 7TH

Captains: Brian Bethke, Mike Gay, Monty Carbonell

Sept. 15	at Pittsburgh (16)	L	0-24	34,893
Sept. 22	at Michigan (11)	L	7-28	100,228
Sept. 29	NORTH TEXAS	W	37-18	36,688
Oct. 6	SYRACUSE	L	27-45	31,296
Oct. 13	at Nebraska (5)	L	0-42	74,341
Oct. 20	at Iowa State	W	24-7	47,064
Oct. 27	OKLAHOMA STATE (HC)	L	17-30	29,671
Nov. 3	KANSAS STATE	W	36-28	48,627
Nov. 10	at Oklahoma (6)	L	0-38	71,822
Nov. 17	COLORADO	L	17-31	25,572
Nov. 22	MISSOURI	L	7-55	34,599

1980 (4-5-2, 3-3-1) BIG EIGHT: 4TH

Captains: Harry Sydney, Frank Wattlelet

Sept. 13	at Oregon	T	7-7	27,750
Sept. 20	PITTSBURGH (5)	L	3-18	42,300
Sept. 27	LOUISVILLE	L	9-17	32,800
Oct. 4	at Syracuse	W	23-8	43,126
Oct. 11	NEBRASKA (10)	L	0-54	50,268
Oct. 18	IOWA STATE (19) (HC)	W	28-17	30,000
Oct. 25	at Oklahoma State	T	14-14	41,000
Nov. 1	at Kansas State	W	20-18	43,276
Nov. 8	OKLAHOMA (11)	L	19-21	40,150
Nov. 15	at Colorado	W	42-3	37,291
Nov. 22	at Missouri	L	6-31	64,356

1981 (8-4, 4-3) BIG EIGHT: 4TH

Captains: David Lawrence, Greg Smith

Sept. 5	at Tulsa (Nt.)	W	15-11	36,824
Sept. 12	OREGON	W	19-10	39,840
Sept. 19	KENTUCKY	W	21-16	40,200
Oct. 3	ARKANSAS STATE	W	17-16	32,100
Oct. 10	OKLAHOMA STATE (HC)	L	7-20	39,810
Oct. 17	at Oklahoma	L	7-45	74,807
Oct. 24	KANSAS STATE	W	17-14	51,600
Oct. 31	at Nebraska (12)	L	15-31	76,208
Nov. 7	at Iowa State	W	24-11	49,720
Nov. 14	COLORADO	W	27-0	31,500
Nov. 21	MISSOURI	W	19-11	47,500
Dec. 31	vs. Mississippi State (Hall of Fame Bowl at Birmingham, Ala.)	L	0-10	41,000

1982 (2-7-2, 1-5-1) BIG EIGHT: 7TH

Captains: Tim Friess, Russ Bastin, Gary Coleman, Paul Fairchild

Sept. 11	WICHITA STATE	L	10-13	41,500
Sept. 18	TCU	W	30-19	30,500
Sept. 25	at Kentucky	T	13-13	55,320
Oct. 2	TULSA	L	15-29	35,552
Oct. 9	at Oklahoma State	T	24-24	43,400
Oct. 16	OKLAHOMA	L	14-38	36,230
Oct. 23	at Kansas State (Nt.)	L	7-36	45,595
Oct. 30	NEBRASKA (6)	L	0-52	50,172
Nov. 6	IOWA STATE (HC)	W	24-17	26,796
Nov. 13	at Colorado	L	3-28	35,114
Nov. 20	at Missouri	L	10-16	49,041

MIKE GOTTFRIED

3 SEASONS, 1983-85

15-18-1, .456

1983 (4-6-1, 2-5) BIG EIGHT: 7TH

Captains: Mike Arbanas, Paul Fairchild, Frank Seurer, E.J. Jones, Eddie Simmons

Sept. 3	NORTHERN ILLINOIS	L	34-37	26,000
Sept. 10	at TCU (Nt.)	T	16-16	27,244
Sept. 17	WICHITA STATE	W	57-6	36,500
Sept. 24	at USC (10)	W	26-20	49,255
Oct. 8	at Iowa State	L	35-38	48,125
Oct. 15	KANSAS STATE	W	31-3	49,300
Oct. 22	*OKLAHOMA STATE	L	10-27	31,300
Oct. 29	at Oklahoma (14)	L	14-45	75,008
Nov. 5	COLORADO	L	23-34	28,600
Nov. 12	at Nebraska (1)	L	13-67	76,503
Nov. 19	MISSOURI (19) (HC)	W	37-27	38,400

*300th game in Memorial Stadium

1984 (5-6, 4-3) BIG EIGHT: 4TH

Captains: Sylvester Byrd, Willie Pless, Bennie Simecka

Sept. 8	WICHITA STATE	W	31-7	33,200
Sept. 15	FLORIDA STATE (18)	L	16-42	38,600
Sept. 22	at Vanderbilt	L	6-41	41,065
Sept. 29	at North Carolina	L	17-23	45,000
Oct. 6	IOWA STATE	W	33-14	31,500
Oct. 13	at Kansas State	L	7-24	42,250
Oct. 20	at Oklahoma State (12)	L	10-47	44,000
Oct. 27	OKLAHOMA (2) (HC)	W	28-11	29,500
Nov. 3	at Colorado	W	28-27	33,166
Nov. 10	NEBRASKA (2)	L	7-41	50,653
Nov. 17	at Missouri	W	35-21	41,027

1985 (6-6, 2-5) BIG EIGHT: 6TH

Captains: Sylvester Byrd, Skip Peete, Willie Pless, Mike Norseth

Aug. 31	at Hawai'I (Nt.)	W	33-27	46,626
Sept. 14	VANDERBILT	W	42-16	39,000
Sept. 21	INDIANA STATE	W	37-10	38,500
Sept. 28	at Florida State (4) (Nt.)	L	20-24	57,135
Oct. 5	EASTERN ILLINOIS	W	44-20	37,500
Oct. 12	at Iowa State	L	21-22	43,117
Oct. 19	KANSAS STATE	W	38-7	40,000
Oct. 26	OKLAHOMA STATE (12)	L	10-17	35,200
Nov. 2	at Oklahoma (9)	L	6-48	75,008
Nov. 9	COLORADO (HC)	L	3-14	25,000
Nov. 16	at Nebraska (2)	L	6-56	75,863
Nov. 23	MISSOURI	W	34-20	22,000

BOB VALESENTE

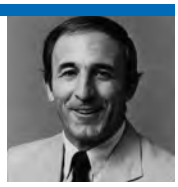

2 SEASONS, 1986-87

4-17-1, .205

1986 (3-8, 0-7) BIG EIGHT: 8TH

Captains: Phil Rorte, Mike Orth, Paul Oswald, Wayne Ziegler, John Randolph

Sept. 13	NORTH CAROLINA	L	0-20	40,200
Sept. 20	UTAH STATE	W	16-13	36,300
Sept. 27	INDIANA STATE	W	20-6	32,400
Oct. 4	SOUTHERN ILLINOIS	W	35-23	22,500
Oct. 11	IOWA STATE (HC)	L	10-13	20,500
Oct. 18	at Kansas State	L	12-29	38,320
Oct. 25	at Oklahoma State (Nt.)	L	6-24	46,400
Nov. 1	OKLAHOMA (4)	L	3-64	38,500
Nov. 8	at Colorado	L	10-17	37,056
Nov. 15	NEBRASKA (6)	L	0-70	48,800
Nov. 22	at Missouri	L	0-48	33,553

1987 (1-9-1, 0-6-1) BIG EIGHT: 7TH

Captain: Game-by-Game Selection

Sept. 12	at Auburn (4) (Nt.)	L	0-49	65,711
Sept. 19	KENT STATE	L	17-31	33,700
Sept. 26	LOUISIANA TECH	L	11-16	23,000
Oct. 3	SOUTHERN ILLINOIS	W	16-15	20,500
Oct. 10	at Nebraska (2)	L	2-54	76,053
Oct. 17	at Colorado	L	10-35	43,514
Oct. 24	IOWA STATE (HC)	L	28-42	28,300
Oct. 31	OKLAHOMA (1)	L	10-71	23,500
Nov. 7	at Kansas State	T	17-17	37,600
Nov. 14	OKLAHOMA STATE	L	17-49	18,200
Nov. 21	at Missouri	L	7-19	32,202

GLEN MASON

9 SEASONS, 1988-96

47-54-1, .466

1988 (1-10, 1-6) BIG EIGHT: 7TH

Captains: Curtis Moore, Peda Samuel, Arnold Snell

Sept. 10	BAYLOR	L	14-27	43,200
Sept. 17	at Auburn (6) (Nt.)	L	7-56	55,700
Sept. 24	at California	L	21-52	34,000
Oct. 1	NEW MEXICO STATE	L	29-42	33,500
Oct. 8	NEBRASKA (9)	L	10-63	32,500
Oct. 15	COLORADO (HC)	L	9-21	22,500
Oct. 22	at Iowa State	L	14-42	43,180
Oct. 29	at Oklahoma (8)	L	14-63	74,004
Nov. 5	KANSAS STATE	W	30-12	35,000
Nov. 12	at Oklahoma State (14)	L	24-63	40,100
Nov. 19	MISSOURI	L	17-55	25,000

1989 (4-7, 2-5) BIG EIGHT: 6TH

Captains: John Barker, Mark Koncz

Sept. 2	MONTANA STATE	W	41-17	37,500
Sept. 9	LOUISVILLE	L	28-33	37,200
Sept. 16	KENT STATE	W	28-21	41,000
Sept. 23	at Baylor (Nt.)	L	3-46	26,765
Sept. 30	OKLAHOMA (16)	L	6-45	44,500
Oct. 7	IOWA STATE (HC)	L	20-24	31,500
Oct. 21	at Colorado (3)	L	17-49	50,057
Oct. 28	at Kansas State	W	21-16	35,652
Nov. 4	OKLAHOMA STATE	L	24-37	28,500
Nov. 11	at Nebraska (6)	L	14-51	76,232
Nov. 18	at Missouri	W	46-44	33,981

YEAR-BY-YEAR RESULTS

1990 (3-7-1, 2-4-1) BIG EIGHT: T-4TH

Captains: Chip Budde, Curtis Moore

Sept. 1	VIRGINIA (15)	L	10-59	35,000
Sept. 8	OREGON STATE	W	38-12	28,500
Sept. 15	at Louisville	L	16-28	35,848
Sept. 29	at Oklahoma (9)	L	17-31	70,095
Oct. 6	at Iowa State	T	34-34	54,211
Oct. 13	at Miami (3)	L	0-34	54,211
Oct. 20	COLORADO (14)	L	10-41	40,000
Oct. 27	KANSAS STATE (HC)	W	27-24	45,000
Nov. 3	at Oklahoma State	W	31-30	30,100
Nov. 10	NEBRASKA (13)	L	9-41	36,000
Nov. 17	MISSOURI	L	21-41	30,000

TONY SANDS

1991 (6-5, 3-4) BIG EIGHT: 5TH

Captains: Scott Imwalle, Roger Robben, Doug Terry

Sept. 7	at Toledo (Nt.)	W	30-7	24,010
Sept. 14	TULSA	W	23-17	35,000
Sept. 21	NEW MEXICO STATE	W	54-14	34,000
Oct. 5	at Virginia	L	19-31	40,200
Oct. 12	at Kansas State	L	12-16	48,856
Oct. 19	IOWA STATE (HC)	W	41-0	37,000
Oct. 26	at Oklahoma (21)	L	3-41	68,128
Nov. 2	at Oklahoma State	W	31-0	18,000
Nov. 9	NEBRASKA (11)	L	23-59	40,000
Nov. 16	COLORADO (16)	L	24-30	40,863
Nov. 23	*MISSOURI	W	53-29	28,000

*Tony Sands sets NCAA game rushing record with 396 yards

1992 (8-4, 4-3) BIG EIGHT: 3RD

Captains: Hassan Bailey, Monte Cozzens, Matt Gay, Dana Stubblefield

Final Ranking: 22nd (AP), 22nd (UPI), 23rd (CNN/*USA Today* Coaches)

Sept. 5	at Oregon State	W	49-7	28,591
Sept. 12	BALL STATE	W	62-10	38,500
Sept. 19	at Tulsa	W	40-7	38,986
Sept. 24	(24) CALIFORNIA (Nt.)	L	23-27	44,500
Oct. 10	KANSAS STATE	W	31-7	48,604
Oct. 17	(25) at Iowa State	W	50-47	39,331
Oct. 24	(22) OKLAHOMA (HC)	W	27-10	43,500
Nov. 2	(18) OKLAHOMA STATE	W	26-18	31,500
Nov. 9	(13) at Nebraska (7) (Nt.)	L	7-49	76,287
Nov. 16	(20) COLORADO (18)	L	18-25	43,000
Nov. 23	(22) at Missouri	L	17-22	30,845
Dec. 25	(22) vs. Brigham Young (25) (Aloha Bowl at Honolulu, Hawaii)	W	23-20	42,933

1993 (5-7, 3-4) BIG EIGHT: 5TH

Captains: John Jones, Guy Howard, Dan Schmidt, Chris Maumalanga

Aug. 28	vs. Florida State (1) (Kickoff Classic at East Rutherford, N.J.)	L	0-42	51,734
Sept. 4	WESTERN CAROLINA	W	46-3	31,500
Sept. 11	at Michigan State	L	14-31	53,797
Sept. 18	UTAH	L	16-41	34,000
Oct. 2	COLORADO STATE	W	24-6	37,500
Oct. 9	at Kansas State	L	9-10	44,165
Oct. 16	IOWA STATE	W	35-20	28,500
Oct. 23	at Oklahoma (14)	L	25-38	60,441
Oct. 30	at Oklahoma State	W	13-6	30,163
Nov. 6	NEBRASKA (6)	L	20-21	47,500
Nov. 13	at Colorado (18)	L	14-38	.040,044
Nov. 20	MISSOURI	W	28-10	31,500

1994 (6-5, 3-4) BIG EIGHT: 5TH

Captains: John Jones, Gerald McBurrows

Sept. 1	at Houston (Nt.)	W	35-13	18,150
Sept. 10	MICHIGAN STATE (Nt.)	W	17-10	48,100
Sept. 17	at TCU (Nt.)	L	21-31	37,313
Sept. 24	UAB	W	72-0	35,000
Oct. 6	KANSAS STATE (19) (Nt.)	L	13-21	48,800
Oct. 15	at Iowa State	W	41-23	32,563
Oct. 22	OKLAHOMA	L	17-20	42,500
Oct. 29	OKLAHOMA STATE (HC)	W	24-14	31,000
Nov. 5	at Nebraska (1)	L	17-45	75,543
Nov. 12	COLORADO (7)	L	26-51	35,000
Nov. 19	at Missouri	W	41-31	35, 648

1995 (10-2, 5-2) BIG EIGHT: T-2ND

Captains: Mark Williams, Keith Rodgers, Ashaundai Smith

Final Ranking: 9th (AP), 10th (CNN/USA Today Coaches)

Sept. 2	*CINCINNATI	W	23-18	26,500
Sept. 9	vs. North Texas (Texas Stadium at Irving, Texas)	W	27-10	20,211
Sept. 14	TCU	W	38-20	34,000
Sept. 23	HOUSTON (Nt.)	W	20-13	37,500
Oct. 7	(24) at Colorado (4)	W	40-24	52,330
Oct. 14	(10) IOWA STATE (HC)	W	34-7	43,000
Oct. 21	(7) at Oklahoma (15) (Nt.)	W	38-17	74,639
Oct. 28	(6) at Kansas State (14)	L	7-41	44,284
Nov. 4	(11) MISSOURI	W	42-23	46,300
Nov. 11	(10) NEBRASKA (1)	L	3-41	50,300
Nov. 18	(15) at Oklahoma State	W	22-17	36,600
Dec. 25	(11) vs. UCLA (25) (Aloha Bowl at Honolulu, Hawai'i)	W	51-30	41,112

*1,000th game in school history

BIG 12 CONFERENCE
1996-PRESENT

1996 (4-7, 2-6) BIG 12 NORTH: 5TH

Captains: Ronnie Ward, Mark Sanders

Aug. 29	(25) BALL STATE (Nt.)	W	35-10	36,200
Sept. 14	(24) at TCU (Nt.)	W	52-17	37,512
Sept. 28	(20) at Utah (Nt.)	L	42-45	32,519
Oct. 5	*at Oklahoma	W	52-24	64,333
Oct. 12	TEXAS TECH	L	7-30	46,500
Oct. 19	COLORADO (9) (HC)	L	7-20	48,500
Oct. 26	at Nebraska (5)	L	7-63	75,158
Nov. 2	at Iowa State	W	34-31	37,850
Nov. 9	KANSAS STATE (13)	L	12-38	48,800
Nov. 16	TEXAS	L	17-38	30,500
Nov. 23	at Missouri	L	25-42	36,821

*First Big 12 Conference victory

TERRY
ALLEN

5 SEASONS, 1997-2001
20-33, .379

1997 (5-6, 3-5) BIG 12 NORTH: 5TH

Captains: Tony Blevins, Jason Thoren, Matt Johner, Eric Vann, Ron Warner

Aug. 28	UAB (Nt.)	W	24-0	32,100
Sept. 6	TCU	W	17-10	35,000
Sept. 13	*MISSOURI	W	15-7	38,000
Sept. 20	at Cincinnati (Nt.)	L	7-34	17,636
Oct. 4	OKLAHOMA	W	20-17	43,500
Oct. 11	at Texas Tech (Nt.)	L	7-17	43,012
Oct. 18	at Colorado	L	6-42	52,097
Oct. 25	NEBRASKA (1) (Nt.)	L	0-35	42,000
Nov. 1	IOWA STATE (HC)	W	34-24	43,000
Nov. 8	at Kansas State (11)	L	16-48	43,832
Nov. 15	at Texas	L	31-45	68,097

*500th win in school history

1998 (4-7, 1-7) BIG 12 NORTH: 5TH

Captains: Zac Wegner, Michael Allen, Justin Glasgow, Patrick Brown

Sept. 5	OKLAHOMA STATE	L	28-38	32,500
Sept. 12	at Missouri (25)	L	23-41	59,720
Sept. 19	ILLINOIS STATE (Nt.)	W	63-21	31,100
Sept. 26	*at UAB (Nt.) (4OT)	W	39-37	30,543
Oct. 3	TEXAS A&M (18)	L	21-24	36,000
Oct. 10	at Baylor	L	24-31	31,271
Oct. 17	at Nebraska (8) (Nt.)	L	0-41	76,174
Oct. 24	COLORADO (17) (HC) (Nt.)	W	33-17	31,600
Oct. 31	KANSAS STATE (4)	L	6-54	43,000
Nov. 7	NORTH TEXAS	W	23-14	20,000
Nov. 21	at Iowa State	L	20-23	26,029

*Four overtime game ties NCAA record

1999 (5-7, 3-5) BIG 12 NORTH: T-4TH

Captains: Zac Wegner, Tim Bowers, John Williams, Michael Chandler

Aug. 28	at Notre Dame	L	13-48	80,012
Sept. 11	CS-NORTHRIDGE (Nt.)	W	71-14	33,300
Sept. 18	at Colorado	L	17-51	47,783
Sept. 25	SAN DIEGO STATE (Nt.)	L	13-41	34,500
Oct. 2	SMU (HC)	W	27-9	24,700
Oct. 9	at Kansas State	L	9-50	52,254
Oct. 16	at Texas A&M (13)	L	17-34	70,232
Oct. 23	MISSOURI	W	21-0	42,300
Oct. 30	NEBRASKA (8)	L	17-24	45,100
Nov. 6	BAYLOR	W	45-10	28,600
Nov. 13	at Oklahoma State	L	13-45	39,562
Nov. 20	IOWA STATE	W	31-28	27,000

2000 (4-7, 2-6) BIG 12 NORTH: 5TH

Captains: Zac Wegner, Carl Nesmith, Moran Norris, Dylen Smith, John Oddonetto

Sept. 2	at SMU (Nt.)	L	17-31	32,267
Sept. 16	UAB (Nt.)	W	23-20	28,500
Sept. 23	SOUTHERN ILLINOIS (Nt.)	W	42-0	30,500
Sept. 30	at Oklahoma (14)	L	16-34	74,811
Oct. 7	KANSAS STATE (4)	L	13-52	48,500
Oct. 14	at Missouri	W	38-17	61,794
Oct. 21	COLORADO (HC)	W	23-15	32,600
Oct. 28	TEXAS TECH	L	39-45	26,000
Nov. 4	at Nebraska (6)	L	17-56	78,096
Nov. 11	TEXAS (19)	L	16-51	27,200
Nov. 18	at Iowa State	L	17-38	36,725

2001 (3-8, 1-7) BIG 12 NORTH: 6TH

Captains: Nate Dwyer, Harrison Hill, Marcus Rogers, Brandon Wier, Roger Ross, Justin Hartwig, Termaine Fulton

Sept. 1	MISSOURI STATE (Nt.)	W	24-10	37,500
Sept. 8	UCLA (14)	L	17-41	43,500
Sept. 22	at Colorado	L	16-27	47,495
Oct. 6	at Texas Tech (Nt.) (OT)	W	34-31	45,343
Oct. 13	OKLAHOMA (3) (HC) (Nt.)	L	10-38	48,700
Oct. 20	MISSOURI	L	34-38	38,500
Oct. 27	at Kansas State	L	6-40	50,101
Nov. 3	NEBRASKA (2) (Nt.)	L	7-51	50,750
Nov. 10	at Texas (5)	L	0-59	83,111
Nov. 17	IOWA STATE	L	7-49	33,500
Nov. 24	WYOMING	W	27-14	24,000

*Tom Hayes took over as head coach for final three games

YEAR-BY-YEAR RESULTS

MARK MANGINO

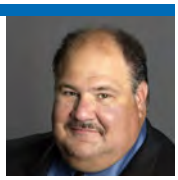

7 SEASONS, 2002-09

50-48, .510

2002 (2-10, 0-8) BIG 12 NORTH: 6TH

Captains: Greg Cole, Leo Etinne, Justin Sands

Aug. 31	at Iowa State	L	3-45	40,026
Sept. 7	at UNLV (Nt.)	L	20-31	25,109
Sept. 14	MISSOURI STATE (Nt.)	W	44-24	40,500
Sept. 21	BOWLING GREEN (Nt.)	L	16-39	37,000
Sept. 28	at Tulsa (Nt.)	W	43-33	17,893
Oct. 5	at Baylor	L	32-35	22,103
Oct. 12	COLORADO (HC)	L	29-53	34,500
Oct. 19	TEXAS A&M	L	22-47	34,000
Oct. 26	at Missouri	L	12-36	60,247
Nov. 2	KANSAS STATE (14)	L	0-64	43,000
Nov. 9	at Nebraska	L	7-45	77,351
Nov. 16	OKLAHOMA STATE	L	20-55	27,500

2003 (6-7, 3-5) BIG 12 NORTH: T-4TH

Captains: Adrian Jones, Zach Dyer, Bill Whittemore, Banks Floodman, Travis Watkins

Aug. 30	NORTHWESTERN (Nt.)	L	20-28	27,775
Sept. 6	UNLV (Nt.)	W	46-24	33,980
Sept. 13	at Wyoming	W	42-35	18,329
Sept. 20	JACKSONVILLE ST. (Nt.)	W	41-6	34,712
Sept. 27	MISSOURI (23)	W	35-14	50,071
Oct. 11	at Colorado (OT)	L	47-50	50,477
Oct. 18	BAYLOR (HC)	W	28-21	40,088
Oct. 25	at Kansas State	L	6-42	51,614
Nov. 1	at Texas A&M	L	33-45	68,487
Nov. 8	NEBRASKA (19)	L	3-24	50,107
Nov. 15	at Oklahoma State	L	21-44	40,850
Nov. 22	IOWA STATE	W	36-7	34,518
Dec. 22	vs. North Carolina State (Mazda Tangerine Bowl at Orlando, Fla.)	L	26-56	26,482

2004 (4-7, 2-6) BIG 12 NORTH: T-5TH

Captains: Travis Watkins, Joe Vaughn, Brandon Rideau, Banks Floodman, David McMillan

Sept. 4	TULSA (Nt.)	W	21-3	40,646
Sept. 11	TOLEDO (Nt.)	W	63-14	41,251
Sept. 18	at Northwestern	L	17-20	24,817
Sept. 25	TEXAS TECH	L	30-31	37,422
Oct. 2	at Nebraska (Nt.)	L	8-14	77,637
Oct. 9	KANSAS STATE (HC) (Nt.)	W	31-28	50,152
Oct. 23	at Oklahoma (2)	L	10-41	84,520
Oct. 30	at Iowa State	L	7-13	36,384
Nov. 6	COLORADO	L	21-30	38,214
Nov. 13	TEXAS (6)	L	23-27	38,714
Nov. 20	at Missouri	W	31-14	53,480

2005 (7-5, 3-5) BIG 12 NORTH: 5TH

Captains: Banks Floodman, Charles Gordon, Kevin Kane, David Ochoa, Nick Reid

Sept. 3	FLORIDA ATLANTIC (Nt.)	W	30-19	40,930
Sept. 10	APPALACHIAN STATE (Nt.)	W	36-8	37,070
Sept. 17	LOUISIANA TECH (Nt.)	W	34-14	41,237
Oct. 1	at Texas Tech (13) (Nt.)	L	17-30	52,601
Oct. 8	at Kansas State	L	3-12	49,798
Oct. 15	vs. Oklahoma (Nt.) (at K.C.)	L	3-19	54,109
Oct. 22	at Colorado (Nt.)	L	13-44	48,025
Oct. 29	MISSOURI	W	13-3	48,238
Nov. 5	NEBRASKA	W	40-15	51,750
Nov. 12	at Texas (2)	L	14-66	83,696
Nov. 26	IOWA STATE (25) (OT)	W	24-21	42,826
Dec. 23	vs. Houston (Nt.) (Fort Worth Bowl at Fort Worth, Texas)	W	42-13	33,505

2006 (6-6, 3-5) BIG 12 NORTH: 4TH

Captains: Derek Fine, James McClinton, David Ochoa, Mike Rivera

Sept. 2	NORTHWESTERN ST. (Nt.)	W	49-18	44,025
Sept. 9	LOUISIANA MONROE (Nt.)	W	21-19	45,221
Sept. 15	at Toledo (2 OT) (Nt.)	L	31-37	22,118
Sept. 23	SOUTH FLORIDA (Nt.)	W	13-7	40,933
Sept. 30	at Nebraska (21) (OT) (Nt.)	L	32-39	85,069
Oct. 7	TEXAS A&M	L	18-21	46,445
Oct. 14	OKLAHOMA STATE	L	33-42	41,203
Oct. 21	at Baylor	L	35-36	36,125
Oct. 28	COLORADO	W	20-15	39,313
Nov. 4	at Iowa State	W	41-10	40,272
Nov. 18	KANSAS STATE	W	39-20	51,821
Nov. 25	at Missouri	L	17-42	55,614

2007 (12-1, 7-1) BIG 12 NORTH: T-1ST

Captains: Derek Fine, James McClinton, Aqib Talib, Brandon McAnderson

Final Rankings: 7th (AP), 7th (Coaches), 8th (BCS), 8th (Harris)

Sept. 1	CENTRAL MICHIGAN (Nt.)	W	52-7	46,815
Sept. 8	SOUTHEASTERN LA. (Nt.)	W	62-0	43,914
Sept.15	TOLEDO (Nt.)	W	45-13	48,112
Sept. 22	FLORIDA INT'L (Nt.)	W	55-3	42,134
Oct. 6	at Kansas State (24)	W	30-24	50,924
Oct. 13	(20) BAYLOR	W	58-10	43,556
Oct. 20	(15) at Colorado	W	19-14	51,940
Oct. 27	(12) at Texas A&M (Nt.)	W	19-11	85,341
Nov. 3	(8) NEBRASKA	W	76-39	51,910
Nov. 10	(5) at Oklahoma St. (Nt.)	W	43-28	39,848
Nov. 17	(4) IOWA STATE	W	45-7	51,050
Nov. 24	(2) vs. Missouri (4) (Nt.) (at K.C.)	L	28-36	80,537
Jan. 3	(8) vs. Virginia Tech (5) (Nt.) (Fed Ex Orange Bowl at Miami, Fla.)	W	24-21	74,111

2008 (8-5, 4-4) BIG 12 NORTH: 3RD

Captains: Ryan Cantrell, Joe Mortensen, Todd Reesing, Mike Rivera

Aug. 30	(14) FLORIDA INT'L (Nt.)	W	40-10	.52.112
Sept. 6	(14) LOUISIANA TECH (Nt.)	W	29-0	48,621
Sept. 12	(13) at S. Florida (19) (Nt.)	L	34-37	58,755
Sept. 20	(19) SAM HOUSTON (Nt.)	W	38-14	51,767
Oct. 4	(16) at Iowa State	W	35-33	47,847
Oct. 11	(16) COLORADO	W	30-14	49,566
Oct. 18	(16) at Oklahoma (4)	L	31-45	85,241
Oct. 25	(19) TEXAS TECH (8)	L	21-63	50,125
Nov. 1	KANSAS STATE	W	52-21	.52.230
Nov. 8	at Nebraska	L	35-45	85,486
Nov. 15	TEXAS (4)	L	7-35	51,930
Nov. 28	vs. Missouri (12) (at K.C.)	W	40-37	79,123
Dec. 31	vs. Minnesota (Insight Bowl at Tempe, Ariz.)	W	42-21	49,103

2009 (5-7, 1-7) BIG 12 NORTH: 6TH

Captains: Kerry Meier, Todd Reesing, Jake Sharp, Darrell Stuckey

Sept. 5	(25) N. COLORADO (Nt.)	W	49-3	52,530
Sept. 12	(24) at UTEP (Nt.)	W	34-7	31,885
Sept. 19	(22) DUKE	W	44-16	50,101
Sept. 26	(20) SOUTHERN MISS.	W	35-28	50,025
Oct. 10	(16) IOWA STATE	W	41-36	48,203
Oct. 17	(17) at Colorado (Nt.)	L	30-34	51,146
Oct. 24	(24) OKLAHOMA (25)	L	13-35	51,104
Oct. 31	at Texas Tech	L	21-42	47,291
Nov. 7	at Kansas State	L	10-17	48,306
Nov. 14	NEBRASKA	L	17-31	51,525
Nov. 21	at Texas (3) (Nt.)	L	20-51	101,357
Nov. 28	vs. Missouri (at K.C.)	L	39-41	70,072

TURNER GILL

2 SEASONS, 2010-11

5-19, .208

2010 (3-9, 1-7) BIG 12 NORTH: 6TH

Captains: Sal Capra, Chris Harris, Jake Laptad, Angus Quigley, Justin Springer

Sept. 4	NORTH DAKOTA ST. (Nt.)	L	3-6	48,417
Sept. 11	GEORGIA TECH (15)	W	28-25	46,907
Sept. 17	at South. Miss. (Fri.) (Nt.)	L	16-31	30,211
Sept. 25	NEW MEXICO ST. (Nt.)	W	42-16	46,719
Oct. 2	at Baylor	L	7-55	35,405
Oct. 14	KANSAS ST. (Thur.) (Nt.)	L	7-59	47,561
Oct. 23	TEXAS A&M (HC) (Nt.)	L	10-45	44,239
Oct. 30	at Iowa State	L	16-28	46,485
Nov. 6	COLORADO	W	52-45	40,851
Nov. 13	at Nebraska (9) (Nt.)	L	3-20	85,587
Nov. 20	OKLAHOMA STATE (12)	L	14-48	39,261
Nov. 27	vs. Missouri (15) (at K.C.)	L	7-35	55,788

2011 (2-10, 0-9) BIG 12: 10TH

Captains: Tim Biere, Jeremiah Hatch, Steven Johnson, Toben Opurum

Sept. 3	MCNEESE ST. (Nt.)	W	42-24	41,068
Sept. 10	NORTHERN ILLINOIS (Nt.)	W	45-42	48,084
Sept. 17	at Georgia Tech	L	24-66	42,025
Oct. 1	TEXAS TECH (HC)	L	34-45	39,621
Oct. 8	at Oklahoma State (6)	L	28-70	58,030
Oct. 15	OKLAHOMA (1) (Nt.)	L	17-47	42,580
Oct. 22	KANSAS STATE (12)	L	21-59	47,157
Oct. 29	at Texas (24) (Nt.)	L	0-43	99,211
Nov. 5	at Iowa State	L	10-13	51,575
Nov. 12	BAYLOR (OT)	L	30-31	35,188
Nov. 19	at Texas A&M	L	7-61	86,411
Nov. 26	vs. Missouri (at K.C.)	L	10-24	47,059

CHARLIE WEIS

2 SEASONS, 2012-13

4-20, .167

2012 (1-11, 0-9) BIG 12: 10TH

Captains: Dayne Crist, Tanner Hawkinson, Toben Opurum

Sept. 1	SOUTH DAKOTA ST. (Nt.)	W	31-17	46,601
Sept. 8	RICE	L	24-25	44,683
Sept. 15	TCU (16)	L	6-20	43,867
Sept. 22	at Northern Illinois	L	23-30	18.374
Oct. 6	at Kansas State (7)	L	16-56	50,344
Oct. 13	OKLAHOMA ST.	L	14-20	31,115
Oct. 20	at Oklahoma (10) (Nt.)	L	7-52	84,532
Oct. 27	TEXAS	L	17-21	40,097
Nov. 3	at Baylor	L	14-41	39,039
Nov. 10	at Texas Tech (2OT) (25)	L	34-41	55,052
Nov. 17	IOWA STATE (Nt.)	L	23-51	41,608
Dec. 1	at West Virginia	L	10-59	51,112

2013 (3-9, 1-8) BIG 12: 10TH

Captains: Jake Heaps, Ben Heeney, James Sims, Keon Stowers

Sept. 7	SOUTH DAKOTA (Nt.)	W	31-14	41, 920
Sept. 14	at Rice (Nt.)	L	14-23	22,974
Sept. 21	LOUISIANA TECH	W	13-10	39,823
Oct. 5	TEXAS TECH (20)	L	16-54	35,648
Oct. 12	at TCU	L	17-27	41,894
Oct. 19	OKLAHOMA (18)	L	19-34	41,113
Oct. 26	BAYLOR (6) (Nt.)	L	14-59	32,264
Nov. 2	at Texas	L	13-35	97,105
Nov. 9	at Oklahoma State (15)	L	6-42	58,476
Nov. 16	WEST VIRGINIA	W	31-19	30,809
Nov. 23	at Iowa State (Nt.)	L	0-34	54,081
Nov. 30	KANSAS STATE	L	10-31	43,610

ALL-TIME COACHING RECORDS

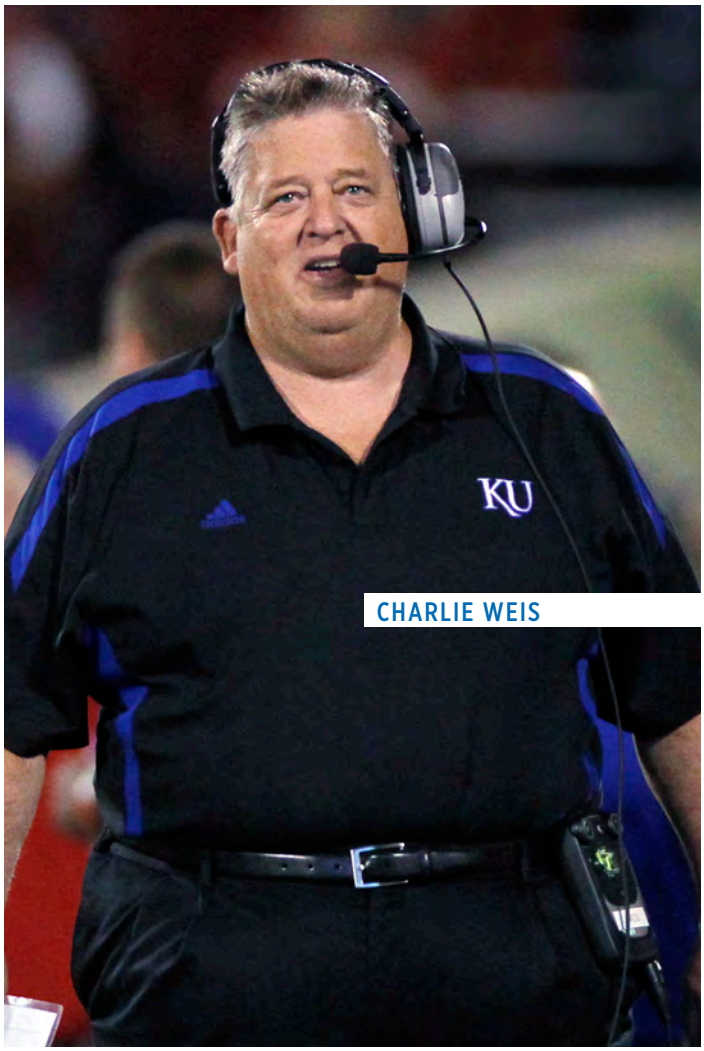

CHARLIE WEIS

	COACH	YEARS	SEASONS	W-L-T	PCT
	No Coach	1890	1	1-2-0	.333
1.	E. M. Hopkins	1891	1	7-0-1	.938
2.	A. W. Shepard	1892-93	2	9-6-0	.600
3.	Hector Cowan	1894-96	3	15-7-1	.674
4.	Wylie G. Woodruff	1897-98	2	15-3-0	.833
5.	Fielding H. Yost	1899	1	10-0-0	1.000
6.	Charles Boynton	1900	1	2-5-2	.333
7.	John Outland	1901	1	3-5-2	.400
8.	Arthur Curtis	1902	1	6-4-0	.600
9.	Harrison Weeks	1903	1	6-3-0	.667
10.	A. R. Kennedy	1904-10	7	52-9-4	.831
11.	Ralph W. Sherwin	1911	1	4-2-2	.625
12.	Arthur Mosse	1912-13	2	9-7-0	.563
13.	H. M. Wheaton	1914	1	5-2-1	.688
14.	Herman Olcott	1915-17	3	16-7-1	.688
15.	Jay Bond	1918	1	2-2-0	.500
16.	Leon McCarty	1919	1	3-2-3	.563
17.	Forrest C. Allen	1920	1	5-2-1	.688
18.	Potsy Clark	1921-25	5	16-17-6	.487
19.	Franklin Cappon	1926-27	2	5-10-1	.344
20.	Bill Hargiss	1928-32	5	18-16-2	.500
21.	Ad Lindsey$	1932-38	6	23-30-8	.443
22.	Gwinn Henry	1939-42	4	9-27-0	.250
23.	Henry Shenk	1943-45	3	11-16-3	.417
24.	George Sauer	1946-47	2	15-3-3	.786
25.	J. V. Sikes	1948-53	6	35-25-0	.583
26.	Chuck Mather	1954-57	4	11-26-3	.313
27.	Jack Mitchell	1958-66	9	44-42-5	.511
28.	Pepper Rodgers	1967-70	4	20-22-0	.476
29.	Don Fambrough	*1971-74*	*4*	*19-25-1*	*.433*
		1979-82	*4*	*17-24-4*	*.422*
		TOTALS	8	36-49-5	.428
30.	Bud Moore	1975-78	4	17-27-1	.389
31.	Mike Gottfried	1983-85	3	15-18-1	.456
32.	Bob Valesente	1986-87	2	4-17-1	.205
33.	Glen Mason	1988-96	9	47-54-1	.466
34.	Terry Allen	1997-2001	5	20-33-0	.379
	*Tom Hayes**	*2001*	--	*1-2-0*	*.333*
35.	Mark Mangino	2002-09	8	50-48-0	.505
36.	Turner Gill	2010-11	2	5-19-0	.208
37.	Charlie Weis	2012-present	2	4-20-0	.167
	TOTALS		**124**	**576-589-58**	**.494**

$ Ad Lindsey coached final six games of 1932 season
** Tom Hayes served as interim head coach for the final three games in 2001*

DON FAMBROUGH

GLEN MASON

JACK MITCHELL

1899 FOOTBALL TEAM

1902 FOOTBALL TEAM

1908 FOOTBALL TEAM

1921 FOOTBALL TEAM

1925 FOOTBALL TEAM

SEASON RESULTS

PRIOR TO CONFERENCE ACTION (1890-1906)

YEAR	OVERALL	HOME	AWAY	NEUTRAL	CONF.	FINISH	COACH	POSTSEASON
1890	1-2-0	1-0-0	0-2-0	0-0-0	--	--	No Coach	
1891	7-0-1	2-0-0	3-0-0	2-0-1	--	--	E. M. Hopkins	
1892	7-1-0	3-0-0	2-1-0	2-0-0	--	--	A. W. Shepard	
1893	2-5-0	0-1-0	1-2-0	1-2-0	--	--	A. W. Shepard	
1894	2-3-1	1-0-1	0-2-0	1-1-0	--	--	Hector Cowan	
1895	6-1-0	2-0-0	2-0-0	2-1-0	--	--	Hector Cowan	
1896	7-3-0	5-0-0	1-1-0	1-2-0	--	--	Hector Cowan	
1897	8-2-0	4-0-0	2-1-0	2-1-0	--	--	Wylie G. Woodruff	
1898	7-1-0	3-1-0	2-0-0	2-0-0	--	--	Wylie G. Woodruff	
1899	10-0-0	6-0-0	3-0-0	1-0-0	--	--	Fielding H. Yost	
1900	2-5-2	0-3-1	2-1-0	0-1-1	--	--	Charles Boynton	
1901	3-5-2	2-3-0	1-1-2	0-1-0	--	--	John Outland	
1902	6-4-0	4-1-0	1-3-0	1-0-0	--	--	Arthur Curtis	
1903	6-3-0	4-2-0	1-1-0	1-0-0	--	--	Harrison Weeks	
1904	8-1-1	3-1-1	3-0-0	2-0-0	--	--	A.R. Kennedy	
1905	10-1-0	5-0-0	4-0-0	1-1-0	--	--	A.R. Kennedy	
1906	6-2-2	5-0-0	1-2-1	0-0-1	--	--	A.R. Kennedy	

MISSOURI VALLEY INTERCOLLEGIATE ATHLETIC ASSOCIATION (1907-28)

YEAR	OVERALL	HOME	AWAY	NEUTRAL	CONF.	FINISH	COACH	POSTSEASON
1907	5-3-0	3-1-0	1-2-0	1-0-0	1-1-0	3rd	A.R. Kennedy	
1908	9-0-0	6-0-0	2-0-0	1-0-0	4-0-0	1st	A.R. Kennedy	
1909	8-1-0	5-0-0	3-0-0	0-1-0	3-1-0	2nd	A.R. Kennedy	
1910	6-1-1	4-1-0	2-0-0	0-0-1	1-1-1	5th	A.R. Kennedy	
1911	4-2-2	2-2-2	2-0-0	--	1-1-1	3rd	Ralph W. Sherwin	
1912	4-4-0	4-1-0	0-3-0	--	1-2-0	5th	Arthur Mosse	
1913	5-3-0	4-1-0	1-2-0	--	3-2-0	3rd	Arthur Mosse	
1914	5-2-1	3-1-1	2-1-0	--	2-2-0	4th	H. M. Wheaton	
1915	6-2-0	4-1-0	2-1-0	--	3-1-0	2nd	Herman Olcott	
1916	4-3-1	2-1-1	2-2-0	--	1-2-1	5th	Herman Olcott	
1917	6-2-0	4-1-0	2-1-0	--	3-1-0	t2nd	Herman Olcott	
1918	2-2-0	2-1-0	0-1-0	--	0-0-0	--	Jay Bond	
1919	3-2-3	3-1-1	0-1-2	--	1-1-1	4th	Leon McCarty	
1920	5-2-1	4-0-1	1-2-0	--	3-2-0	t3rd	Forrest C. Allen	
1921	4-3-0	2-1-0	2-2-0	--	3-3-0	5th	Potsy Clark	
1922	3-4-1	3-1-0	0-3-1	--	1-3-1	t7th	Potsy Clark	
1923	5-0-3	4-0-2	1-0-1	--	3-0-3	t1st	Potsy Clark	
1924	2-5-1	1-3-0	1-2-1	--	2-4-1	t7th	Potsy Clark	
1925	2-5-1	2-2-0	0-3-1	--	2-5-1	t8th	Potsy Clark	
1926	2-6-0	2-2-0	0-4-0	--	1-5-0	9th	Franklin Cappon	
1927	3-4-1	2-2-1	1-2-0	--	3-3-1	5th	Franklin Cappon	
1928	2-4-2	1-2-1	1-2-1	--	1-3-1	5th	Bill Hargiss	

BIG SIX CONFERENCE (1929-47)

YEAR	OVERALL	HOME	AWAY	NEUTRAL	CONF.	FINISH	COACH	POSTSEASON
1929	4-4-0	2-2-0	2-2-0	--	2-3-0	5th	Bill Hargiss	
1930	6-2-0	2-1-0	4-1-0	--	4-1-0	1st	Bill Hargiss	
1931	5-5-0	3-3-0	2-2-0	--	1-3-0	4th	Bill Hargiss	
1932	5-3-0	0-3-0	5-0-0	--	3-2-0	2nd	Bill Hargiss (games 1-2), Ad Lindsey	
1933	5-4-1	3-1-0	2-3-1	--	2-3-0	4th	Ad Lindsey	
1934	3-4-3	1-2-2	2-2-1	--	1-2-2	4th	Ad Lindsey	
1935	4-4-1	2-1-1	2-3-0	--	2-2-1	3rd	Ad Lindsey	
1936	1-6-1	1-3-1	0-3-0	--	0-5-0	6th	Ad Lindsey	
1937	3-4-2	1-1-1	2-3-1	--	2-1-2	3rd	Ad Lindsey	
1938	3-6-0	2-2-0	1-4-0	--	1-4-0	6th	Ad Lindsey	
1939	2-6-0	1-3-0	1-3-0	--	1-4-0	t4th	Gwinn Henry	
1940	2-7-0	2-2-0	0-5-0	--	0-5-0	6th	Gwinn Henry	
1941	3-6-0	3-1-0	0-5-0	--	2-3-0	4th	Gwinn Henry	
1942	2-8-0	1-4-0	1-4-0	--	1-4-0	t5th	Gwinn Henry	
1943	4-5-1	4-1-0	0-4-1	--	2-3-0	t4th	Henry Shenk	
1944	3-6-1	3-2-0	0-3-1	0-1-0	1-4-0	5th	Henry Shenk	
1945	4-5-1	2-1-1	2-3-0	0-1-0	1-3-1	5th	Henry Shenk	
1946	7-2-1	3-1-0	4-1-0	0-0-1	4-1-0	t1st	George Sauer	
1947	8-1-2	4-0-0	4-0-1	0-1-1	4-0-1	t1st	George Sauer	Orange Bowl

BIG SEVEN CONFERENCE (1948-56)

YEAR	OVERALL	HOME	AWAY	NEUTRAL	CONF.	FINISH	COACH	POSTSEASON
1948	7-3-0	3-2-0	4-1-0	--	4-2-0	3rd	J.V. Sikes	
1949	5-5-0	2-3-0	3-2-0	--	2-4-0	5th	J.V. Sikes	
1950	6-4-0	2-3-0	4-1-0	--	3-3-0	4th	J.V. Sikes	
1951	8-2-0	5-0-0	3-2-0	--	4-2-0	3rd	J.V. Sikes	
1952	7-3-0	4-2-0	3-1-0	--	3-3-0	5th	J.V. Sikes	
1953	2-8-0	1-4-0	1-4-0	--	2-4-0	t4th	J.V. Sikes	
1954	0-10-0	0-6-0	0-4-0	--	0-6-0	7th	Chuck Mather	
1955	3-6-1	3-2-1	0-4-0	--	1-4-1	t5th	Chuck Mather	
1956	3-6-1	0-4-1	3-2-0	--	2-4-0	t5th	Chuck Mather	

BIG EIGHT CONFERENCE (1957-95)

YEAR	OVERALL	HOME	AWAY	NEUTRAL	CONF.	FINISH	COACH	POSTSEASON
1957	5-4-1	3-2-0	2-2-1	--	4-2-0	2nd	Chuck Mather	
1958	4-5-1	2-3-0	2-1-1	0-1-0	3-2-1	4th	Jack Mitchell	
1959	5-5-0	4-1-0	1-4-0	--	3-3-0	3rd	Jack Mitchell	
1960	7-2-1	3-1-1	4-1-0	--	4-2-1	3rd	Jack Mitchell	
1961	7-3-1	3-1-1	3-2-0	1-0-0	5-2-0	t2nd	Jack Mitchell	Bluebonnet Bowl
1962	6-3-1	2-3-0	4-0-1	--	4-2-1	4th	Jack Mitchell	
1963	5-5-0	3-2-0	2-3-0	--	3-4-0	t4th	Jack Mitchell	
1964	6-4-0	3-2-0	3-2-0	--	5-2-0	3rd	Jack Mitchell	
1965	2-8-0	2-3-0	0-5-0	--	2-5-0	t5th	Jack Mitchell	
1966	2-7-1	0-4-0	2-3-1	--	0-6-1	t7th	Jack Mitchell	
1967	5-5-0	4-1-0	1-4-0	--	5-2-0	t2nd	Pepper Rodgers	
1968	9-2-0	5-1-0	4-0-0	0-1-0	6-1-0	t1st	Pepper Rodgers	Orange Bowl
1969	1-9-0	1-4-0	0-5-0	--	0-7-0	8th	Pepper Rodgers	
1970	5-6-0	3-3-0	2-3-0	--	2-5-0	t6th	Pepper Rodgers	
1971	4-7-0	4-2-0	0-5-0	--	2-5-0	t5th	Don Fambrough	
1972	4-7-0	1-5-0	3-2-0	--	3-4-0	t4th	Don Fambrough	
1973	7-4-1	5-0-1	2-3-0	0-1-0	4-2-1	t2nd	Don Fambrough	Liberty Bowl
1974	4-7-0	2-3-0	2-4-0	--	1-6-0	t7th	Don Fambrough	
1975	7-5-0	3-3-0	4-1-0	0-1-0	4-3-0	4th	Bud Moore	Sun Bowl
1976	6-5-0	3-3-0	3-2-0	--	2-5-0	7th	Bud Moore	
1977	3-7-1	3-1-1	0-6-0	--	2-4-1	6th	Bud Moore	
1978	1-10-0	1-5-0	0-5-0	--	0-7-0	8th	Bud Moore	
1979	3-8-0	2-4-0	1-4-0	--	2-5-0	t5th	Don Fambrough	
1980	4-5-2	1-4-0	3-1-2	--	3-3-1	4th	Don Fambrough	
1981	8-4-0	6-1-0	2-2-0	0-1-0	4-3-0	t3rd	Don Fambrough	Hall of Fame Bowl
1982	2-7-2	2-4-0	0-3-2-0	--	1-5-1	t6th	Don Fambrough	
1983	4-6-1	3-3-0	1-3-1-0	--	2-5-0	t6th	Mike Gottfried	
1984	5-6-0	3-2-0	2-4-0	--	4-3-0	4th	Mike Gottfried	
1985	6-6-0	5-2-0	1-4-0	--	2-5-0	6th	Mike Gottfried	
1986	3-8-0	3-4-0	0-4-0	--	0-7-0	8th	Bob Valesente	
1987	1-9-1	1-5-0	0-4-1	--	0-6-1	t7th	Bob Valesente	
1988	1-10-0	1-5-0	0-5-0	--	1-6-0	7th	Glen Mason	
1989	4-7-0	2-4-0	2-3-0	--	2-5-0	6th	Glen Mason	
1990	3-7-1	2-4-0	1-3-1	--	2-4-1	t4th	Glen Mason	
1991	6-5-0	4-2-0	2-3-0	--	3-4-0	5th	Glen Mason	
1992	8-4-0	4-2-0	3-2-0	1-0-0	4-3-0	3rd	Glen Mason	Aloha Bowl
1993	5-7-0	4-2-0	1-4-0	0-1-0	3-4-0	5th	Glen Mason	
1994	6-5-0	3-3-0	3-2-0	--	3-4-0	5th	Glen Mason	
1995	10-2-0	5-1-0	3-1-0	2-0-0	5-2-0	t2nd	Glen Mason	Aloha Bowl

BIG 12 CONFERENCE (1996-PRESENT)

YEAR	OVERALL	HOME	AWAY	NEUTRAL	CONF.	FINISH	COACH	POSTSEASON
1996	4-7-0	1-4-0	3-3-0	--	2-6-0	5th North	Glen Mason	
1997	5-6-0	5-1-0	0-5-0	--	3-5-0	5th North	Terry Allen	
1998	4-7-0	3-3-0	1-4-0	--	1-7-0	5th North	Terry Allen	
1999	5-7-0	5-2-0	0-5-0	--	3-5-0	4th North	Terry Allen	
2000	4-7-0	3-3-0	1-4-0	--	2-6-0	5th North	Terry Allen	
2001	3-8-0	2-5-0	1-3-0	--	1-7-0	6th North	Terry Allen (Tom Hayes final 3 games)	
2002	2-10-0	1-5-0	1-5-0	--	0-8-0	6th North	Mark Mangino	
2003	6-7-0	5-2-0	1-4-0	0-1-0	3-5-0	4th North	Mark Mangino	Tangerine Bowl
2004	4-7-0	3-3-0	1-4-0	--	2-6-0	5th North	Mark Mangino	
2005	7-5-0	6-0-0	0-4-0	1-1-0	3-5-0	5th North	Mark Mangino	Fort Worth Bowl
2006	6-6-0	5-2-0	1-4-0	--	3-5-0	4th North	Mark Mangino	
2007	12-1-0	7-0-0	4-0-0	1-1-0	7-1-0	1st North	Mark Mangino	Orange Bowl
2008	8-5-0	5-2-0	1-3-0	2-0-0	4-4-0	3rd North	Mark Mangino	Insight Bowl
2009	5-7-0	4-2-0	1-4-0	0-1-0	1-7-0	6th North	Mark Mangino	
2010	3-9-0	3-4-0	0-4-0	0-1-0	1-7-0	6th North	Turner Gill	
2011	2-10-0	2-4-0	0-5-0	0-1-0	0-9-0	10th	Turner Gill	
2012	1-11-0	1-5-0	0-6-0	--	0-9-0	10th	Charlie Weis	
2013	3-9-0	3-4-0	0-5-0	--	1-8-0	10th	Charlie Weis	

TOTALS	OVERALL	HOME	AWAY	NEUTRAL	CONFERENCE
	576-589-58	352-253-25	195-310-27	29-26-6	240-393-30

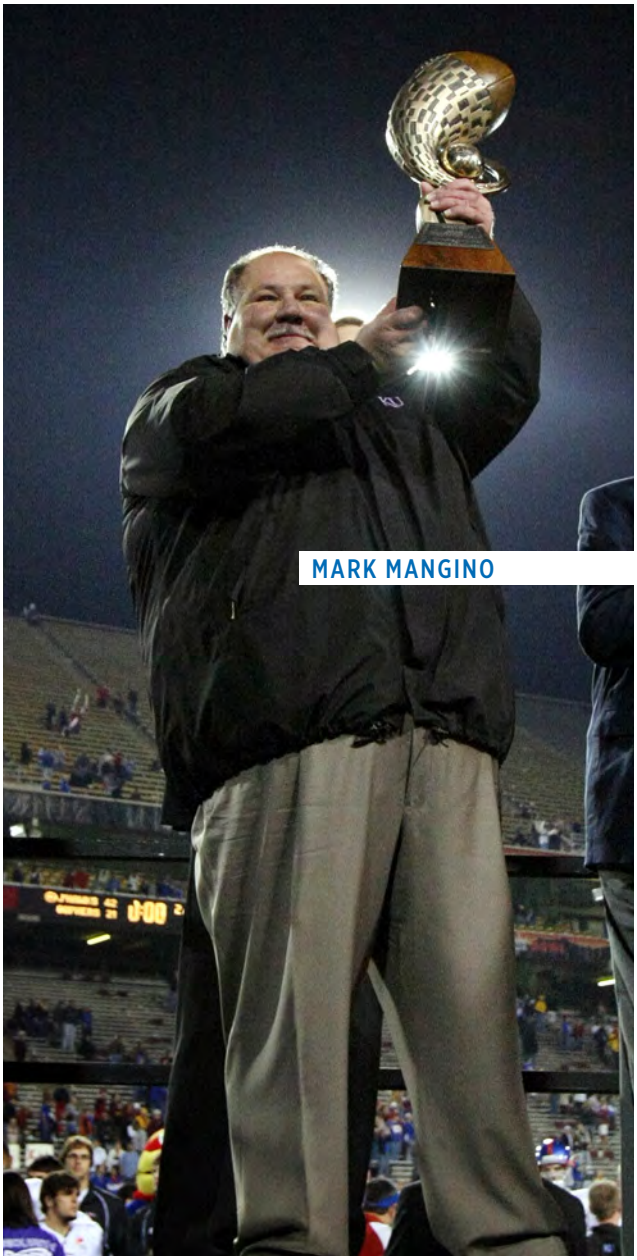

MARK MANGINO

KU RECORD BY DECADE

YEARS	OVERALL	HOME	AWAY	NEUTRAL	CONFERENCE
1890-1899	57-18-2	27-2-1	16-9-0	14-7-1	0-0-0
1900-1909	63-25-7	37-11-2	19-10-3	7-4-2	8-2-0
1910-1919	45-23-8	32-11-5	13-12-2	0-0-1	16-13-4
1920-1929	32-37-10	23-15-5	9-22-5	0-0-0	21-31-8
1930-1939	37-44-8	16-20-5	21-24-3	0-0-0	17-27-5
1940-1949	45-48-6	27-17-1	18-28-3	0-3-2	21-29-2
1950-1959	43-53-4	24-27-2	19-25-2	0-1-0	25-33-2
1960-1969	50-48-4	26-22-2	23-25-2	1-1-0	34-33-3
1970-1979	44-66-2	27-29-2	17-35-0	0-2-0	22-46-2
1980-1989	38-68-6	27-34-0	11-33-6	0-1-0	19-48-3
1990-1999	56-57-1	36-24-0	17-32-1	3-1-0	29-44-1
2000-2009	57-63-0	41-24-0	12-35-0	4-4-0	26-54-0
2010-2013	9-39-0	9-17-0	0-20-0	0-2-0	2-33-0

TOTALS	OVERALL	HOME	AWAY	NEUTRAL	CONFERENCE
	576-589-58	352-253-25	195-310-27	29-26-6	240-393-30

ALL-TIME ASSISTANT COACHES

A
Mike Ackerley . . . 1980-82
Vic Adamle . . . 1988-96
Rocky Alt . . . 1986-87
Dee Andros . . . 1953

B
Bill Baldridge . . . 1983
Bobby Baldwin . . . 1974
Johnny Barr . . . 2000-01
Tom Batta . . . 1979-82
David Beaty . . . 2008-09, 2011
Tim Beck . . . 2005-07
George Bernhardt . . . 1958-66, 1971-74
Greg Blache . . . 1987
Don Blackwelder . . . 1974-78
Brandon Blaney . . . 2002-09
Jeff Blasko . . . 2012-13
Ken Blue . . . 1971-74
Jay Bond . . . 1911-15, 1917
Jay Bonds . . . 1983-84
Clint Bowen . . . 2001-09, 2012-13
Vic Bradford . . . 1946-48
Mitch Browning . . . 1988-96
Sandy Buda . . . 1967-74
Frank Bukaty . . . 1940
John W. Bunn . . . 1923-29
Tim Burke . . . 2000-01

C
Dave Campo . . . 2012-13
Ernest Casini . . . 1935
Rick Christie . . . 1983
George Clark . . . 1916
Don Clements . . . 1956
Joe Bob Clements . . . 2008
Jim Cochran . . . 1986-87
W.J. Coleman . . . 1909
Earnest Collins . . . 2003-06
Ken Conatser . . . 2002
Ralph L. Conger . . . 1937-38
Scott Conley . . . 1987
John Cooper . . . 1967-72
Norman Cooper . . . 1948
Gene Corrotto . . . 1953
Forrest B. Cox . . . 1932-34
Dick Crayne . . . 1938
DeMontie Cross . . . 2012

D
Mark Dantonio . . . 1991-94
Alan Davidson . . . 1925
Les Davis . . . 1927
Bruce DeHaven . . . 1979-81
Mike Dickens . . . 1983-85
Jim Dickey . . . 1973-74
Tyrone Dixon . . . 2002-04
Dave Doeren . . . 2002-05
Terry Donahue . . . 1968-70
Larry Donovan . . . 1979
Dave Dunkelberger . . . 1986-87

E
Vic Eumont . . . 1984-89

F
Don Fambrough . . . 1948-53, 1958-70
Mark Farley . . . 1997-2000
Bob Fello . . . 1988-94
Robert Ford . . . 1986
Dick Foster . . . 1971-74
John Fox . . . 1983
Leonard Frank . . . 1912-13

G
Michael Garrison . . . 1997-98
Al Gebert . . . 1956-57
Mike Getto . . . 1929-39, 1947-50
Denzel Gibbens . . . 1945
David Gibbs . . . 1995-96
Dave Gillespie . . . 1995-96
Ted Gilmore . . . 1999
Bobby Goad . . . 1958-60
Jakc Green . . . 1967
J.B. Grimes . . . 2010-11
Rex Grossart . . . 1956-58
Tim Grunhard . . . 2012-13

H
John Hadl . . . 1978-81, 1988-89
Ed Hall . . . 1941
"Shorty" Hamil . . . 1905
Mike Hankwitz . . . 1995-96
Bill Hargiss . . . 1934-36, 1938
Tom Hayes . . . 2000
R.D. Helt . . . 1988-93
Pat Henderson . . . 2002-04
Hank Hettwer . . . 1974-78
Jim Hillis . . . 1988-90
Stephen C. Hinshaw . . . 1928-31
J.C. Hixon . . . 1969-70
Vince Hoch . . . 1984-85
William "Red" Hogan . . . 1949
Archie Hogg . . . 1895
Bob Hubbard . . . 1955
Gary Huff . . . 1987
"Red" Huffman . . . 1945
Vic Hurt . . . 1939-42

I
Rob Ianello . . . 2012-13
Bob Ingalls . . . 1946-48

J
Je'Ney Jackson . . . 2007-09
Clarence James . . . 2001
Don James . . . 1956
John Jefferson . . . 1990-93
Bill Jennings . . . 1962-63
Jay Johnson . . . 1999-2000
Larry Jones . . . 1977-78
Travis Jones . . . 2001-02

K
Cliff Kimsey . . . 1948-52
Walt Klinker . . . 1997-2000

L
Paul Laird . . . 1917
Harry Lansing . . . 1939-41
Howard Leaslett . . . 1920
Ben Lee . . . 1963-66
Bob Lee . . . 1971-73
John Levra . . . 1975-78
Tommie Liggins . . . 1983-85
Ad Lindsey . . . 1919-21
Roland Logan . . . 1930-31
Chuck Long . . . 2010-11
Guy Lookabaugh . . . 1926

M
Mike Mahoney . . . 1986
Mike Mallory . . . 2006
John Manning . . . 1935
Ken Martin . . . 1975-78
Louie Matsakis . . . 2007-09
Billie Matthews . . . 1970
Leon McCarty . . . 1912-16
Dave McClain . . . 1967-68
Charlie McCuller . . . 1967-73
Don McLeary . . . 1977-82
Brian McNeely . . . 1985
Todd Middleton . . . 1997-2000
Bill Miller . . . 2009
Reggie Mitchell . . . 1988-96, 2010-13
Mike Monos . . . 1983-86
Howard Moreland . . . 1938
Dick Moseley . . . 1997-2000
Earle Mosley . . . 2005-06
Arthur Mosse . . . 1906-11
Lawrence Mullins . . . 1927, 31
Paul Murphy . . . 1930

N
Dean Nesmith . . . 1943-48

O
Ben Olison . . . 1968-70

P
Bill Pace . . . 1954-61
Joe Pannunzio . . . 1986-87
E.E. Parry . . . 1907
Tim Phillips . . . 1990-96
Wade Phillips . . . 1975
Don Pierce . . . 1945
Don Pile . . . 1978-79
Dick Piskotsky . . . 1954-57
Sam Pittman . . . 2001
Ted Plumb . . . 1972-73
Ron Powlus . . . 2012-13
Glenn Presnell . . . 1937
Dick Purdy . . . 1981-82
Dave Putts . . . 1954-57

Q
Jan Quarless . . . 1986-87
Nick Quartaro . . . 2002-06

R
Rich Rachel . . . 1979-82
Ellis Rainsberger . . . 1965
Bud Ratliff . . . 1984-85
John Reagan . . . 2005-09
Howard Reed . . . 1910
Carl Reese . . . 1975-76
Dick Reich . . . 1956
"Tad" Reid . . . 1923
Dick Reinking . . . 1956
Max Replogle . . . 1939
Wayne Replogle . . . 1940-42, 1945-63
Mike Rogers . . . 1956
Golden Pat Ruel . . . 1988-96
Gary Rutledge . . . 1975-77

S
Frank Sabatini . . . 1955
John Sabo . . . 1925-27
Bill Salmon . . . 1997-2000
Bill Schaake . . . 1966
Elmer Schaake . . . 1943-44
Rip Scherer . . . 2001
Karl Schlademan . . . 1921-23
Paul Schofer . . . 1954-57
Vince Semary . . . 1975-76
Vic Shealy . . . 2010-11
Mike Sheppard . . . 1983
David Shirk . . . 1939
Dan Shonka . . . 1979
Ted Shultz . . . 1924
Tom Sims . . . 2009
Vantz Singletary . . . 2011
Bobby Skahan . . . 1971
Mike Solari . . . 1983-85
Joe Spencer . . . 1972-73
Russell Sprong . . . 1922
Ralph Sproull . . . 1915
Aaron Stamn . . . 2010-11
Harold O. Steele . . . 1926-27
Kent Stephenson . . . 1979-82
Norm Stoppell . . . 1956
Mano Stukey . . . 1938
Milton Sullivant . . . 1940
Mike Sweatman . . . 1978-82

T
Bernie Taylor . . . 1961-66
Floyd Temple . . . 1966-74
Carl Torbush . . . 2010
Dick Tomey . . . 1967-70
Steve Tovar . . . 2007-08
Larry Travis . . . 1971
Tom Triplett . . . 1956-62
Tucker . . . 1902

U
Hub Ulrich . . . 1950-53

V
Bob Valesente . . . 1984-85
Lance Van Zandt . . . 1975-76
Scott Vestal . . . 2013

W
Lynn O. Waldorf . . . 1928
George Warhop . . . 1985-86
Ed Warinner . . . 2003-04, 2007-09
Dave Warner . . . 1988-96
Lauri Wartiainen . . . 1954-57
Morris Watts . . . 1982
Doug Weaver . . . 1967-69
Jim Webster . . . 1975-78
Bill Weidlein . . . 1914
Vere Wellman . . . 1964-66
A.H. "Pop" Werner . . . 1949-52
Louis West . . . 1986-87
Jack White . . . 1975-78
Ardell Wiegandt . . . 1997-2000
Del Wight . . . 1997-98
Clayton Williams . . . 1978
Ivy Williams . . . 1979-81
Robert Wimberly . . . 2010-11
Buddy Wyatt . . . 2010-13
Darrell Wyatt . . . 1997-2000, 2010

Y
Bill Young . . . 2002-07

Z
Ron Zook . . . 1983

MEDIA INFORMATION

WEEKLY PRESS RELEASE

Each Monday a complete release previewing the upcoming game and reviewing the season will be available on KUAthletics.com. The release will also be e-mailed to media requesting this service each Monday.

WEEKLY PRESS CONFERENCE--MEDIA LUNCHEON

Kansas head football coach Charlie Weis will conduct a weekly press conference each Tuesday during the season. A media luncheon is held at 12 p.m., in the Chancellor's Lounge located in the Anderson Family Football Complex south of Kivisto Field at Memorial Stadium. The weekly press conferences follow in the George R. Mrkonic Auditorium at 1 p.m. A selected assistant coach will be made available each week following the Weis press conference (approximately 1:45 p.m.).

Coach Weis will also be available on the weekly Big 12 Teleconference on Mondays at 10 a.m. Central. Information on how to take part in the teleconference is available through the Big 12 Conference office.

INTERVIEWS

Contact the communications office for all player or coach interview requests.

All interviews with players during the season will take place at 1:45 p.m., on Wednesdays in the Chancellor's Lounge at the Anderson Family Football Complex. To request players, media should contact Katy Lonergan, Director of Football Communications, by noon each Tuesday at katyl@ku.edu or (785) 864-7314.

Out-of-town media wishing to interview Kansas players should also contact the communications office with their requests by noon the day prior to the interview.

Home and cell phone numbers for players will not be provided and players have been instructed not to accept calls from media without prior notice from the communications office. Please do not contact a player or coach without scheduling the interview through the communications office.

COVERING HOME GAMES

CREDENTIALS

All credential requests can be made online. Contact the communications office for information on how to access the page. Credentials requested after Monday of the game week will not be mailed. Instead, they will be available for pickup at a location agreeable to both parties. The Kivisto Field at Memorial Stadium Media Will Call distribution location is at the base of the elevator, below the pressbox, on the west side of the stadium.

GETTING TO KIVISTO FIELD AT MEMORIAL STADIUM

From Kansas City (Kansas City International Airport), Take I-29 North to I-435 South toward Topeka. Merge onto I-70 West to Topeka. Use exit 202 (west exit) in Lawrence and drive south to ninth street. Take a left (east) on ninth street to Mississippi Street and turn right (south).

PARKING

Media parking is located in the Mississippi Street Parking Garage just south of the Kansas Union on the southeast side of Memorial Stadium. The garage is approximately two blocks away from the stadium.

PRESSBOX

The Kivisto Field at Memorial Stadium pressbox is located on the west side of the stadium. Entrance is at the base of the elevator located just off of Maine Street. Level eight is reserved for the print media, home and visiting radio, home and visiting booths for coaches and athletics directors, along with game and scoreboard operations. Level nine serves as the photo deck and the location for television booths.

PRESSBOX SERVICES

Packets with pregame information will be distributed in advance of kickoff on the day of the game. Quarter, halftime, and final statistics, game books, coaches and player quote sheets are all regular services on game day. Stat monitors with live, updated statistics are available throughout the print media level and in booths for electronic media. In addition, television monitors are also part of the fixtures in both home and visiting radio booths.

WIRELESS INTERNET

Complimentary access to wireless internet is available at Memorial Stadium and information about how to access it will be available in the pressbox.

TELEPHONES

Writers wanting phone lines at their seat locations should contact the KU Telecommunications Office at (785) 864-9300 regarding installation. For specific line location, please list Katy Lonergan as the contact. Allow at least two weeks notice prior to the game.

KANSAS COMMUNICATIONS OFFICE

1651 Naismith Drive
1400 Parrott
Lawrence, KS 66045

Office . . . . . (785) 864-3417
Fax . . . . . (785) 864-7944
Website . . . . . .KUAthletics.com

Todd Kober
Associate AD/Executive Director
External Branding

Katy Lonergan
Director of Football Communications
Primary Contact

D.J. Haurin
Assistant Director
Secondary FB Contact

Trae Green
Student Assistant
Third FB Contact

Erin Penning
Office Manager
Credentials/Pressbox

Chris Theisen
Assistant AD, Communications

Alissa Bauer
Assistant Director of Communications

Theresa Kurtz
Assistant Director of Communications

Brad Gilbert
Assistant Director of Communications

Jackie Berra
Director of Creative Services

Kyle Babson
Strategic Communications Manager

Kevin McCarty
Web Designer

Jeff Jacobsen
Photographer

Facebook.com/kuathletics
Twitter.com/kuathletics
Instagram.com/kuathletics
Youtube.com/user/KUAthletics

UNIVERSITY CHANCELLOR

DR. BERNADETTE GRAY-LITTLE
FIFTH YEAR

Since arriving at the University of Kansas in 2009, Bernadette Gray-Little has advanced KU's mission of lifting students and society by educating leaders, building healthy communities, and making discoveries that change the world.

Through the Bold Aspirations strategic plan, KU is changing the way it prepares students for success. It's fostering research and scholarship across all disciplines, and sharing the benefits of a flagship university with the state and world.

Gray-Little led the effort to create new admission standards for the University of Kansas. These new standards take effect in 2016 and will give students and families a more accurate picture of what it takes to be successful at a research university.

Under Chancellor Gray-Little's leadership, the university has also revamped financial aid, creating four-year renewable scholarships and expanding the Jayhawk Generations Scholarship. And it has launched its first university-wide curriculum, the KU Core, which incorporates both classes and experiences, making KU a leader among its national peers.

Gray-Little has also been instrumental to Far Above: The Campaign for Kansas, KU Endowment's $1.2 billion comprehensive fundraising campaign. Additionally, the university's Changing for Excellence initiative is making administrative operations more efficient, with the savings being invested in education and research.

As chancellor, Gray-Little is the chief executive officer of the university, overseeing campuses in Lawrence, Kansas City, Overland Park, Salina and Wichita, as well as research and educational centers in Garden City, Hays, Parsons, Pittsburg, Topeka and Yoder.

Gray-Little was one of four university leaders selected to represent the Association of Public and Land-grant Universities at a White House summit on math and science education in January 2010. She is also on the board of trustees for the Online Computer Library Center, an international organization dedicated to expanding public access to information and research.

Prior to becoming KU's 17th Chancellor, Gray-Little held leadership positions at the University of North Carolina-Chapel Hill, including executive vice chancellor and provost.

GRAY-LITTLE FILE

Alma Mater:. . . . . Marywood College, 1966
. . . . . St. Louis University, 1968, 1970
Husband. . . . . Shade Keys Little

PROFESSIONAL HISTORY

2009-present. . . . . Kansas (Chancellor)
2007-09. . . . . North Carolina (Executive Vice Chancellor and Provost)
2004-06 . . . . . North Carolina (Dean Arts & Sciences)
2001-04. . . . . North Carolina (Exec. Vice Provost)
1999-2001. . . . . North Carolina (Sr. Assoc. Dean)
1993-98 . . . . . North Carolina (Psychology Chair)
1982-93 . . . . . North Carolina (Dir., Psych. Grad. program)

DIRECTOR OF ATHLETICS

DR. SHEAHON ZENGER
FOURTH YEAR

ZENGER FILE

Alma Mater:.....Kansas State, 1988, 1992
.....Kansas, 1996
Wife .....Pam
Children..... Luke, Abby, Jake

ADMINISTRATIVE HISTORY

2011-present . . . . .Kansas (Athletic Director)
2005-11 . . . . .Illinois State (Athletic Director)
2001-05 . . . Kansas State (Assoc. Athletic Dir.)

COACHING HISTORY

1998-2000 . Wyoming (Assistant Head Coach)
1997 . . . . . Wyoming (Rec. Coord.)
1996 . . . . . .South Florida (Rec. Coord.)
1989-92 . . . . Kansas State (Dir. Football Ops)
1988 . . . . . .Drake (Assistant Coach)
1987 . . . . . Manhattan HS (Head Coach)

Dr. Sheahon (SHAY-un) Zenger is a coach at heart. But when KU Chancellor Bernadette Gray-Little introduced the Hays, Kan., native as KU's Athletics Director January 3, 2011, he promised not to call any plays for the coaches. That doesn't mean, though, that he won't be right there with them – and their student-athletes – every step of the way. For it's his genuine care for coaches and student-athletes that has stamped his career in intercollegiate athletics.

Since Zenger's arrival at KU, those coaches and student-athletes have raised the bar with outstanding performances on both the conference and national stages. Highlights include:

- A National Championship for the Women's Outdoor Track & Field team, and two individual national champions.
- An NCAA Final Four appearance for Men's Basketball and four more Big 12 regular-season Championships, raising that streak of titles to 10.
- Two NCAA Sweet 16 appearances for Women's Basketball.
- An NCAA Sweet 16 (and two straight NCAA appearances) for Volleyball.
- NCAA appearances for Baseball, Softball and Women's Golf.
- A National Coach-of-the-Year award (Stanley Redwine, women's track and field) and several Big 12 Conference Coach-of-the-Year awards – Bill Self, men's basketball (twice), Stanley Redwine, women's track and field (twice), Ray Bechard, volleyball (twice), and Clark Campbell, swimming.

In fact, during the 2013-14 academic year, 11 KU teams reached postseason play, the most KU appearances in one year in more than a decade.

Zenger has spearheaded a tremendous upgrade in Kansas Athletics' facilities as well – improvements he expects will help KU's coaches and student-athletes continue their run of outstanding performances. Most notable among these is the completion of Rock Chalk Park, which contains new, state-of-the-art stadiums for KU's Track & Field, Soccer and Softball programs. Memorial Stadium is receiving a facelift as well. Work began in June 2014 to remove the track and surround the football field with new artificial turf, bringing it to within 10 feet of the stands. In addition, planning is underway for the DeBruce Center, the permanent home of James Naismith's original "Rules of Basket Ball," adjacent to historic Allen Fieldhouse. Finally, another positive stride, fundraising continues for the Fieldhouse Apartments, which will house the men's basketball team and an equal number of distinguished non-student-athletes.

Zenger came to KU after serving for five years as athletics director at Illinois State University, helping steer ISU Athletics to a place of prominence in the Missouri Valley Conference. The Redbirds won a conference-leading seven league titles during the 2009-10 season and captured their second Valley All-Sports Trophy in three years. ISU also reached highs in fundraising, academics and community service during Zenger's tenure there.

Zenger's career took several turns before landing in athletics administration. After playing football at Fort Hays State and Mid-American Nazarene College, and even before he finished his undergraduate degree at Kansas State, he was pursuing his dream of coaching by assisting the football coaches at Manhattan (Kan.) High School. His first college football coaching job came at Drake University right after graduation; he then joined Bill Snyder's staff at Kansas State, serving in key roles as assistant recruiting coordinator and director of football operations.

-more-
It became evident, though, that more than coaching was in store for Zenger. He came to KU to earn his Ph.D. in educational policy and leadership, while strengthening his understanding of university leadership at the highest levels.

Still, coaching stayed in his blood. He joined the football staff at the University of South Florida and then at the University of Wyoming before returning to Kansas State, eventually serving as KSU's associate athletics director for development. He held that position until becoming Athletics Director at Illinois State in 2005.

Zenger served for three years on the NCAA Division I Committee on Student-Athlete Reinstatement. He also served on two NCAA Division I Football Championship Subdivision (FCS) Division committees, and was a member of the Executive Committee of NACDA's Division I FCS Athletic Directors Association. He is married to the former Pam McAnarney; they have three children: Luke, Abby and Jake.

JAYHAWK IMG SPORTS NETWORK

Jayhawk IMG Sports Marketing
Jayhawk IMG Sports Network
123 West 8th Street, Suite 303
Lawrence, KS 66044

Office . . . . . .(785) 312-7555
Fax. . . . . .(785) 312-7557

University of Kansas football games can be heard exclusively on the Jayhawk IMG Sports Network, which includes 31 stations in 33 markets. **Bob Davis** and **David Lawrence** handle the play-by-play and analysis. **Nate Bukaty** reports from the sidelines and handles the Crimson and Blue Show, which runs prior to each KU game, while also providing a postgame interview with head coach Charlie Weis and Jayhawk players. **Josh Klingler** hosts the Jayhawk Football Scoreboard Show following each broadcast. The Jayhawk IMG Sports Network is operated by Jayhawk IMG Sports Marketing, a division of IMG College with offices in Lawrence. The company also publishes the gameday programs and manages stadium signage and videoboard advertising for Kansas Athletics. **Jason Booker** serves as the executve director of Jayhawk IMG Sports Marketing and **Marc Tuttle** serves as the general manager.

Davis is in his 31st year calling the play-by-play for Kansas football and basketball and 46th season overall in the broadcast booth. Davis also serves as host for the weekly radio program, Hawk Talk, featuring the Jayhawk football and basketball coaches.

Davis also spent 16 years broadcasting the Kansas City Royals on either television or radio. On the national scene, Davis was part of the NCAA-CBS broadcast for the NCAA women's Final Four in 1990, 1992-97.

Davis has been honored 13 times as Kansas Sportscaster of the Year and in 2007 was elected to the Kansas Association of Broadcasters Hall of Fame. He is a two-time winner of the Oscar Stauffer Award for excellence in high school sports reporting. He has received the Sportscaster of the Year Award from the Kansas High School Athletic Directors Association and has been recognized for his contribution to Kansas Sports Broadcasting, having received the Hod Humiston Award presented by the Kansas Association of Broadcasters. Additionally, Davis is a Topeka West High School Hall of Fame inductee.

A member of the Fort Hays State University Sports Hall of Fame, Davis broadcast Fort Hays sports for 16 years prior to joining the Jayhawk IMG Sports Network. During the 2000-01 basketball season, Davis was named to Dick Vitale's "Sweet 16" -- his list of the top 16 college basketball broadcasters in the nation.

Lawrence is in his 28th season with the Jayhawk IMG Sports Network and his eighth full season inside the broadcast booth. He has hosted the Crimson and Blue Show and performed sideline reporting duties on the Network for the past 21 years. A four-year letterwinner while playing tight end and offensive guard at KU, Lawrence was a team captain, offensive player of the year and an All-Big Eight selection in 1981. He served as a graduate assistant coach under Kansas coaches Don Fambrough and Mike Gottfried. Since 1985, he has been a health teacher at South Junior High School in Lawrence, where he also was head football coach for 17 years.

Lawrence was analyst on the KU football radio broadcasts in 1982 and was the TV analyst for KU football telecasts on Sunflower Broadband Channel 6 from 1988 to 1994.

Bukaty serves as the team's sideline reporter and also hosts the pregame Crimson and Blue Show. A fourth-generation KU alumnus, Bukaty earned a degree in broadcast journalism in 1998. He has been the Jayhawk Radio Network play-by-play announcer for KU women's basketball since 2000, and hosts head coach Bonnie Henrickson's Hawk Talk radio call-in show. Bukaty has worked in radio and television in Kansas City for the past 15 years, where his current responsibilities include coverage of Sporting KC.

Bob Newton, who handles broadcast operations and affiliate communications, is in his 31st year as producer-engineer of the Jayhawk IMG Sports Network. He also provides technical support for the student radio stations at KU and Baker University, and is a duty officer and public information officer for Douglas County Emergency Management.

JAYHAWK NETWORK AFFILIATES

Abilene/Salina	KSAJ-98.5 FM
Belleville	KREP 92.1 FM
Chanute	KKOY-105.5 FM
Coffeyville/Independence/Fredonia	KIND 102.9
Concordia	KCKS-94.9 FM
Dodge City	KZRD-93.9 FM
Emporia	KVOE-1400 AM
Fort Scott	KMDO-1600 AM
Fort Scott	KOMB-103.9 FM
Garden City/Leoti	KWKR-99.9 FM
Glen Elder/Cawker City	KZDY-96.3 FM
Goodland/Colby	KWGB-97.9 FM
Great Bend/Larned	KBGL-106.9 FM
Hays	KAYS-1400 AM
Hutchinson	KSKU-94.7 FM
Iola	KIOL-1370 AM
Kansas City	KCSP-610 AM
Lawrence (Flagship)	KLWN-1320 AM
Lawrence (Flagship)	KLZR-105.9 FM
Liberal	KSCB-1270 AM
Marysville	KNDY-95.5 FM
Parsons	KLKC-1540 AM
Parsons	KLKC-93.5 FM
Phillipsburg	KKAN-1490 AM
Phillipsburg	KQMA-92.5 FM
Russell	KRSL-990 AM
Topeka	KMAJ 1440 AM
Topeka	KWIC 99.3 FM
Wellington	KWME-93.5 FM
Wichita	KFH-1240 AM
Wichita/Clearwater	KFH-98.7 FM
Winfield	KKLE-1550 AM

ALL-TIME JAYHAWK RADIO VOICES

1946-84	Max Falkenstien (pbp), Gerry Barker (cc), Bob Fromme (cc), David Jaynes (cc), Jim Fender (cc)
1953-54	Merle Harmon (pbp)
1955-57	Bill Grigsby (pbp), Dick Harp (cc)
1958-60	Monte Moore (pbp), Dick Harp (cc)
1960-66	Tom Hedrick (pbp), Dick Harp (cc), Dan Kahler (cc)
1967-68	Gary Bender (pbp), Galen Fiss (cc)
1968-74	Jerry Bailey (pbp), Dan Kahler (cc)
1975-84	Tom Hedrick (pbp), Steve Sutherland (cc),Bob Neu (cc), David Jaynes (cc)
1983-84	Tom Hedrick (pbp), Kevin Harlan (cc)
1984-2005	Bob Davis (pbp), Max Falkenstien (cc)
1993-2005	David Lawrence (sidelines)
2006-Present	Bob Davis (pbp), David Lawrence (cc), Nate Bukaty (sidelines)

JAYHAWK
IMG SPORTS MARKETING

NCAA COMPLIANCE

As a fan of KU Athletics, it is important to become familiar with NCAA, Big 12 and Kansas Athletics Compliance rules. Please review the following information as a brief guide to NCAA compliance and please feel free to contact our office at any time for further inquiry. We appreciate your support and cooperation.--Rock Chalk Jayhawk!

BOOSTER DEFINED

A booster is an individual, independent agency, corporate entity (e.g., apparel or equipment manufacturer), or other organization that is known to:

--Hold, or have ever held, season tickets for any sport with Kansas Athletics;
--Have participated in, or to be a member of, an agency or organization promoting any Kansas Athletics program (e.g., University of Kansas Alumni Association, K Club, sport booster groups, etc.);
--Have made financial contributions to the athletics department or to an athletics booster organization of that institution (e.g. Hardwood Club, booster groups, etc.);
--Be assisting, or to have assisted in, providing benefits to enrolled student-athletes or their families, which would trigger booster status under NCAA rules. These benefits include, but are not limited to, financial assistance, use of a car, use of a cell phone, etc.;
--Provide allowable benefits (e.g., summer jobs) to enrolled student-athletes; or
--Promote Kansas Athletics in any way.

*This list is not exhaustive. Please contact the Kansas Athletics Compliance Office if you have any questions about your possible status as a booster.

PROSPECTIVE STUDENT-ATHLETES

A prospective student-athlete is anyone who has entered the ninth grade. Please remember, it is important to leave the recruiting to the coaching staffs of Kansas Athletics. Getting involved without consent from the compliance office could jeopardize the eligibility of the prospective student-athlete. Kansas Athletics is responsible for the actions of its boosters and fans and is always available to answer any questions regarding permissible recruiting activities.

EMPLOYMENT OF A STUDENT-ATHLETE

Employment of a student-athlete is permissible, provided all six (6) of the following conditions are met:

1. Student-athlete is only paid for the work actually performed;
2. Student-athlete is paid at the rate commensurate with the going rate in that locale for similar services;
3. Student-athlete may not be compensated in any manner for any value or utility that he or she may have for an employer because of any publicity, reputation, fame, or personal following that he or she may have obtained because of his or her athletics ability;
4. Student-athletes must register all jobs during the academic year and the summer by completing the Student-Athlete Employment Form and returning it to the Athletics Compliance Office prior to beginning work;
5. Proof of earnings is required and all student-athletes must submit a pay stub at the end of their employment. All paperwork must be submitted along with a verification of earnings; and
6. Employers MUST confirm their employment of Kansas Athletics student-athletes prior to the student-athletes' employment.

GAMBLING ACTIVITIES

NCAA rules prohibit student-athletes and athletic department staff members from participating in any sports gambling activity or providing information concerning competitions to individuals involved in organized gambling activities. Additionally, it is a violation of federal law for boosters, student-athletes, or staff members to tamper with the outcome of a collegiate contest. Please do not ask any student-athletes or staff members for information regarding student-athlete performance/injuries.

PROMOTIONAL ACTIVITIES – STUDENT-ATHLETES

--Student-athletes are not eligible for participation in intercollegiate athletics if he/she accepts compensation, or permits the use of his/her name or pictures to promote a commercial enterprise.
--A student-athlete's name or picture may not be used to advertise, recommend, or promote directly the sale or use of a commercial product or service of any kind.
--If a student-athlete's name or picture appears on commercial items (t-shirts, playing cards, posters, photographs, etc.) or is used to promote a commercial product without the student-athlete's knowledge or permission, the student-athlete and the institution are required to take steps to stop such an activity in order to retain the student-athlete's eligibility.

EXTRA BENEFITS

An extra benefit is any special gift or arrangement provided to a student-athlete, or student-athlete's friend or family member, which is not available to the general KU student body or the general population.

EXAMPLES OF EXTRA BENEFITS (THIS IS NOT AN EXHAUSTIVE LIST):

Prospective Student-Athletes and Enrolled Student-Athletes
--Use of an automobile or transportation
--Admission to an event (e.g., movies, athletic events, banquets, clubs, special events/parties, concerts, etc.)
--Cash or loans in any amount
--Gifts of any kind, including those on special occasions such as birthdays, religious holidays, graduation, etc.
--Free or reduced-cost services, rentals, or purchases of any type (e.g., meals, drinks, clothing, laundry, haircuts, legal fees, tattoos, golf, car repairs, etc.)
--Free or reduced-cost housing for any length of time
--Entertainment
--Assistance with paying bills (e.g., cell phone, gas money, rent, etc.)
--Awards
--Loans (including co-signing)
--Use of your telephone or credit card
--Providing a meal in your home
--Academic assistance of any kind (e.g., tutoring, editing papers/projects, assistance in completing class work, use of computer, etc.)

RECRUITING INDUCEMENT:

A recruiting inducement under NCAA rules is any special gift or arrangement provided to a prospective student-athlete that is not available to the general population. The arrangement of such a benefit would be considered an improper inducement to encourage the eventual enrollment of a prospective student-athlete at KU.

NCAA RULES

Top 10 Things Fans & Friends of Kansas Athletics Should Know About NCAA Rules:

1. The NCAA holds Kansas accountable for the actions of its fans and friends. This means that if you are involved with NCAA violations (known or unknown), Kansas may have to forfeit games, entire seasons, scholarships, recruiting opportunities, or may be prohibited from participating in post-season competition.
2. You may send information about prospects to Kansas Athletics coaching staff members.
3. You may continue established relationships with friends and neighbors whose children are prospects or current student-athletes, provided the relationship pre-dates high school and is not based on his/her status an athlete (must register with Compliance).
4. You may not be involved in recruiting prospective student- athletes on behalf of Kansas Athletics. A prospective student- athlete is defined as a student who has started classes for the ninth grade or above.
5. You may not become involved in arranging for a prospect, a Kansas student-athlete, or a Kansas student-athlete's friends or family to receive money or financial assistance of any kind.
6. You may not provide transportation to a prospect, student- athlete, or his/her friends and family.
7. You may not spend funds to entertain prospects, student- athletes, or his/her friends and family.
8. You may not use a photo or name of a student-athlete for commercial purposes or sell student-athlete memorabilia.
9. Breaking NCAA rules can render prospects and student-athletes ineligible to compete on behalf of Kansas Athletics.
10. Always ask before you act!

FOR SPECIFIC NCAA RULE INTERPRETATIONS, PLEASE CONTACT THE ATHLETIC COMPLIANCE OFFICE:

Kansas Athletics Compliance Office
1651 Naismith Drive
Lawrence, KS 66045

Phone . . . . . (785) 864-4200
Fax . . . . . (785) 864-5289
Email. . . . . compliance@ku.edu

Follow us on Twitter @JayhawkComply and like us on Facebook at Kansas Athletics Compliance.

adidas
KU
adidas
KANSAS
1
rise
KANSAS JAYHAWKS
Get your adidas officially licensed
Kansas merchandise at KUStore.com
© 2013 adidas AG. adidas, the 3-Bars logo and the 3-Stripes mark are registered trademarks of the adidas Group

HANNAH & FRIENDS

Awareness & Compassion

Maura and Charlie Weis founded Hannah & Friends in recognition of their daughter, Hannah. The mission of Hannah & Friends is to improve the quality of life for children and adults with special needs.

We strive to raise awareness and compassion for all those with different abilities. We offer recreational programs for children and adults with special needs as well as residential services for adults at the Hannah & Friends Neighborhood in South Bend. We also operate a grant program, Hannah's Helping Hands, providing quality of life grants for families with individuals with developmental disabilities in Kansas and the Kansas City area, Indiana, the Michiana area, New York, Rhode Island and Florida.

hannahandfriends.org

NGALU FUSIMALOHI
2013 ALL-BIG 12

JIMMAY MUNDINE
2012, 2013 ALL-BIG 12

ISAIAH JOHNSON
2013 BIG 12 DEFENSIVE NEWCOMER OF THE YEAR
2013 ALL-BIG 12

TREVOR PARDULA
2013 ALL-BIG 12

DEXTER MCDONALD
2013 ALL-BIG 12

JACOREY SHEPHERD
2013 ALL-BIG 12

2014 KANSAS FOOTBALL SCHEDULE

- SEPT 6 — VS SOUTHEAST MISSOURI STATE
- SEPT 13 — AT DUKE
- SEPT 20 — VS CENTRAL MICHIGAN — FAMILY WEEKEND
- SEPT 27 — VS TEXAS — HOMECOMING/K CLUB
- OCT 4 — AT WEST VIRGINIA
- OCT 11 — VS OKLAHOMA STATE
- OCT 18 — AT TEXAS TECH
- NOV 1 — AT BAYLOR
- NOV 8 — VS IOWA STATE — SALUTE TO SERVICE
- NOV 15 — VS TCU
- NOV 22 — AT OKLAHOMA
- NOV 29 — AT KANSAS STATE

JOIN THE CHANT KUATHLETICS.COM (800) 34-HAWKS